GENERAL LIBRARY,
UNIV. OF MICH.
OCT 16 1907

THE

Publishers' Weekly

THE AMERICAN

BOOK TRADE JOURNAL

WITH WHICH IS INCORPORATED

The American Literary Gazette and Publishers' Circular.

[ESTABLISHED 1852.]

PUBLICATION OFFICE, 298 BROADWAY, NEW YORK.

Entered at the Post-Office at New York, N. Y., as second-class matter.

VOL. LXXII., NO. 15. NEW YORK, October 12, 1907. WHOLE NO. 1863

NOW READY

After a Second Printing Before Publication

Susan Clegg and a Man in the House

(FRONTISPIECE REDUCED)

By ANNE WARNER

Another original Susan Clegg book, in which Susan is persuaded to take a boarder, Elijah Doxey, with most amusing consequences.

Superbly Illustrated by Alice Barber Stephens

279 pages. Cloth, $1.50

BY THE SAME AUTHOR:

Susan Clegg and Her Friend Mrs. Lathrop, $1.00
Susan Clegg and Her Neighbors' Affairs, 1.00
The Rejuvenation of Aunt Mary - - 1.50
A Woman's Will - - - - - - - - 1.50

☞ We are printing a Seventh Edition, 10,000 Copies, of AUNT JANE OF KENTUCKY, by Eliza Calvert Hall, to supply the increasing demand for this popular book that President Roosevelt recommends.

LITTLE, BROWN & CO., Publishers, Boston

THE REAL

LEADING JUVENILES

OF THE YEAR

FOR GIRLS

BETTY WALES, SENIOR

By MARGARET WARDE

Illustrated by EVA M. NAGEL

This volume takes Betty and the other well known characters through what is perhaps the most interesting year of their college course. They are the same original, light hearted company of girls as before, and they make this year as full as possible of profit and pleasure. Cloth binding, $1.25

Other "Betty Wales" Books

"Betty Wales, Freshman"
"Betty Wales, Sophomore"
"Betty Wales, Junior"

FOR BOYS

A WEST POINT YEARLING

By Capt. PAUL B. MALONE, U. S. Army

Illustrated by F. A. CARTER

As President of the Yearling Class, Cadet Corporal Douglas Atwell succeeds in breaking up hazing at the Military Academy. He again figures prominently in the army and navy football game, as well as in other phases of West Point life. . . . . Cloth binding, $1.25

Other "West Point" Books

"Winning His Way to West Point"
"A Plebe at West Point"

The Penn Publishing Company

923 ARCH STREET PHILADELPHIA

Two Striking Revell Novels

"No less vital and epoch-making than 'In His Steps.'" —*Brooklyn Eagle.*

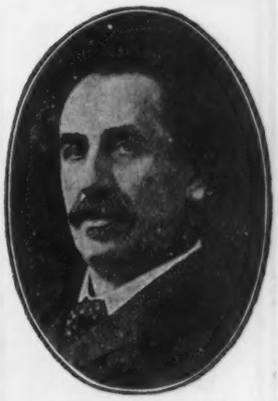

W. J. DAWSON
Author of
"Makers of English Fiction," etc.

A Prophet in Babylon

By W. J. DAWSON

NEWELL DWIGHT HILLIS, in the *Brooklyn Eagle*, says: "'In His Steps' sold millions in Great Britain and the United States. That study in applied Christianity changed men's thinking the world over. But here is a book that is no less vital. This book should make an epoch in the life of our generation.

"Let no scholar in his library, no reformer or theologian, pass by this study because he never reads fiction. Men disturbed by the confusion of their times will find not alone comfort and solace here, they will also borrow hope, enthusiasm, and recover their grip upon the sword and banner that had well-nigh fallen from the hand." **Cloth, $1.50**

Author of "ON THE TRAIL OF THE IMMIGRANT"

The Mediator

A Tale of the Old World and the New

By EDWARD A. STEINER

"This is no ordinary novel—it is one that has been written for a great purpose, the revelation of the feelings of an alien people, and Dr. Steiner has performed a praiseworthy task, and his work has all the power of the nature of a man of passionate sympathies and deep feeling."—*Chicago Journal.*

"Strong with the force of unselfish desire to help others, enthusiastic, full of pathos, and its very simplicity adds to its dramatic power."
—*Chicago Record-Herald*

Cloth, $1.50

Fleming H. Revell Company

158 Fifth Ave., New York 80 Wabash Ave., Chicago

READY OCTOBER 15th

MY LADY CAPRICE

By JEFFERY FARNOL

With full-page illustrations in color by Charlotte Weber Ditzler, and decorations by T. B. Hapgood. 8vo, cloth, boxed, $1.50

MOTHER

By OWEN WISTER

Author of "THE VIRGINIAN," "LADY BALTIMORE."

With eight illustrations, four of which are in colors, by JOHN RAE. Also decorative borders and cover in full colors.

12mo, cloth, $1.25

HER SON

By HORACE ANNESLEY VACHELL

Author of "BROTHERS," "THE HILL," etc.

Frontispiece by Walter Everett. 12mo, cloth, $1.50

VENICE

By BERYL DE SÉLINCOURT AND MAY STURGE-HENDERSON

Numerous illustrations from water-color drawings by REGINALD BARRATT. Large 8vo, *Net*, $3.50

Edition de luxe, *Special net*, 7.50

STAFFORDSHIRE POTS AND POTTERS

By the brothers G. WOOLLISCROFT RHEAD, R.E., AND FREDERICK ALFRED RHEAD

Four colored plates, 16 half-tone plates, 90 drawings in line.

quarto, cloth, *net*, $6.50

GERMANY Described by Great Writers

By ESTHER SINGLETON, author of "London," etc.

Illustrated. 8vo, cloth, *net*, $1.60

A ROYAL TRAGEDY

By CHEDOMILE MAJATOVICH

Illustrated. 8vo, cloth, *net*, $2.50

IN THE SHERBURNE LINE

By AMANDA M. DOUGLAS

Author of "Honor Sherburne," etc. 12mo, cloth, $1.25

MARJORIE'S VACATION

By CAROLYN WELLS

Author of "Patty Fairfield," etc. 12mo, cloth, $1.25

DODD, MEAD & COMPANY, NEW YORK

THE HEROINES OF THREE SUCCESSFUL NEW STORIES

The Daughter of Anderson Crow

By GEORGE BARR McCUTCHEON

Author of

"GRAUSTARK," "JANE CABLE."

Illustrated. 12mo, $1.50

My Lady Caprice

By JEFFERY FARNOL

Illustrations in color by

CHARLOTTE WEBER DITZLER

Decorations by T. B. HAPGOOD

8vo, cloth, boxed, $1.50

The Stooping Lady

By MAURICE HEWLETT

Author of

"THE FOREST LOVERS,"

"RICHARD YEA AND NAY."

Illustrated. 12mo, $1.50

DODD, MEAD & COMPANY, 372 Fifth Avenue, NEW YORK

CASSELL & COMPANY'S NEW BOOKS

THE NEW BOOK OF THE DOG

By ROBERT LEIGHTON, assisted by Eminent Authorities, including W. K. Taunton, H. Handley Spicer, G. S. Lowe, Colonel Claude Cane, Major Borman, W. S. Glynn, Fredk. Gresham, C. B. Joachim, W. J. Stubbs, F. W. Cousens, Colonel Malcolm, C.B., of Poltalloch, Lady Gifford. *This volume is Illustrated with* 21 *Colored Plates, reproduced from Paintings by Maud Earl, Lilian Cheviot, Frances C. Fairman, Arthur Wardle, and other Artists, with several hundred Photographic Portraits of famous Dogs and old-time illustrations of peculiar interest.* $7.50 *net.* (*In press.*)

HARRY ROUNTREE'S ANNUAL

With Contributions by Popular Authors

A volume illustrated entirely by Mr. Harry Rountree, the artist who has so rapidly made a name for himself in the pages of *Punch, The Sketch, Little Folks,* and elsewhere. *This volume appeals equally to young and old. In attractive cover, designed by the Artist.* $1.25 *net.*

THE ROMANCE OF THE SALVATION ARMY

By HULDA FREDERICHS. With introduction by General Booth. *With* 8 *Full-page Illustrations.* $1.25 *net.*

SACRED ART

Edited by A. G. TEMPLE, F.S.A. The Bible Story Pictured by Eminent Modern Painters. *Consisting of nearly* 200 *Full-page Illustrations on Plate Paper, and Descriptive Text.* $3.50 *net.*

NEW FICTION

THE COMING OF ISOBEL

By HELEN WALLACE, author of "The Sons of the Seigneur." *With Frontispiece in Color.* $1.50.

GOLDEN MORN

By H. A. HINKSON, author of "Sir Phelim's Treasure." *With Frontispiece in Color.* $1.50.

THE ADMIRABLE DAVIS

By RONALD LEGGE. *With Frontispiece in Color.* $1.50.

THE CALL OF THE DRUM

By HORACE WYNDHAM, author of "Facing the Footlights," etc. *With Frontispiece in Color.* $1.50.

FOUR MEN WITH A VAN

By R. ANDOM, author of "We Three and Troddles," "Lighter Days with Troddles," etc. *With Numerous Illustrations.* $1.25.

THE HOUSE OF MURGATROYD

By C. C. ANDREWS. *With Frontispiece in Color.* $1.50.

THE LORD OF THE DYKE

By WALTER WOOD, author of "The Enemy in Our Midst." *With Frontispiece in Color.* $1.50.

CASSELL & COMPANY, Limited

43-45 East 19th Street, - - New York

LONDON NEW YORK PARIS TORONTO MELBOURNE

The most talked-of book in America
Fourth large edition

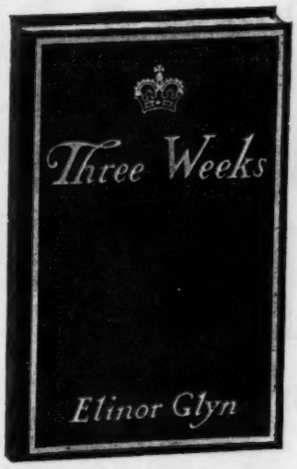

THREE WEEKS

By Elinor Glyn

$1.50

What people are saying about it

"An example of the most brilliant in twentieth-century fiction." —*The Baltimore Sun.*

"A cleverly told tale, full of dainty sentiment, of poetic dreaming and dramatic incident." —*Brooklyn Eagle.*

"It is a book to make one forget that the world is gray. Be as sad, as sane as you like, for all the other days of your life; but steal one made day, I adjure you, and read 'Three Weeks.'" PERCIVAL POLLARD in *Town Topics.*

"No wonder that 'Three Weeks' is one of the best sellers!" —*The Detroit Free Press.*

"Mrs. Glyn has never written before with anything like such poetic sentiment or such admirable descriptive power. Readers who can tolerate a defiance of the conventions will find 'Three Weeks' a dainty romance." —*The London Times* (Eng.)

Order from your jobber while he still has a stock

DUFFIELD AND COMPANY
36 EAST 21ST ST. NEW YORK

CASSELL & COMPANY, Limited
43-45 East 19th Street, - - New York
LONDON NEW YORK PARIS TORONTO MELBOURNE

Fourth Edition

100th Thousand

Within 25 Days After Publication

The Shepherd of the Hills

By the Author of **"That Printer of Udell's"**

A spell-binding story of love, mystery, heroic daring and moral courage. It will stir the warm blood of any true-hearted man or woman who reads it.

A fascinating realistic story of the Ozark regions of Southern Missouri. Helpful, strengthening and uplifting.

One Bookseller writes—"The best ever." Another writes—"A 'corker.'" Another—"A great book." Another—"A mighty seller." Another—"A 'bully' story." Another—"It's simply great." Others write—"A sure winner."

Dr. Parker Stockdale, B.A., says:—"If you can read it without the tears your heart is hard, and if you do not laugh at times, humor plays a small part in the drama of your life."

352 Pages. 8 Illustrations. 12mo, Cloth, $1.50

All Jobbers Sell This Book

Publishers' Exclusive Selling Agents to the Trade

The Reilly & Britton Company
84 Adams Street CHICAGO

MOFFAT, YARD & COMPANY

Second Editions

MOFFAT, YARD & COMPANY

are now in Press or Bindery of the following Autumn Books:—

Wild-Animal Celebrities

By ELLEN VELVIN, F.Z.S.

Whose last Autumn's book, "Behind the Scenes with Wild Animals," appears on the FIFTY BEST BOOKS list of the New York State Library.

The House of the Vampire

By GEORGE SYLVESTER VIERECK

Which is hailed almost universally by the Press of the country as a work of commanding genius in fiction.

The Blue Ocean's Daughter

By CYRUS TOWNSEND BRADY

Which exhausted its big first edition in so short a time that it nearly caught the publishers napping.

The Lost Princess

By WILLIAM FREDERICK DIX

Which is a good deal more than "another Zenda story." It has made its hit as an exquisitely-written love story.

Rainy-Day Diversions

By CAROLYN WELLS

Which will be followed in good time by many more editions, for this is the sort of book that sells for years and years.

WILL CARLETON'S

IN OLD SCHOOL DAYS

One of the distinguished gift books of the season, will be ready within ten days.

MOFFAT, YARD & COMPANY, - NEW YORK

The Best of All the Williamson Novels

An exquisite romantic comedy by two of our most popular writers of fiction.

This picture (frontispiece) has already been printed in our advertising about 2,000,000 times.

The Car of Destiny

By

C. N. and A. M. WILLIAMSON

The most delightful and entertaining of all this season's romances.—Tell that to your customer.

Beautifully Illustrated in Colors, and Decorative Jacket, $1.50

Publishers THE McCLURE COMPANY New York

Successors to McClure, Phillips & Co.

THE LATEST BOOKS

As a Business Getter

One of the largest booksellers said the other day, "Since using 'Latest Books' my business in fiction has increased threefold."

The manager of a large department store's Book Department has just contracted for 2,500 copies a month.

The circulation of "Latest Books" has increased 7,450 copies in the last month.

WHY?

Because in an attractive manner the interesting features of all popular books published during the previous month are listed and noted.

Because these are lists well printed in an attractive booklet which can go in a two-cent envelope with the monthly statement without extra postage.

Because this list produces Business is a good reason why every bookseller should use it at least during

NOVEMBER AND DECEMBER

Send for Samples and Prices Immediately

THE BAKER & TAYLOR CO.

NEW YORK

Books that have delighted thousands of little tots and won an enviable place among ideal books for children. Beautifully printed, and illustrated in colors. Bound in artistic cloth covers.

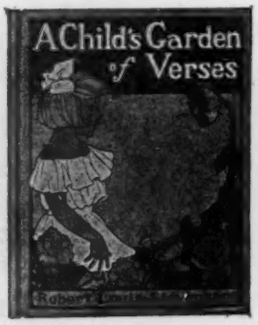

JAPANESE FAIRY TALES.—By Teresa Pierce Williston, with illustrations by Sanchi Ogawa. Size 6 x 8 inches. Price, 75c.

CHILD'S GARDEN OF VERSES.—By Robert Louis Stevenson, with illustrations by M. H. Squire and E. Mars. Size, 6 x 8 inches. Price, 75c.

SUNBONNET BABIES' BOOK.—By Eulalie Osgood Grover, with illustrations by Bertha L. Corbett. Size, 8 x 9 inches. Price, 75c.

OVERALL BOYS, THE.—Text by Eulalie Osgood Grover, author of The Sunbonnet Babies' Book. Illustrations by Bertha L. Corbett, who originated the famous Sunbonnet Babies. Price, 75c.

ESKIMO STORIES.—By Mary E. Smith. Profusely illustrated by Howard V. Brown, with over 150 half-tones. Cloth, quarto, size 7 x 9 inches. Price, $1.00.

CHILD STORIES FROM THE MASTERS.—By Maud Menefee. Illustrated with reproductions in sepia of famous paintings. Cloth, 12mo. Price, 75c.

STORIES OF MOTHER GOOSE VILLAGE.—By Madge L. Bigham. Illustrated in colors by Ella S. Brison. Size 8 x 9 inches. Price, $1.00.

LITTLE RHYMES FOR LITTLE READERS.—By Wilhelmina Seegmiller. Illustrated by Ruth Hallock. Size, 10 x 12 inches. Price, $1.25.

PICTURES OF BIRDS AND ANIMALS, WITH MERRY RHYMES. By Edward J. Lake. Size 8½ x 11½ inches. Price, $1.25.

Many other titles equally good. A superb list of standard and popular books handsomely printed and substantially bound. Send for catalogue giving full descriptions and prices. Mailed free upon request.

RAND, McNALLY & COMPANY

CHICAGO: 166 Adams Street NEW YORK: 142 Fifth Avenue

IMPORTANT NEW BOOKS

THE IDYLLS AND THE AGES

By JOHN F. GENUNG, Professor of Rhetoric in Amherst.
Cloth, 75 cts.; by mail, 83 cts.

A new appreciation, and illuminative study of Tennyson's "Idylls of the King." Beautifully illustrated.

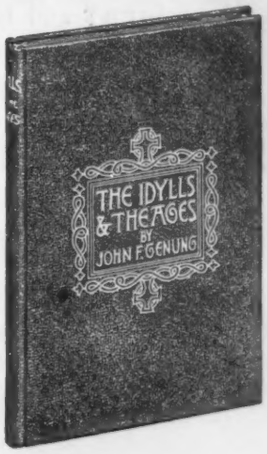

THE NEW CRUSADE

By DR. CHAS. E. JEFFERSON, Pastor Broadway Tabernacle.
Cloth, $1.50 net; by mail, $1.65.

A series of forceful papers on vital Christianity and the practical needs of the Church of to-day.

THE OLD YEAR AND THE NEW

By DR. CHAS. E. JEFFERSON.
Cloth, 75 cts. net; limp leather, $1.50 net. Postage, 8 cts.

A holiday book done in special type, and containing two popular addresses suitable for the turn of the year.

THIS MYSTICAL LIFE OF OURS

By RALPH WALDO TRINE,
Author of "In Tune With the Infinite."
Cloth, $1.00 net; by mail, $1.10.

A series of 52 chapters, one for each week in the year, chosen by Mr. Trine himself from his widely-read books.

THE PURE GOLD OF 19th CENTURY LITERATURE

By WM. LYON PHELPS, Professor of English in Yale.
Cloth, 75 cts. net; limp leather, $1.50 net. Postage, 8 cts.

An invaluable summary of the literary output of England during the last century. Special type designs.

HEROES AND HEROISM IN COMMON LIFE

By N. McGEE WATERS, Author of "A Young Man's Religion."
Cloth, $1.25 net; by mail, $1.35.

A pleasing group of papers on the every-day things of life, and the heroes of homespun who have lived largely in their narrow spheres.

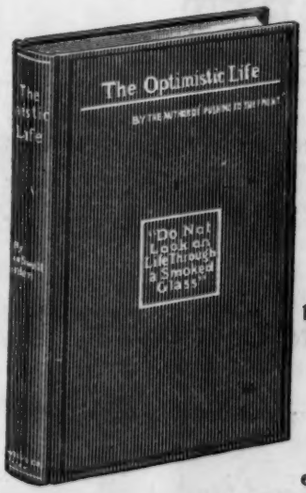

THE OPTIMISTIC LIFE

By ORISON SWETT MARDEN, Author of "Pushing to the Front."
Cloth, $1.25 net; by mail, $1.40.

Dr. Marden's new book is a preachment for "success in the cheering-up business," and is full of sunshine and inspiration.

FOR THE BEST THINGS

By J. R. MILLER, Author of "Silent Times."
65 cts. and 85 cts. net. Postage, 8 cts.

Straightforward talks on the higher life, by a preacher and writer whose books are world-renowned.

MORNING THOUGHTS

By J. R. MILLER.
65 cts. and 85 cts. net. Postage, 8 cts.

Dr. Miller has here arranged a series of "before breakfast talks," for every day in the year, each talk being limited to one page.

SEND FOR FREE ILLUSTRATED BOOKLET

THOMAS Y. CROWELL & CO., NEW YORK

NOW READY EVERYWHERE

THE QUEST OF THE COLONIAL

By ROBERT and ELIZABETH SHACKLETON. Chapter headings and Tailpieces by Harry Fenn. Forty-four inserts from photographs. $2.40 *net;* postage, 15 cents.

This is a book to appeal especially to lovers of old furniture; but it is also a work to stir and hold the interest of those who have never fallen under the spell of the charming and stately furniture of the past.

The story of what the authors in their quest found and their experiences in the finding, of the quaint old houses which, as circumstances permitted, they made home, and of the home making, is all told with rare charm. But, in addition, the book is rich in reliable information concerning Colonial furniture of every kind.

A TUSCAN CHILDHOOD

By LISI CIPRIANI. Cover picture by Maxfield Parrish. 12mo, 250 pages. Price, $1.25 *net;* postage, 12 cents.

In this the domestic history of "a nestful of young patricians," whose Summer home was at Leghorn and whose Winter place was at Pisa, we are introduced to the pathos, the comedy, the tragedy of child life among the aristocracy of Italy. It is autobiographical in form and in no sense fiction. It is one amusing anecdote after another, from cover to cover—the reminiscences of a gifted woman whose early life as herein set forth will interest and delight every American reader.

NEW FICTION

THE BETROTHAL OF ELYPHOLATE

By HELEN R. MARTIN. Illustrated by Charlotte Harding and Alice Barber Stephens. $1.50. *Second edition on press before issue.*

In "Tillie: a Mennonite Maid," Mrs. Martin gave to American literature a charming character study and a record of life among an odd and interesting people. Mrs. Martin's new book is a collection of short tales of life and love among the young folk of the New Mennonite faith.

A FOUNTAIN SEALED

By ANNE DOUGLAS SEDGWICK, author of "The Rescue," etc. $1.50.

The initiated know Anne Sedgwick as a writer of unusual character delineation and exquisite style. In "A Fountain Sealed" she has wrought one of the most charming and powerful novels of American life of recent years, a strong, simple, vivid, and fascinating narrative of life and people in New York, Boston, and the Vermont hills. A mother is the heroine.

THREE RECENT SUCCESSFUL NOVELS

CLEM

By EDNA KENTON. Frontispiece by Charlotte Harding. $1.00.

"Clem" is beautiful, of broad experience of life splendidly daring, but—hopelessly unconventional. The scene is a country house where the girl is invited that her well-bred young lover may note the ring of the spurious coin. You will like Clem—"she might have been the primeval Woman, walking untrodden sands . . . and a Robin hand might have modeled her."

GRET

By BEATRICE MANTLE. Frontispiece by Relyea. $1.50.

Here is a story of a girl of an Oregon lumber camp, fine, unconventional, a modern pagan, yet about the truest and sweetest girl that ever came out of the West. Gret is a character whose strong, dramatic career holds one's interest from the very first chapter, where we meet her balancing herself on a log boom.

BRUNHILDE'S PAYING GUEST

By CAROLINE FULLER. Frontispiece in color. $1.50.

The guest was a man, of course; and his landlady was poor and proud and beautiful.
When Brunhilde sang she was entrancing.
When she stormed in wrath she was magnificent.
When she smiled she was divine.
So the poor "paying guest" who went South for rest and peace and quiet found himself, emotionally, in a storm-centre. He who had partially lost his health, now lost his heart and completely lost his head and—the rest of the story.

The Century Co., Union Sq., New York

Two Great Books

"The Golden Horseshoe"

By ROBERT AITKEN

Cover Design and Frontispiece by Harrison Fisher

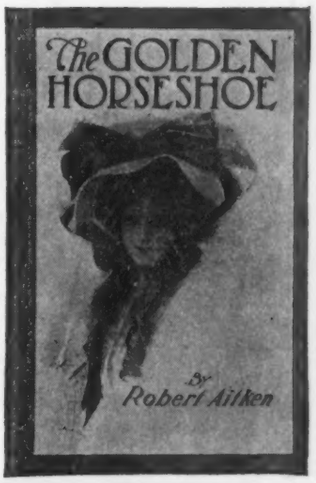

¶ Not since Richard Harding Davis wrote "Soldiers of Fortune" has a book been written which will hold the reader's interest as does this rattling story of love and adventure. The scene opens in the Fifth Avenue Hotel in New York, and the reader is carried with a dash to a South American Republic, which is a seething hotbed of revolution and intrigue. Action is the keynote of the author's story, and the pages that follow will do credit to one of the greatest writers of modern romance. Mr. Harrison Fisher's drawing of the heroine is the ideal of perfection.

Cloth, $1.50

"A Six Cylinder Courtship"

By EDWARD SALISBURY FIELD

Illustrated by Harrison Fisher & Clarence F. Underwood

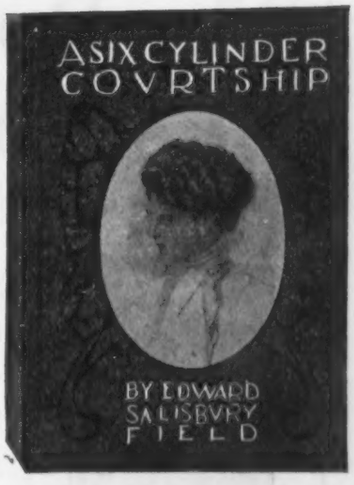

¶ "A Six Cylinder Courtship" is one of the most captivating and enchanting of love stories. The scene is laid in New York, among modern and up-to-date people. The humor is piquant and the action is of the rapid type that carries the reader with a rush. The seven illustrations by Fisher and Underwood are among the best these popular illustrators have done. The book is printed in two colors, is beautifully decorated and will be boxed for the holiday trade.

Cloth, Gilt Top, $1.25

The John McBride Co., New York

Ready October 19th

EDITH WHARTON'S

great novel

THE FRUIT OF THE TREE

Illustrated by ALONZO KIMBALL.

$1.50

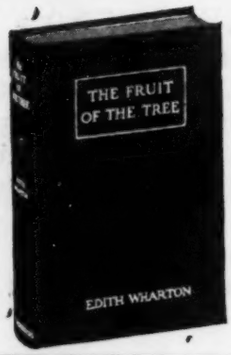

This tremendous story surpasses "The House of Mirth" in power and interest, and will surpass it even in popular success. It is "The Book of the Year."

Now Ready

F. HOPKINSON SMITH'S

new book

The Romance of an Old-Fashioned Gentleman

Illustrated in colors. $1.50

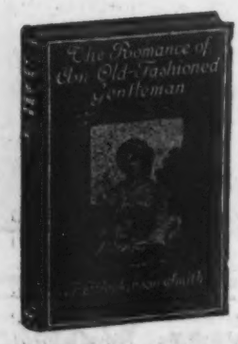

Sentiment, romance, humor and kindliness and a fine feeling for things that are worth while make this new story one that cannot be read without keenest pleasure at the time and a pleasant memory afterwards. "Colonel Carter's Christmas" struck the same note, but in this work Mr. Smith tells his story with even greater force and charm.

CHARLES SCRIBNER'S SONS

The Publishers' Weekly.

OCTOBER 12, 1907.

RATES OF ADVERTISING.

One page	$20 00
Half page	12 00
Quarter page	6 00
Eighth page	4 00
One-sixteenth page	2 00

The rate for front page is $30. Other special pages, $25 each.

The above prices do not include insertions in the "Annual Summary Number," the "Summer Number," the "Educational Number," or the "Christmas Bookshelf," for which higher rates are charged.

Special rates for yearly or other contracts.

Copyright Notices, Special Notices, and other undisplayed advertisements, 10 cents a line of nonpareil type.

RATES OF SUBSCRIPTION.

One year, postage prepaid in the United States. $4.00
One year, postage prepaid to foreign countries. $5.00
Single copies, 10 cents; postpaid, 12 cents. Special numbers: Educational Number, in leatherette, 50 cents; Christmas Number, 25 cents. Extra copies of the numbers containing the three and six months' Cumulative Lists, 25 cents each, to subscribers only.

PUBLICATION OFFICE, 298 BROADWAY, P. O. BOX 943, N.Y.
R. R. BOWKER, Editor and Publisher.

INDEX TO ADVERTISERS.

	PAGE
American Code Company	1094
American News Company	1098
American Photocolortype Co	1105
Baker & Taylor Company	1049, 1105
Baker's Great Book Shop	1094
Blakiston's (P.) Son & Co	1105
Book Supply Co	1046
Books for Sale	1093
Books Wanted	1087
Brentano's	1104
Cassell & Co	1044
Cazenove (C. D.) & Sons	1094
Century Co	1052
Copyright Notices	1093
Crowell (T. Y.) & Co	1051
Dodd, Mead & Company	1042, 1043
Doubleday, Page & Co	1096, 1097
Duffield & Co	1045
Help Wanted	1093
Holt (Henry) & Co	1095
Ideal Book Mailing Corner Co	1105
Jenkins (Wm. R.) Co	1105
Kay Printing House	1105
Kellogg (A. H.) Company	1105
Libbie (C. F.) & Co	1104
Lippincott (J. B.) Company	*last cover*
Little, Brown & Co	1039
McBride (John) Co	1053
McClure Company	1048
McCorquodale & Co., Ltd	1100
Maggs Brothers	1094
Moffat, Yard & Co	1047
Ogilvie (George W.)	1099
Oxford University Press, American Branch	1101
Penn Publishing Co	1040
Publishing Adjuncts	1102, 1103
Rand, McNally & Co	1050
Revell (Fleming H.) Co	1041
Saalfield Publishing Company	*2d last cover*
Scribner's (Charles) Sons	1054
Side Lines for Booksellers	1103
Situations Wanted	1093
Special Notices	1094
Steiger (E.) & Co	1105
Tapley (J. F.) Company	1103
Teich (Curt) & Co	1105
Williams (J. R.)	1094

NOTES IN SEASON.

THE J. B. LIPPINCOTT COMPANY will publish immediately Mrs. A. L. Wister's translation from the German of Adolf Streckfuss, "The Lonely House," with illustrations in color by Charlotte Weber-Ditzler. It has been some fifteen years since Mrs. Wister's last translation, and it may not be generally known that over a million copies of her books have been sold in this country.

DOUBLEDAY, PAGE & CO. have just ready "In High Places," by Dolores Bacon, a study of the modern Jew and Gentile; "Fiji and its Possessions," by Beatrice Grimshaw; also, "The Wonderful Adventures of Nils," by Selma Lagerlöf, translated by her friend Selma Swanston Howard, which describes the adventures of a lad of fourteen who abuses an elf and in punishment is turned into one himself

JOHN MCBRIDE CO. will publish October 15 "The Golden Horseshoe," by Robert Aitken, whose short stories in *Appleton's Magazine* have given him a large following. Besides being a commissioned officer in the British army during the Boer War, Mr. Aitken has been identified with two South American revolutions. During his last filibustering expedition he was captured and sentenced to be shot. The scene of the story is the tropical republic of San Benito in South America.

LITTLE, BROWN & CO. publish to-day "The Cruise of the Make-Believe," a delectable romance by Tom Gallon; "What Can a Young Man Do?" by Frank West Rollins, ex-Governor of New Hampshire; and two stories for the young—"Theodora," by Katharine Pyle and Laura Spencer Porter, and "Little Me-Too," by Julia Dalrymple. On Saturday, October 19, "The Welding," by Miss Lafayette McLaws, whose mother was a niece of Zachary Taylor. Miss McLaws needs no recommendation further than the titles of her former books, "When the Land Was Young" and "Maid of Athens."

L. C. PAGE & CO. have just ready "Mexico and Her People of To-day," an account of the customs, characteristics, amusements, history and advancement of the Mexicans, and the development and resources of their country, by Nevin O. Winter, an important addition to this year's travel books. This volume should at once demand the attention of a large body of readers, since the conditions existent in Mexico must necessarily be of strong interest to the American people. Mr. Winter's point of view is that of a keen business man on the alert to discern every phase of civilization in a foreign country, and with a strong sense of the picturesque and humorous.

HOUGHTON, MIFFLIN & CO. will publish the following books on Saturday, October 19: "The Spirit of Old West Point," by General Morris Schaff; "Mr. Tuckerman's Nieces," a novel by Helen Dawes Brown; "Harry's Runaway,' by Mrs. Olive Thorne Miller; an enlarged edition of "Stories of the Saints," by Mrs. Caroline vanD. Chenoweth; a one-volume edition of "Life and Letters of John Greenleaf Whittier," by S. T. Pickard; "An Introduction to the History of Modern Europe," by Archibald Weir; the *Rotch edition* of "Swedenborg's Theological Works" in 32 volumes; "A Theory of Motives, Ideals and Values in Education," by W. E. Chancellor; and "The Flag-Raising" and "Finding a Home" two volumes of stories by Kate Douglas Wiggin, in the *Riverside Literature Series.*

WEEKLY RECORD OF NEW PUBLICATIONS.

☞ The prices of *net* books published under the rules of the American Publishers' Association are preceded in this list by a double asterisk **, and the word net follows the price. The prices of *fiction* (not net) published under the rules are preceded by a dagger†. The prices of *net* books not covered by the rules, whether published by members of the American Publishers' Association or not, are preceded by a single asterisk, and the word net follows the price. ☜

The abbreviations are usually self-explanatory. c. after the date indicates that the book is copyrighted; if the copyright date differs from the imprint date, the year of copyright is added. Books of foreign origin of which the edition (annotated, illustrated, etc.) is entered as copyright, are marked c. ed.; translations, c. tr.; n. p., in place of price, indicates that the publisher makes no price, either net or retail, and quotes prices to the trade only upon application.

A colon after initial designates the most usual given name, as: A: Augustus; B: Benjamin; C: Charles; D: David; E: Edward; F: Frederic; G: George; H: Henry; I: Isaac; J: John; L: Louis; N: Nicholas; P: Peter; R: Richard; S: Samuel; T: Thomas; W: William.

Sizes are designated as follows: F. (folio: over 30 centimeters high); Q. (4to: under 30 cm.); O. (8vo: 25 cm.); D. (12mo: 20 cm.); S. (16mo: 17½ cm.); T. (24mo: 15 cm.); Tt. (32mo: 12½ cm.); Fe. 48mo: 10 cm.). Sq., obl., nar., designate square, oblong, narrow books of these heights.

Abbott, Lyman, *D.D., ed.* The parables; il. by Arthur E. Becher; decorations by Arthur Jacobson. N. Y., Appleton, 1907. c. 30+193 p. O. cl., $2.50, boxed.

A holiday gift-book of the principal parables of the Bible, with illuminated pages. Dr. Lyman Abbott has contributed an introduction in which he points out the actual application of the lessons suggested and taught by the parables as applied to to-day. The paintings which illustrate the book are laid in the present day, with the costume of to-day, showing the allegorical meaning of the parables as applied to the situations that exist to-day.

Altsheler, Joseph Alexander. The young trailers: a story of early Kentucky. N. Y., Appleton, 1907. c. 9+331 p. col. il. D. cl., †$1.50.

Author of "A herald of the West," etc., here tells for boys the history of another boy who long ago settled in the wilderness of Kentucky; helped his family build a rough home; hunted and fished; fought and was captured by Indians and at length again won his way to freedom.

Armstrong, R: Acland. God and the soul: an essay towards fundamental religion. 4th ed. Bost., American Unitarian Association, 1907. 190 p. D. cl., *$1 net.

By the author of "Agnosticism and theism in the 19th century," who died January 4, 1905. First published in 1896. Presents the outlook of one who "believes that the religious element in man is primary and permanent, that God has direct messages for the human soul, and that the human soul has direct access to the living God."

Arnold, Matthew. Poetical works. N. Y., Macmillan, 1907. 11+510 p. 12°, (New globe poets.) cl., $1.75; hf. mor., $3.50.

Atkey, Bertram. Folk of the wild: a book of the forests, the moors and the mountains, of the beasts of the silent places, their lives, their doings and their deaths; il. by Harry Rountree. Phil., Lippincott, [1907.] 324 p. D. cl., $1.50.

Stories of animals who are gifted with speech, telling how the wild dog paid a debt, how the red deer made an ally, how the viper sought revenge, how the wild pig learned to go quietly, and how the bull opened a closed trail, etc.

Atkinson, J: Christopher, *D.D.* Forty years in a moorland parish: reminiscences and researches in Danby, in Cleveland [England]; with portraits and prefatory memoir. N. Y., Macmillan, 1907. 471 p. il. 8°, cl., *$1.50 net.

A final reprint of a book which has become a classic in England, and is of interest to everyone who cares for the history and characteristics of our forefathers. Dr. Atkinson was the author of many memorials of local history, fables and juvenile books of rural life and nature; but to this volume he owes his widest fame. It is a mine of folk-lore and information upon obsolete or decadent words, customs, dress, etc., many of which were once, or are yet, prevalent.

Austen, Jane. Novels of Jane Austen. Pocket ed. In 6 v. Bost., Little, Brown & Co., 1907. pls. 16°, ea., cl., *$1 net; limp mor., *$1.25 net.

Contents: Emma; Lady Susan; Mansfield Park; Northanger Abbey, and Persuasion; Pride and Prejudice; Sense and sensibility.

Badger, G: H: The water-star. Bost., American Unitarian Association, 1907. c. 86 p. D. cl., *80 c. net.

Four parables from nature applied to everyday religious life. *Titles:* The water-star; Landscape of the soul; The haunts of the hind; Do we see nature?

Bailey, Liberty Hyde. The pruning book: a monograph of the pruning and training of plants as applied to American conditions. 8th ed. N. Y., Macmillan, 1907. c. 9+545 p. il. 12°, (Rural science ser.) cl., **$1.50 net.

Bailey, Liberty Hyde, *ed.* Cyclopedia of American agriculture: a popular survey of agricultural conditions, practices and ideals in the United States and Canada; 100 full-page pls. and more than 2000 il. in text. In 4 v. v. 2, Crops. N. Y., Macmillan, 1907. c. 16+699 p. Q. cl., subs., **$5 net, boxed; per set, **$20 net; hf. mor., **$32 net.

The editor is connected with Cornell University, and is author of "The principles of vegetable gardening," etc. V. 1, already published, relates to "Farms, regions, soils, farm plans, atmosphere." This volume is devoted to the subject of "Farm crops." The first part, "The plant and its relations," deals with such subjects as structure and physiology of the plant, insects and diseases, plant breeding and crop management. Pt. 2 treats of the manufacture of crop products, including preserved products, and juices and liquors. Pt. 3, comprising by far the largest part of the book, is an alphabetical discussion of American farm crops, beginning with alfalfa and ending with wheat. Every article is by a specialist, and in some of the leading crops there are two or more articles by leading experts presenting the subject from different points of view.

Baker, Etta Anthony. The youngsters of Centerville; il. by Francis Day. N. Y., Henry Holt & Co., 1907. c. 10+340 p. D. cl., †$1.50.

A series of stories all having their scenes in the town of Centerville. They tell of the ball game, the prize contest, the exhibition, the parties, and other good times the Centerville boys and girls enjoyed as part of the celebration of the dozen important school and national holidays. The book is, further, an unstudied lesson in patriotism and history.

Barbour, Ralph H: Four afloat: being the adventures of the big four on the water.

N. Y., Appleton, 1907. c. 9+275 p. col. il. D. cl., †$1.50.

Continues the story of the adventures of Nelson, Bob, Tommy and Dan, the four boys met with in "Four afloat" and "Four in camp." Now, aboard the steam launch "Vagabond," they have all manner of exciting experiences while cruising about the New England shores and in the waters of the Sound.

Barbour, Ralph H: The spirit of the school. N. Y., Appleton, 1907. c. 9+272 p. col. il. D. cl., †$1.50.

A boys' school in Massachusetts is the scene and football the main theme of this story. One of the characters is working his way through by self-supporting tasks in off hours, and contrasted to him are the habits of his richer companions. Incidents present a strong argument against the commercial element in athletics.

Baring-Gould, *Rev.* Sabine, *ed.* A book of nursery songs and rhymes; with border decorations and many il. on wood. Chic., A. C. McClurg & Co., 1907. 16+160 p. O. cl., *$1.50 net.

The illustrations and borders are the work of members of the Birmingham Art School, under the direction of A. J. Gaskin, and are done in the style of the early wood cut. There are 77 nursery songs, ten game rhymes, over a hundred jingles, while the editor has contributed an introduction and 12 pages of notes.

Barnwell, *Rev.* Rob. Woodward. The analytics of church government. Petersburg, Va., Franklin Press Co., 1907. c. 292 p. 8°, cl., $2.

Becke, G: L: The settlers of Karossa Creek, and other stories of Australian bush life; with 3 il. by J: Finnemore. Phil., Lippincott, [1907.] 240 p. D. cl., †$1.50.

Three stories: *Separate titles:* The settlers of Karossa Creek: a story of New South Wales; Bella of Barina: a story of New South Wales; Sonny: story of North Queensland.

Bedford, Francis D. A night of wonders. N. Y., Frederick A. Stokes Co., 1907. 9-124 p. il. col. pls. obl. T. cl., $1.

Winnie, a little girl of seven years, is very unhappy on Christmas Eve because no one can tell her where Father Christmas lives. She goes to bed after hanging up her stocking, and then a wonderful thing happens; her bed begins to move, and finally she finds herself in a beautiful sledge, drawn by white ponies with wings, and in this way begins a search for Father Christmas in many parts of the world.

Beer, G: L: British colonial policy, 1754-1765. N. Y., Macmillan, 1907. c. 10+327 p. O. cl., **$2 net.

The author has been a lecturer in history at Columbia University. A study of a critical decade in the history of the old British Empire, of the few transitional years that witnessed both a vast extension of the Empire, and also the beginnings of an organized movement tending toward its disruption. As indicated by the title, the colonial policy of the mother country is analyzed, and only in so far as it is necessary is the colonial viewpoint, culminating in the rise of an independent national state on American soil, explained. The book is based directly on the voluminous official state papers in the British Public Record Office. In addition recourse has been taken to various other manuscript sources which supplement the state papers, while at the same time the important contemporary pamphlet literature, both British and American, has been freely used.

Benham, W. Gurney, *comp.* A book of quotations, proverbs and household words: a collection of quotations from British and American authors, ancient and modern, with many thousands of proverbs, familiar phrases and sayings, from all sources, including Hebrew, Arabic, Greek, Latin, French, German, Spanish, Italian and other languages; with full verbal index. Phil., Lippincott, 1907. 3+1256 p. O. cl., $3; hf. cf., $5; hf. mor., $5.50; ¾ levant, $7.50.

The index of three hundred and fifty pages is the key to the quotations, which are gathered together in the large classes indicated by the title. They number over 32,000, selected from 1300 authors. There is also an index of authors quoted. Many authors alive to-day will be found included in the volume.

Bible. The soul of the Bible: being selections from the Old and New Testaments and the Apocrypha; arranged as synthetic readings by Ulysses G. B. Pierce; introd. by E: Everett Hale. Bost., American Unitarian Association, 1907. c. 11+520 p. D. cl., **$1.25 net.

The compiler of these readings from the Bible, intended for churches, schools and families, brings together in a natural way parts of the Bible which explain and supplement one another. Each reading is a literary unit, dealing with but one subject and enforcing a definite religious lesson. In each selection the whole Bible is drawn upon. The plan "involves some verbal changes, and the omission of whatever would distract the attention, offend the moral sense, or start a divergent line of thought." Index of readings for special occasions, and General index, both classified by subjects.

Bindloss, Harold. The young traders: the adventures of two boys in western Africa; with 6 illustrations. N. Y., Frederick A. Stokes Co., [1907.] c. 308 p. D. cl., †$1.50.

Tells of the struggles and adventures of two boys forced to grapple with life in the open, who take passage to West Africa in the service of a company trading there. There are graphic descriptions of this region, where a handful of white men face terrible hardships for the sake of a profitable trade in rubber and oil. The author writes from actual experience, his book having an instructive value, for old as well as young. Mr. Bindloss is the author of "The dust of conflict" and other novels.

Bloomer, Arthur Finley. Ante-room talks; with por. of author. Ann Arbor, Mich., Tyler Publishing Co., 1907. c. 107 p. 12°, cl., $1.

"These imaginary chats, which have been submitted through the medium of the *American Tyler-Keystone* to the masonic public during the past two years, were written with the object of dealing modernly and humanely with the topics and questions that arise in masonry."—*Author's note.*

Booth, Edna Perry. The shadow-man, and other poems. N. Y., Grafton Press, [1907.] c. 41 p. por. 12°, cl., **$1 net.

Bovard, J: F. The structure and movements of *Condylostoma patens.* Berkeley, Cal., University of California Press, 1907. 343-368 p. pl. diagrs., Q. (University of California publications, Zoology.) pap., 25 c.

Investigations concerning one of the largest of the unicellular animals observed along the shores of Oakland, Cal. Literature cited (1 p.).

Boyd, Carl Evans, *ed.* Cases on American constitutional law. 2d ed. Chic., Callaghan & Co., 1907. c. 11+827 p. O. buckram, *$3 net.

Brooke, G: Haydock. The story of a football season. Phil., Lippincott, 1907. c. 189 p. il. D. cl., **$1 net.

Explains in story form the rules of the revised game of football, and shows how a team is taken through a season from the beginning of summer practice until the closing of the final game. The author was the fullback on the famous University

of Pennsylvania team of 1894, and has been most successful as a coach both at Swarthmore College and the University of Pennsylvania.

Brooke, *Rev.* Stopford A: The life superlative. Bost., American Unitarian Association, 1907. 12+314 p. por. D. cl., *$1.50 net.

Addresses by the eminent English man of letters and preacher looking toward a true Christianity among men and nations. *Contents:* Religion and conduct; Lessons by the way; Social problems; The outlook—here and hereafter; The fountain of life; The city of the soul.

Brooke, *Rev.* Stopford A:, *and* Rolleston, T. W., *eds.* Irish poetry: a treasury of Irish poetry in the English tongue. N. Y., Macmillan, 1907. 43+578 p. 12°, (New globe poets.) cl., $1.75; hf. mor., $3.50.

Budge, Ernest A. Wallis. The Egyptian Sûdân: its history and monuments. In 2 v. Phil., Lippincott, 1907. 28+652; 10+618 p. il. pls. maps, plans, O. cl., *$10 net.

Author was formerly scholar of Christ's College, Cambridge, and is now keeper of the Egyptian and Assyrian antiquities in the British Museum. In the summer of 1897 the trustees of the Museum sent him on an archæological mission to the Sûdân. He was again sent in following years for various investigations, and in 1905 to collect antiquities for the Museum at Khartum. The materials for this history were thus brought together. The first volume gives a brief narrative of the history of his four missions; the second volume deals with the history of the Sûdân, "the country which produces slaves and gold." Bibliography (57 p.). Index.

Burkett, C: W: Soils: their properties, improvement, management, and the problems of crop growing and crop feeding. N. Y., Orange Judd Co., 1907. c. 10+303 p. il. 12°, cl., $1.25.

Burns, Robert. Poems, songs and letters: being the complete works of Robert Burns; ed., with a biographical memoir, by Alex. Smith. N. Y., Macmillan, 1907. 62+636 p. 12°, (New globe poets.) cl., $1.75; hf. mor., $3.50.

Burroughs, Dwight. Jack, the Giant Killer, jr.: being the thrilling adventures, authentically told, of a worthy son of the celebrated Jack, the Giant Killer; pictured by Helen Alden Knipe and Elenore Plaisted Abbott. Phil., George W. Jacobs & Co., [1907.] c. 5-203 p. O. cl., †$1.

Some thrilling adventures in the life of the son of Jack the Giant Killer, of nursery fame. Jack, Junior, is an up-to-date lad, who kills his giants by means of the electric battery, the automobile, the airship, etc.

Burroughs, J: Camping and tramping with Roosevelt; with illustrations. Bost., Houghton, Mifflin & Co., 1907. c. '06, '07. 15+111 p. pors. D. cl., **$1 net.

The book is in two parts, the first of which tells the story of Mr. Burroughs's trip with the President to the Yellowstone Park in the spring of 1903, while the second, which gives an account of a visit to Oyster Bay, treats of Roosevelt more specifically as a nature-lover and observer. Attractively illustrated from photographs, many of them showing the President while in the Yellowstone; others give glimpses of the beauty of his home at Oyster Bay.

Buxton, *Rev.* Harry J: Wilmot. Readings for mothers' meetings. N. Y., Thomas Whittaker, Inc., 1907. 174 p. 12°, cl., *80 c. net.

Byrne, Miriam. The house of the red fox; il. by Anna Milo Upjohn. N. Y., Frederick A. Stokes Co., [1907.] c. 9+116 p. S. (Children's lib.) cl., †50 c.

The story of Mary Ellen, a dear little girl who lived with a severe aunt, who made her work so hard that she had no time to play. A little old woman came to the house one day and gave her a holiday. Mary Ellen coasts down a hill, and starts into a most remarkable series of adventures with animals, fairies, snow soldiers, etc.

Cable, G: Washington. The Grandissimes; with il. by Albert Herter. [New ed.] N. Y., Scribner, 1907. c. '80, '99. 11+491 p. O. cl., †$2.50; leath., †$5.

This new edition of a well-known story is illustrated with twelve full-page pictures and eight head and tail pieces in photogravure by Albert Herter, and made up in the same style as the edition of "Old Creole days," published last year.

Cain, Georges. Nooks and corners of old Paris; with a preface by Victorien Sardou with over 100 il.; [tr. by F: Lawton.] Phil., Lippincott, [1907.] 327 p. pls. Q. cl., *$3.50 net.

The author is the curator of the Carnavalet Museum and of the historic collections of the city of Paris. He gives an interesting account of numerous less known historic remains in Paris unknown to the traveller who has seen only the ordinary places of interest. The illustrations are in great part reproduced from prints of long ago, and give glimpses of old streets and bridges, queer little alleys, old houses, etc.

Call, Annie Payson. The heart of good health. N. Y., Thomas Y. Crowell & Co., [1907.] c. 28 p. D. (What is worth while ser.) cl., **30 c. net.

Carnochan, Janet. Sir Isaac Brock. [Also] The Count de Puisaye: a forgotten page of Canadian history. Niagara, Ont., [Niagara Historical Society, 1907.] 40 p. il. pors. O. (Niagara Historical Society publications.) pap., 20 c.

The first paper was read before York Pioneers, May 1, 1906. The second before the Ontario Historical Society, August 30, 1901. They both contain much forgotten Canadian history. Sir Isaac Brock was born in 1769 and died 1812. The Count Puisaye was born 1755 and died 1827.

Carter, Ja. Coolidge. Law: its origin, growth and function: being a course of lectures prepared for delivery before the Law School of Harvard University. N. Y., Putnam, 1907. c. 7+355 p. por. O. cl., **$2.50 net.

Mr. Carter was a member of the New York bar. These lectures were prepared by him for delivery before the Law School of Harvard University, but his death prevented the fulfilment of that purpose. They are now printed just as they came from his hand. The lectures are not a technical treatise upon any branch of the law, of interest only to the professional reader, but a comprehensive study of its origin and development as a science and of its influence and function as a powerful force in the civilization of mankind. Index.

Catholic Church. The vest-pocket manual of Catholic devotions; comp. from approved sources. India paper ed. Phil., H. L. Kilner & Co., [1907.] c. 32°, leath., *65 c. net to *$5 net.

Cattelle, Wallis R: The pearl: its story, its charm and its value; with 16 illustrations. Phil., Lippincott, 1907. c. 13-376 p. pors. D. cl., **$2 net.

The author of "Precious stones" now tells the story of the pearl from its birth and growth in the shell under tropic seas, of the search for it by divers of the Orient, and its journeys through the hands of

men who traffic in precious things. Historical and traditional allusions, sentiments and superstitions are explained, and quotations given from great authors who have written of pearls. The celebrated pearls of the world are described and their present owners given. Glossary, and General characteristics of pearls from various fisheries. The means for detection of imitations makes the volume of practical value to jewellers.

Chancellor, E. Beresford. The history of the squares of London, topographical and historical; with 36 illustrations. Phil., Lippincott, 1907. 18+420 p. pls. plans, O. cl., *$5 net.

The aim of this book is to give the history of the various squares dealt with in as concise a form as possible, together with, in some cases, short accounts of past interesting inhabitants and anecdotes bearing on them or the localities in which they lived. Among the squares included are: Berkeley and Grosvenor, Cavendish and Hanover, St. James's, Westminster, etc. The illustrations show early views of many of the squares, views of notable houses, etc.

Chandler, Frank Wadleigh. The literature of roguery. Bost., Houghton, Mifflin & Co., 1907. c. 2 v., 8+284; 6+285-584 p. D. (Types of English literature; ed. by W: Allan Neilson.) cl., **$3 net.

For notice of scope of series *see* "Weekly Record," P. W., June 1, [1844,] under Gummere, F. B., "The popular ballad." Author of the second issue is professor of English in the Polytechnic Institute of Brooklyn. He first describes the earlier appearances of the rascal as a typical figure in the literatures of Spain, France, Germany and Holland; then sketches him through the Elizabethan literature to the tramps and gentleman burglars of our own day. The picaresque novel, criminal biographies, prison chronicles, opera villains, sociological studies, are all apportioned their literature. The very greatest writers are shown to have contributed materially to the literature of rascality. Every subdivision has its own bibliography. Full index.

Chaucer, Geoffrey. Works; ed. by Alfred W. Pollard, H. Frank Heath, Mark H. Liddell, W. S. McCormick. N. Y., Macmillan, 1907. 55+772 p. 12°, (New globe poets.) cl., $1.75; hf. mor., $3.50.

Chisholm, Louey, *comp.* The golden staircase: poems and verses for children, chosen by Louey Chisholm; with pictures [in color] by M. Dibdin Spooner. N. Y., Putnam, [1907.] 31+361 p. O. cl., *$2.50 net.

In her preface the author of "In fairyland" says: "'The golden staircase' has two hundred steps. If a child begins to climb when he is four years old and climbs twenty steps each year, on his fourteenth birthday he will reach the top. Behind him will descend the staircase from which he has caught glimpses of the merriment and beauty and heroism beyond; before him will stretch those Elysian fields through which his feet have been prepared to roam." Following the two hundred poems and verses of "The golden staircase" are twenty cradle songs, within the limits of a little girl's appreciation, and the book ends with a selection of forty carols, hymns and sacred verses.

Christensen, G: Andrew. Products or dividends. Oakland, Cal., George A. Christensen, 1907. c. 213 p. 24°, leath., $5.

This book is a table of products when we seek the result of a multiplication, or it is a table of dividends when we seek the result of a division.

Church, *Rev.* Alfred J: The Iliad for boys and girls; told from Homer in simple language; with 12 il. in color. N. Y., Macmillan, 1907. 302 p. 8°, cl., $1.50.

Companion volume to "The Odyssey for boys and girls," by the same author, issued last year. Adapted to be a gift-book to young readers, or for inclusion in school and Sunday-school libraries. The colored illustrations are in flat tints, after the manner of ancient vase painting.

Cipriani, *Miss* Lisi. A Tuscan childhood. N. Y., Century Co., 1907. c. 3-269 p. D. cl., **$1.25 net.

Miss Cipriani was the fourth of seven interesting and precocious children in a Florentine patrician family. In this book she has set down the narrative of her childhood, a record of novel interest, much humor and some pathos. She was born and educated in Tuscany. Her father, General Cipriani, and her uncle, Count Cipriani, both did much toward the unification of Italy. Miss Cipriani came to this country at nineteen, her family having suffered financial reverses, and secured a position as teacher of modern languages in a preparatory school, going from there to the University of Chicago, where, after having received the three degrees the university confers, she taught comparative literature.

Coleridge, S: Taylor. Poetical works; ed., with a biographical introd., by Ja. Dykes Campbell. N. Y., Macmillan, 1907. 124+666 p. 12°, (New globe poets.) cl., $1.75; hf. mor., $3.50.

Coleridge, S: Taylor. The rime of the ancient mariner, Christabel, and other poems; ed., with an introd. and notes, by Julian W. Abernethy. N. Y., Charles E. Merrill Co., [1907.] c. 156 p. por. S. (Merrill's English texts.) cl., 25 c.

Editor is principal of Berkeley Institute, Brooklyn, N. Y.

Compayré, Jules Gabriel. Herbart, and education by instruction; tr. by Maria E. Findlay. N. Y., Thomas Y. Crowell & Co., [1907.] c. 10+142 p. por. D. (Pioneers in education ser.) cl., **90 c. net.

The "Pioneers in education series" consists of six volumes, each issued separately, but all by the same author and treating a highly important subject—the rise and growth of popular education as shown in the efforts of great "pioneers." The author, M. Compayré, is recognized as an international authority on pedagogical questions. Bibliography (1 p.).

Compayré, Jules Gabriel. Herbert Spencer, and scientific education; tr. by Maria E. Findlay. N. Y., Thomas Y. Crowell & Co., [1907.] c. 9+119 p. por. D. (Pioneers in education ser.) cl., **90 c. net.

Bibliography (1 p.).

Compayré, Jules Gabriel. Horace Mann, and the public school in the United States; tr. by Mary D. Frost. N. Y., Thomas Y. Crowell & Co., [1907.] c. 6+3-134 p. por. D. (Pioneers in education ser.) cl., **90 c. net.

Bibliography (2 p.).

Compayré, Jules Gabriel. Jean Jacques Rousseau, and education from nature; tr. by R. P. Jago. N. Y., Thomas Y. Crowell & Co., [1907.] c. 8+120 p. por. D. (Pioneers in education ser.) cl., **90 c. net.

Bibliography (2 p.).

Compayré, Jules Gabriel. Pestalozzi, and elementary education; tr. by R. P. Jago. N. Y., Thomas Y. Crowell & Co., [1907.] c. 11+3-139 p. por. D. (Pioneers in education ser.) cl., **90 c. net.

Bibliography (3 p.).

Cooper, J. Heaton. The Norwegian fjords; painted and described by J. Heaton Cooper; with 24 full-page il. in color. N. Y., Macmillan, 1907. 178 p. 12°, (Colour books ser.) cl., *$2.50 net.

Of special interest to American tourists, and to

citizens of Norwegian birth. The artist-author has spent many years among the scenes he celebrates; and the literary, as well as the pictorial part of his work is wholly trustworthy.

Corthell, Elmer Lawrence. Allowable pressures on deep foundations. N. Y., John Wiley & Sons, 1907. 98 p. folding tabs., 12°, cl., *$1.25 net.

Cowan, S: The last days of Mary Stuart; and the Journal of Bourgoyne her physician. Phil., Lippincott, 1907. 12+324 p. pors. O. cl., *$3 net.

By the author of "Mary, Queen of Scots, and who wrote the casket letters," "The ancient capital of Scotland," etc. Covers the last six months of Queen Mary's life. The first half of the volume is a summary of the correspondence which took place between the Queen and Elizabeth of England, disclosing the secret negotiations of that eventful time. The "Journal" dwells specially upon the administration of the crown of England at that period. It settles the innocence of Queen Mary as to any plot against the life of Elizabeth, or any connection with the Babington Conspiracy.

Cox, H: Jos., *and* Goode, J: Paul, *eds.* Lantern slide illustrations for the teaching of meteorology prepared by committee of the Geographic Society of Chicago. Chic., Geographic Society of Chicago, 1906, [1907.] 130 p. 8°, (Bulletin of the Geographic Society of Chicago.) pap., 75 c.

A partial list of books and materials for the teacher of meteorology (2 p.).

Craig, Neville B. Recollections of an ill-fated expedition to the headwaters of the Madeira river in Brazil; by Neville B. Craig in co-operation with members of the Madeira and Mamoré Association of Philadelphia. Phil., Lippincott, 1907. c. 479 p. il. por. maps, O. cl., **$4 net.

Gives the origin and history of the famous "Collins Expedition," organized in Philadelphia thirty years ago to execute in conjunction with Mackie, Scott & Co., of the same place, a gigantic river-navigation and railway project, designed to bring interior Bolivia into direct communication, by steamer and rail, with New York City. The enterprise proved disastrous financially, and many engaged in it lost their lives, but now the government of Brazil is pledged, by a recent treaty with Bolivia, to the immediate construction of the Madeira and Mamoré railway. This experience of the pioneers of 1878 will be of great value to those now contending with many of the same obstacles.

Crothers, S: McChord, *D.D.* The making of religion. Bost., American Unitarian Association, 1907. 46 p. S. cl., *40 c. net.

Author does not believe religion is dying. The forces that first led to religious faiths exist to-day. "Religion consists not of spent deeds, but of doing. We cannot know what religion is by looking back on our saints and heroes, but by looking forward to that which they looked for. We are here not to preserve their work, but to continue it. If we move in the same direction we shall see the same vision that cheered our fathers."

Cuthell, Edith E. Wilhelmina, Margravine of Baireuth. In 2 v. N. Y., Appleton, 1907. 17+293; 11+411 p. pors. pls. O. cl., *$6 net.

Wilhelmina, Margravine of Baireuth, was the loving and much loved sister of Frederic the Great. She has rightly been called the "Madame de Sévigné of Germany." Living in a letter-writing age she corresponded voluminously with her relations and friends, but most voluminously with Frederic the Great. Her letters follow him in prison, in court, in camp, on the battlefield, in the philosophical solitude of Sans Souci, in the gay revels of Rheinsberg. In this work these letters and memoirs have been used, in connection with the most complete search of historical records, to form a biographical study of great charm and substantial value.

Cutten, G: Barton. The psychology of alcoholism. N. Y., W. Scott Publishing Co., Ltd., 1907. 16+357 p. il. tabs., 12°, cl., *$1.50 net.

Enlarged from the author's thesis, Ph.D. Yale, 1902.

Darling, *Mrs.* Flora Adams. Memories of Virginia, 1607-1907: a souvenir of founding days. [Wash., D. C., Byron S. Adams, 1907.] c. 3-79 p. il. pors. O. cl., $1.

Contains a brief historical introduction based on English records of the settlement of Virginia, a historical sketch of Hon. Samuel Matthews, a sequence of verse forms upon great men and great events in Virginian history, notes concerning the Old Bruton church, a song-apostrophe to Virginia, a review of certain Exposition events and episodes, and a description of the Pocahontas Memorial Bell. By the founder of the Daughters of the American Revolution, etc.

Davenport, Allen. The theatrical independent movements. Bost., [Allen Davenport, 1907.] c. 20 p. D. (Miscellaneous pamphlet ser.) pap., 10 c.

Davidson, Gladys. Stories from the operas; with short biographies of the composers. 2d ser. Phil., Lippincott, [1907.] 205 p. pors. D. (Music lover's lib.) cl., *$1.25 net; hf. mor., *$3 net; full mor., *$10 net.

Stories made from the plots of Gounod's "Philèmon and Baucis"; Tschaikowsky's "Eugene Onegin"; Verdi's "Aida" and "La Traviata"; Leoncavallo's "Pagliacci"; Meyerbeer's "Star of the North" and "The Huguenots"; Puccini's "Madame Butterfly" and "La Bohème"; Halévy's "The Jewess"; Mascagni's "Cávalleria rusticana"; Beethoven's "Fidelio"; Bellini's "La sonnambula"; Wagner's "The Meistersingers" and "Parsifal."

Dawson, Nelson. Goldsmiths' and silversmiths' work. N. Y., Putnam, 1907. 20+267 p. il. pls. Q. (Connoisseurs' lib.; ed. by Cyril Davenport.) cl., *$7.50 net, boxed.

This book sets forth the point of view of the artist and workers in precious metals, considers and criticises the subject and different examples as they present themselves to the artist, and notes the bearing and influence of historical surroundings upon them. The numerous illustrations are reproductions of beautiful specimens of work included in celebrated collections.

Deland, *Mrs.* Margaret Wade Campbell, [*Mrs.* Lorin F. Deland.] An encore; il. by Alice Barber Stephens. N. Y., Harper, 1907. c. '04, '07. 79 p. O. cl., †$1.50, boxed.

An "Old Chester" tale first published in magazine form in 1904. Recounts the love affair and frustrated elopement of Alfred Price and Letty Morris; their meeting again half a century later, and their Indian summer love story, complicated by the meddling of their respective children. This holiday edition has three full-page pictures by Miss Stephens and page decorations in tint, and is bound in cream cloth, decorated with hollyhocks.

De la Warr, *Countess* Constance. A twice crowned queen, Anne of Brittany. N. Y., Appleton, 1907. 11+231 p. pors. O. cl., *$3 net.

Anne of Brittany was born in 1476. She was the daughter of Francis II., Duke of Brittany. When her father died she was twelve years old. Charles VIII. of France proclaimed himself her guardian and married her in 1491 when scarcely fifteen years old, taking her Duchy as her dowry. In 1498 she married the next king of France, Louis XII., and, after a life of great influence devoted to industry and virtue, she died at the age of 38. List of books consulted (1 p.).

De Lee, Jos. Bolivar, Roehler, H: Dedrick, *M.D., and* Stowe, Herbert, *M.D., eds.* Obstetrics; ed. by Joseph B. De Lee, with the

collaboration of H: D. Roehler, M.D., and Herbert M. Stowe, M.D. Chic., Year Book Publishers, [1907.] c. 243 p. il. pls. 12°, (Practical medicine ser.) cl., $1.25.

Dixon, W. Willmott. Queens of beauty and their romances; with 2 photogravure pls. and 24 other full-p. portraits. In 2 v. N. Y., Appleton, 1907. 15+318+9-581 p. O. cl., *$6 net.

The lives of the twenty-eight beautiful and witty Englishwomen that Mr. Dixon relates cover a period of two hundred years, and afford a study both of womankind and society under a variety of conditions. The list begins with Lucy Hutchinson and ends with the Sisters Bermingham, includes Lady Mary Wortley Montagu, the Lindleys, the Sheridans, the Berrys, Mary Bellenden and Molly Lepel, the beautiful Gunnings, Lady Charlotte Bury and Mrs. Morgan. The book is written in such a form that each life-story is connected with its successor. The interest is greatly enhanced by the introduction of a series of fine portraits. Index.

Dodge, R: Elwood. Dodge's advanced geography. pt. 1, The principles of geography; pt. 2, Comparative geography of the continents. Chic., Rand, McNally & Co., [1907.] c. 333+20 p. il. maps, sq. Q. (Dodge's geographical ser.) cl., $1.20.

Author is professor of geography, Teachers' College, Columbia University, N. Y. City. The maps appearing in the Advanced and the Elementary geographies have been made specially for these books. Suggestions for collateral reading (6 p.).

Dodge, R: Elwood. Dodge's elementary geography. pt. 1, Home geography; pt. 2, World relations and the continents. Chic., Rand, McNally & Co., [1907.] c. 232 p. il. maps, sq. Q. Dodge's geographical ser.) cl., 65 c.

Dryden, J: Poetical works; ed., with a memoir, revised text and notes, by W. A. Christie. N. Y., Macmillan, 1907. 87+662 p. 12°, (New globe poets.) cl., $1.75; hf. mor., $3.50.

Dumas, Alexandre. The masterpieces of Alexandre Dumas. Pocket ed. In 14 v. Bost., Little, Brown & Co., 1907. pls. 16°, ea., cl., *$1 net; limp mor., *$1.25 net.

Contents: The Count of Monte Cristo, 3 v.; The forty-five; La dame du Monsoreau; Marguerite de Valois; The three musketeers, 2 v.; Twenty years after, 2 v.; Vicomte de Bragelonne, 4 v.

Edmonds, R: Hathaway. The South's prosperity its danger; strength of character needed as never before; written for *Atlanta Constitution*. Baltimore, Md., Manufacturers' Record Publishing Co., 1907. 7 p. O. pap., gratis.

Last year the wealth of the South increased $7,300,000 for every day of the year. Such a country requires the highest order of citizenship, the highest type of a strong, self-reliant people. The writer calls upon the South to realize its great possibilities and to cease calling upon others and help themselves.

Eldridge, Maurice Owen. Public-road mileage, revenues, and expenditures in the United States in 1904. Wash., D. C., [U. S. Office of the Superintendent of Documents,] 1907. 100 p. O. (U. S. Department of Agriculture, Office of Public Roads bulletin.) pap., 15 c.

Field, Claud. Heroes of missionary enterprise: true stories of the intrepid bravery and stirring adventures of missionaries with uncivilized man, wild beasts, and the forces of nature in all parts of the world; with 24 illustrations. Phil., Lippincott, 1908, [1907.] 335 p. D. (Heroes of the world ser.) cl., *$1.50 net.

Author was formerly a missionary in the Punjab.

Finnemore, J: India; with 12 full-page il. in color by Mortimer Menpes. N. Y., Macmillan, 1907. 87 p. 12°, (Peeps at many lands ser.) cl., *75 c. net.

Finnemore, J: Italy; with 12 full-page il. in color. N. Y., Macmillan, 1907. 87 p. 12°, (Peeps at many lands ser.) cl., *75 c. net.

Finnemore, J: Japan; with 8 full-page il. in color by Ella du Cane. N. Y., Macmillan, 1907. 88 p. 12°, (Peeps at many lands ser.) cl., *75 c. net.

Finnemore, J: Three school chums; with 6 il. by Harold Copping. Phil., Lippincott, 1907. 6+318 p. D. cl., †$1.25.

The author of "Foray and fight" and other boys' books takes the events of an English boys' school, of which the "three school chums" are the heroes, and weaves an exciting story. Opens with a cricket match, in which two boys fall out, the big bully taking his revenge afterwards by pushing the small boy into the lion's cage at a circus. Other equally sensational scenes follow.

Forbush, W: Byron. The boys' life of Christ; with 8 half-tone illustrations. Teachers' 2d ed. N. Y., Funk & Wagnalls Co., 1908, [1907.] c. '05. 318+38 p. map, D. cl., $1.25.

The first form of "The boys' life of Christ" had a wide sale as a juvenile life of Christ. It has been used extensively as a text, and the author, in answer to a demand that he equip it with material for questions and study, has prepared a series of suggestions and questions, and these in connection with the text form a comprehensive study of the life of Christ. The complete course of study in question form will be found at the back of this book.

Forman, S: Eagle. First lessons in civics: a text-book for use in schools. [New England ed.] N. Y., American Book Co., [1907.] c. 224 p. 12°, cl., *60 c. net.

Supplement: The government of New England.

Forrester, Izola L. "Us fellers"; text by Izola L. Forrester; pictures by B. Cory Kilvert. Phil., George W. Jacobs & Co., [1907.] c. 11-150 p. O. cl., †$1.

The amusing adventures of a number of youngsters who style themselves "Us fellers." The eight full-page colored illustrations depicting the small boys at play are extremely funny.

Franklin, B: The Franklin year book: maxims and morals from the great philosopher; comp. by Wallace Rice. Chic., A. C. McClurg & Co., 1907. c. no paging, il. por. nar. O. bds., *$1 net, boxed; ooze cf., *$1.50 net, boxed.

Quotations for each day of the year, illustrated by marginal illustrations in brown or black and white depicting scenes in Franklin's life.

Franklin, W: Suddards, *and* Estey, W: Elements of electrical engineering: a text-book for technical schools and colleges. v. 2, Alternating currents. N. Y., Macmillan, 1907. c. 8+378 p. diagrs., 8°, cl., *$3.50 net.

Friedman, I: Kahn. The radical. N. Y., Appleton, 1907. c. 8+362 p. front. D. cl., †$1.50.

This novel is another contribution toward the plea for clean politics. Pictures the black corruption of the U. S. Senate and the overwhelming

control exercised by misused capital. A young Chicagoan begins life as driver of a butcher's cart, later educates himself, studies law and goes into political life. He sounds the depth of degradation in high places when he is trying to put through an anti-child labor law. He retires from the Senate disgusted, but there are rumors that he may return to Washiigton to fill the highest American office.

Fry, H: Davidson, *M.D.* Maternity. Wash., D. C., Neale Publishing Co., 1907. c. 220 p. D. cl., $1.50.

Author is professor of obstetrics, medical department of the Georgetown University. "This book is intended for a guide to woman in fulfilling the most sacred duty of her life—maternity."—*Preface.* The medical student and the trained nurse will find it equally useful.

Fulton, C: H. A manual of fire assaying. N. Y., Hill Publishing Co., 1907. il. 8°, cl., $2.

Author is president of the South Dakota School of Mines.

Gilbert, Nelson Rust. The affair at Pine Court: a tale of the Adirondacks; with il. in col. by Frank H. Desch. Phil., Lippincott, 1907. c. 391 p. D. cl., †$1.50.

A rich New York merchant has bought up great quantities of land in the Adirondacks, and has begun to punish poachers and trespassers. While a summer house-party is gathered in the mountains the host's life is threatened by outlaws. A guest, posing as a great traveller and owning a secret by which he can accumulate vast riches, brings about the events which lead to the shooting of two of the guests. Three little summer love stories add interest to the plot. All ends happily.

Gilliat, *Rev.* E: The romance of modern sieges: describing the personal adventures, resource and daring of besiegers and besieged in all parts of the world; with 16 illustrations. Phil., Lippincott, 1908, [1907.] 352 p. D. (Adventure ser.) cl., *$1.50 net.

Beginning with the siege of Gibraltar (1776-1782) the various sieges of the world, with their many daring deeds of personal braver,y are described down to the siege of Port Arthur (1904).

Gordon, Armistead Churchill. The ivory gate: [poems.] Wash., D. C., Neale Publishing Co., 1907. c. 58 p. D. cl., $1.25.

Green, Jos. Reynolds. An introduction to vegetable physiology. 2d ed., rev.; with 200 illustrations. Phil., P. Blakiston's Son & Co., 1907. 484 p. 8°, cl., *$3 net.

Greene, C: Lyman, *M.D.* Medical diagnosis: a manual for students and practitioners. 2d ed., rev., with 7 colored pls. and 241 illustrations. Phil., P. Blakiston's Son & Co., 1907. c. 16+691 p. 12°, limp leath., *$3.50 net.

Greville, *Sir* Fulke, [1st *Lord* Brook.] The life of the renowned Sir Philip Sidney; with the true interest of England as it then stood in relation to all forrain princes; and particularly for suppressing the power of Spain stated by him; his principall actions, counsels, designes and death; together with a short account of the maximes and policies used by Queen Elizabeth in her government; written by Sir Fulke Grevil, Knight, Lord Brook, a servant to Queen Elizabeth and his companion and friend. [Caradoc Press ed.] [Phil., Lippincott,] 1907. 4+167 p. por. O. hf. vellum, *$2.50 net.

The first Lord Brook was born at Beauchamp Court, Warwickshire, in 1554, and died in 1628. He was a kinsman of Sir Philip Sidney. This biography is reprinted from the first edition at the Caradoc Press, Bedford Park, Chiswick, London. The edition numbers eleven copies on vellum and 260 on paper. Much political history of Sir Philip's day is embodied in this enthusiastic story of his life and times. Elaborately printed and bound in grey parchment, with white back. The frontispiece portrait of Sidney is from a bust sculptured by H. George Webb.

Grierson, *Mrs.* Elizabeth W. Scotland; with 12 full-page il. in color by J: Fulleylove and others. N. Y., Macmillan, 1907. 8+86 p. map, 12°, (Peeps at many lands ser.) cl., *75 c. net.

Grierson, *Mrs.* Elizabeth W. Vivian's lesson; with 10 il. by Hilda Cowham. Phil., Lippincott, 1907. 5+292 p. D. cl., †$1.25.

Vivian's lesson came to him through a rather severe experience. The story begins with his desire to be the owner of a pistol. When his father denied him this gift until he should be older, he told a number of falsehoods about it to his boy friends, so that they might not think him of less importance than themselves. One thing led to another, until he was caught in a perfect network of stories, his inability to tell the truth, through fear of betraying himself, being the cause of some very serious accidents. His little cousin falls from a tree; the house is robbed; he is carried to France by the burglars, and other things quite as dramatic happen.

Grinnell, G: Bird. Jack, the young trapper: an eastern boy's fur hunting in the Rocky Mountains; il. by Walter King Stone. N. Y., Frederick A. Stokes Co., [1907.] c. 10+278 p. D. ("Jack" books.) cl., †$1.25.

Describes Jack's fifth summer in the West, which he spent in the parks of Colorado, following the streams and trapping beaver. The accounts given by Hugh, Jack's experienced guide, of the intelligence and industry of the beaver, and the methods used to trap them, have the great merit of sticking to facts. All kinds of hints on camp life are given.

Haines, H: Stevens. Railway corporations as public servants. N. Y., Macmillan, 1907. c. 10+233 p. O. cl., **$1.50 net.

The author of "American railway management" and "Restrictive railway legislation" here gives the substance of a course of lectures delivered in May, 1907, at the Boston University School of Law. Dwells upon the development of restrictive legislation since the passage of the act to regulate interstate commerce. Particularly directed to the amelioration of the existing relations between railway corporations and the public whom they serve. The author explains clearly the reasonableness of railway forces provided the railroads furnish the service they are supposed to guarantee. Strong argument against public ownership, but in favor of public regulation.

Hale, E: Everett, *D.D.* The man without a country. Bost., H. M. Caldwell Co., [1907.] c. 12+5-88 p. front. 24°, cl., 50 c.

Hale, G: Ellery. The heliomicrometer. [Wash., D. C., Carnegie Institution of Washington, 1907.] 7 p. pl. Q. (Contributions from the Solar Observatory, Mt. Wilson, California.) pap., gratis.

Reprinted from the *Astrophysical Journal*, v. 25 (June). Deals with the heliographic positions of sun-spots.

Hanausek, T. F., *M.D.* The microscopy of technical products; rev. by the author and tr. by And. L. Winton, with the collaboration of Kate G. Barber. N. Y., John Wiley & Sons, 1907. 12+471 p. 8°, cl., $5.

Hancock, Harrie Irving. Bountyville boys. N. Y., Appleton, 1907. c. 7+335 p. col. il. D. cl., †$1.50.

Author, war correspondent and writer on military and athletic affairs, describes a free military

school founded by a wealthy man in order to afford fine educational advantages to boys in the neighborhood. The son of a rich manufacturer, a mean and cowardly boy, has been suspended for insubordination and determines to be revenged on the captain of his company. His schemes to disgrace the captain are recounted, as well as many exciting incidents when the Bountyville boys aid in quelling a strike riot in a nearby town.

Harlow, W. S. Duties of sheriffs and constables, particularly under the practice in California and the Pacific states and territories; with practical forms for official use. 3d ed., rev. San Francisco, Cal., Bancroft-Whitney Co., 1907. c. 603 p. O. buckram, $6.

Harris, Maurice H: History of the mediæval Jews; from the Moslem conquest of Spain to the discovery of America; with 2 maps. N. Y., Maurice Henry Harris, 1907. c. 7-320 p. D. cl., 60 c.; bds., 50 c.

Volume opens at the beginning of the 8th century when, under the sway of the cultured and enlightened Moors, the life and literary achievements of the Jews were developed on the Spanish peninsula. They again met shelter in Poland in the 11th century of crusade ravage and in Turkey in the 15th century, when monkish hostility was fast hemming them in on all sides. The first Jews reached America in Brazil, transported there as convicts to a penal colony. The Jew has survived persecution, says the author; how he will survive emancipation this volume cannot yet determine.

Hazen, Akkeb. Clean water and how to get it. N. Y., John Wiley & Sons, 1907. 6+178 p. il. 12°, cl., $1.50.

Hebbard, J. C. B. A deck of cards and a joker shuffled and dealt by J. C. B. Hebbard, known as Judge Hebbard, sometimes called "Jack" Hebbard. [San Francisco, Cal., Wilbur G. Zeigler,] 1907. c. 43 p. por. pl. S. cl., $1.

Judge Hebbard, of San Francisco, is half cowboy and half scholar, independent and romantic and full of fun. A collection of his poems and humorous sketches.

Hobson, *Captain* Richmond Pearson. Buck Jones at Annapolis. N. Y., Appleton, 1907. c. 7+370 p. col. il. D. cl., †$1.50.

Recounts the experiences of an Alabama boy who goes to Annapolis and passes through his training there so successfully that the conclusion of the story finds him assigned to the "Oregon" and assured of promotion. The inner life of the Naval Academy, its sports and hard work, is portrayed by one who knows all about it.

Hohler, *Mrs.* Edwin. Peter: a Christmas story. N. Y., Dutton, 1907. 5+182 p. 12°, cl., †$1.25.

Holliday, Carl. The cotton-picker, and other poems. Wash., D. C., Neale Publishing Co., 1907. c. 5-64 p. D. cl., $1.25.

Horniman, Roy. Lord Cammarleigh's secret: a fairy story of to-day. Bost., Little, Brown & Co., 1907. c. 348 p. D. cl., †$1.50.

Anthony Brooke, an impoverished English gentleman not fond of steady work, and with some talents as actor, finds himself upon the verge of starvation. He happens to meet Lord Cammarleigh, an English peer with £80,000 a year. He looks guilty and afraid. Brooke steps up to him saying: "I know your secret." He then makes the peer put him in his establishment as private secretary, and soon controls everything in the house. The niece of the peer furnishes the element of romance. The manner in which the "secret" is dealt with is surprising and original.

Hough, Emerson. The way of a man; with il. by G: Wright. N. Y., Outing Publishing Co., 1907. c. 6+345 p. O. cl., $1.50.

The hero, John Cowles, is a young Virginian who drifts into an engagement with his boyhood's friend and neighbor just before the Civil War. He goes out West, and in St. Louis meets the girl that is to be the one love of his life. They travel together with the large travelling parties, stray from the trail and are lost in the great desert for three months. The girl takes care of John in sickness, hunts and cooks for him. They are found on the eve of a day they intended to marry according to Scottish rites. The girl's father takes her away. The war breaks out, John joins the Union forces, meets the villain of the story, gets many things explained, and all ends happily.

Hugo, Victor. The masterpieces of Victor Hugo. Pocket ed. In 10 v. Bost., Little, Brown & Co., 1907. pls. 16°, ea., cl., *$1 net; limp mor., *$1.25 net.

Contents: Les misérables, 4 v.; The man who laughs, 2 v.; Ninety-three; Notre Dame, 2 v.; Toilers of the sea.

Irving, Washington. Tales of a traveller; with introd. and notes by M. A. Eaton. Bost., Educational Publishing Co., [1907.] c. 2 v., 16°, (Classic lib.) pap., *10 c. net.

Jackson, Gabrielle Emilie. The Joy of Piney Hill. N. Y., Appleton, 1907. c. 9+239 p. col. il. D. cl., †$1.50.

Piney Hill is an ideal school for young girls and boys on a fine estate on the outskirts of New York owned by a philanthropic woman. Thither little Joy, friendless and poor, a burden to her unkind aunt, makes her way and finds love and young companionship. Later she is discovered to be the niece of her benefactress.

Jackson, Gabrielle Emilie. Little Miss Cricket's new home. N. Y., Appleton, 1907. c. 9+256 p. col. il. D. cl., †$1.25.

Continues the story of Jemima Starbright begun in "Little Miss Cricket." Her own mother and father are now discovered, and the happy little maid finds herself in a luxurious Brookline home, surrounded by care and love; yet she does not forget her Long Point friends, especially harsh Miss Mehitable, who had taken care of her and secretly loved her during the three years Jemima, now known as Penelope Carey, was separated from her family. For very young girls.

James, *Rev.* M. H. Hymns and their singers: twenty-one sermons on the most popular hymns. N. Y., Thomas Whittaker, Inc., 1907. 302 p. 12°, cl., *$1.40 net.

Jewett, Freeborn G. Jewett's manual for election officers and voters in the state of New York; cont. the general election law, town meeting law, town enrollment act; provisions relating to school meetings and village elections, the primary election law of 1899, the metropolitan election district law, federal naturalization law, and the Reapportionment act of 1907; complete with amendments to date, [etc.] 15th ed. Albany, N. Y., Matthew Bender & Co., 1907. c. 10+504 p. O. buckram, $2.50; pap., $2.

Jones, H: The immortality of the soul in the poems of Tennyson and Browning. Bost., American Unitarian Association, 1907. 51 p. S. cl., *40 c. net.

The Essex Hall lecturer for 1905, the professor of moral philosophy, University of Glasgow, here discusses the belief in the immortality of the soul shown in the poems of Tennyson and Browning. Both held that a belief in the "conscious and indefinitely prolonged life of the soul beyond death" is absolutely necessary, or life has neither sense nor value. Numerous passages from both poets are cited.

Jones, J: H: The Jones family of Long Island; descendants of Major Thomas Jones, (1665-1726,) and allied families. N. Y., Tobias A. Wright, 1907. 435 p. il. por. pls. maps, geneal. tabs., 8°, cl., $10. (200 copies.)

Jordan, D: Starr. The human harvest: a study of the decay of races through the survival of the unfit. Bost., American Unitarian Association, 1907. c. 122 p. D. bds., *$1 net.

The president of Leland Stanford Junior University is a noted zoölogist. This book contains the substance of two essays on the same subject, one delivered in 1899 and printed with the title, "The blood of the nation;" the other read at Philadelphia in 1906 at the 200th anniversary of the birth of Benjamin Franklin, bearing the present title of the book. The idea of the author is that the human harvest should be as carefully sown, guarded, weeded and harvested as is that of the fields. All injurious influences should be removed, and all that makes for individual strength and nobility should be fostered.

Jordan, D: Starr, *and* Kellogg, Vernon Lyman. Evolution and animal life: an elementary discussion of facts, processes, laws and theories relating to the life and evolution of animals. N. Y., Appleton, 1907. c. 11+489 p. il. col. pls. O. cl., **$2.50 net.

Book is composed primarily of the substance of a university course of elementary lectures delivered jointly to students representing all lines of college work. Both authors are zoölogists, and therefore turn to animals more than to plants for illustrative purposes. Wishing to keep the book within size for the general reader and student long discussions on mooted questions have been avoided. The authors show the pupils how to investigate, give their own views, but call upon them to accept nothing until they have found out for themselves. Both authors are connected with the Leland Stanford Junior University. The first as president, the second as professor of entomology and bionomics.

Jungman, Beatrix. Holland; with 12 full-page il. in color by Nico Jungman. N. Y., Macmillan, 1907. 82 p. 12°, (Peeps at many lands ser.) cl., *75 c. net.

Kellogg, Vernon Lyman. Darwinism to-day: a discussion of present-day scientific criticism of the Darwinian selection theories, together with a brief account of the principal other proposed auxiliary and alternative theories of species-forming. N. Y., Henry Holt & Co., 1907. c. 12+403 p. O. cl., **$2 net.

Written to present simply and concisely to students of biology and to general readers the present-day standing of Darwinism in biological science, and to outline for them the various auxiliary and alternative theories of species-forming which have been proposed to aid or to replace the selection theories. In appendices to the chapters special notes are added, giving exact references to general and special books and references to extended bibliographical lists on the subject. The arguments for and against Darwinism are fairly stated. Author is professor in Leland Stanford Jr. University, and his book, "American insects," is of acknowledged authority.

Kieffer, H: Martyn, *ed.* It is to laugh: a collection of the best short stories and amusing anecdotes; being a book for a dull hour at home, or a tedious journey abroad. N. Y., Dodge Publishing Co., [1907.] c. 10+167 p. 16°, cl., 75 c.; leath., $1.25.

Knox, E. M. Bible lessons for schools: Genesis. N. Y., Macmillan, 1907. 171 p. 12°, cl., *40 c. net.

By the principal of Havergal College, Toronto; intended for the use of teachers as a text-book in schools for Scripture teaching. The work is divided into twenty-four lessons, and the point of view is strictly evangelical.

Krehl, Ludolf, *M.D.* The principles of clinical pathology: a text-book for students and physicians; authorized tr. fom the 4th German ed. by Albion Walter Hewlett; with an introd. by W: Osler. 2d ed. Phil., Lippincott, 1907. c. 520 p. il. 8°, cl., $5.

Kroeber, Alfred L: The religion of the Indians of California. Berkeley, Cal., University of California Press, 1907. 319-356 p. Q. (University of California publications, American archæology and ethnology.) pap., 50 c.

Author, who is working under direction of the University of California, records in this paper and the following, "The Washo language," his further researches and study of Indian customs and philology. Bibliography (3 p.).

Kroeber, Alfred L: The Washo language of east central California and Nevada. Berkeley, Cal., University of California Press, 1907. 251-317 p. Q. (University of California publications, American archæology and ethnology.) pap., 75 c.

Lambert, Preston A. Compilation and mensuration. N. Y., Macmillan, 1907. 9+92 p. diagrs., 12°, cl., *80 c. net.

Author is professor of mathematics in Lehigh University.

Lang, Andrew, *ed.* The olive fairy book; with 8 col. pls. and numerous [black and white] il. by H. J. Ford. N. Y., Longmans, Green & Co., 1907. c. 15+336 p. D. (Fairy book ser.; ed. by Andrew Lang.) cl., *$1.60 net.

Fairy tales gathered from all quarters of the globe. The volume opens with a story from the Turks. Major Campbell, as previously, tells tales which he collected among the natives of India. The sources are usually named at the end of each story, but as Mr. Lang says: "when they are not named children will not miss them." Mrs. Lang has translated and adapted to the conditions of young readers the bulk of the collection.

Lang, Andrew, *ed.* Poets' country; contributors: Prof. J. Churton Collins, E. Hartley Coleridge, W. J. Loftie, Michael Macmillan, Andrew Lang; with 50 il. in colour by Francis S. Walker. Phil., Lippincott, 1907. 14+363 p. O. cl., *$5 net.

The purpose of this volume, as the title indicates, is to trace the relations of English poets with the aspects of "their ain countrie," or with the scenes where they built their homes or pitched their transient camps. The artist, Mr. Walker, has visited and portrayed scenes familiar to the singers; the business of the authors has been to study the poets' relations to the landscapes with which they were best acquainted and, in some cases, to describe these scenes in their changed aspects of to-day. Of the twenty-four papers thirteen are written by Prof. Collins.

Lechmere, Joscelyne. Pretty Polly: the history of her career on the turf; with a photogravure front. and 22 other illustrations. N. Y., John Lane Co., (The Bodley Head,) 1907. 63 p. Q. cl., *$2.50 net.

An account of the career of the celebrated English mare "Pretty Polly," with her pedigree and a record of her races. The mare was owned by Major Eustace Loder. Illustrated by photographs of Pretty Polly and other English prize winners.

Lewis, Emily Westwood. The next-door Morelands; il. from drawings by Ellen Wetherold Ahrens. Bost., Little, Brown & Co., 1907. c. 342 p. D. cl., †$1.50.

Carmine Thayer, a girl of fifteen and an orphan,

comes to America from France to live with her uncle, her father's brother and a bachelor, deeply absorbed in his books and quite unused to young people. Carmine has had a beautiful home in France, and naturally feels strange and lonely in her uncle's comfortable, but stiff, suburban house. The Morelands, the next-door neighbors, take her to their hearts at once. There are five merry boys and girls, full of fun and mischief, and she is given a part in all the events that follow.

Lewis, H: Harrison. At the Mikado's court: the adventures of three American boys in modern Japan. N. Y., Appleton, 1907. c. 9+283 p. col. il. cl., †$1.50.

Japan, soon after the destruction by Admiral Togo of the Russian fleet, is the scene of the adventures of three American boys about seventeen years old, one of them, the son of the American Minister. They become involved in a Russian intrigue, the pawn in the game being the American Minister's son who is kidnapped and confined on a lonely island. All turns out well at last, even the Mikado taking a hand in events.

Lewis, Ja. J: Pocket optical dictionary, including pronunciation and definition of the principal words used in optometry and ophthalmology, together with a complete description of the light wave theory, anatomy of the eye, functions and nerve supply of the different parts, [etc.] 2d ed., rev. and enl. Chic., J. J. Lewis, 1907. c. 207 p. il. diagrs., T. leath., $1.

Lincoln, Abraham. The Lincoln year book: axioms and aphorisms from the great emancipator; comp. by Wallace Rice. Chic., A. C. McClurg & Co., 1907. c. no paging, il. por. nar. O. bds., *$1 net, boxed; ooze cf., *$1.50 net, boxed.

Similar in make-up to "The Franklin year-book," noticed above.

Lindsay, *Mrs.* Anna Robertson Brown. The spiritual care of a child. N. Y., Thomas Y. Crowell & Co., [1907.] c. 32 p. D. (What is worth while ser.) cl., **30 c. net.

Lindsay, C: Harcourt Ainslee Forbes-. John Smith, gentleman adventurer; with il. in color by Harry B. Lachman. Phil., Lippincott, 1907. c. 9-304 p. D. cl., †$1.50.

The author of "India: past and present," "America's insular possessions," etc., tells the story of the founder of the first English colony in America, at Jamestown, Va., from which has grown the United States. He lived from 1580 to 1631. His troubles with the Indians and gold seekers are specially described; also the great change wrought in Virginia, when Walter Raleigh introduced tobacco into England, by which much money reached the American Colony. Slavery, sea-fights, and a great massacre influence the life of this great adventurer of Queen Elizabeth's reign.

Loeb, Jacques. The chemical character of the process of fertilization and its bearing upon the theory of life phenomena. [Berkeley, Cal., University of California Press, 1907.] 61-80 p. Q. (University of California publications, Physiology.) pap., 25 c.

McAfee, Jos. Ernest. What is the matter with the church? Phil., Presbyterian Board of Publication and Sabbath-School Work, 1907. 7 p. Tt. pap., *2 c. net.

McAfee, Jos. Ernest. Why go to church? Phil., Presbyterian Board of Publication and Sabbath-School Work, 1907. 6 p. Tt. pap., *2 c. net.

Macaulay, T: Babington, *Lord*. The history of England, from the accession of James II.; with notes and introd. by T. F. Henderson. N. Y., Dutton, 1907. 16+838 p. 8°, cl., $2.

McDavid, Mittie Owen. Princess Pocahontas. Wash., D. C., Neale Publishing Co., 1907. c. 125 p. front. D. cl., $1.25.

The simple story of Pocahontas, the daughter of the Indian chief Powhatan; her brief and remarkable career, her marriage to John Rolfe, and her relations to the English colonists of Virginia.

Macdonald, G: The princess and the goblin; with il. in color by Maria L. Kirk, together with the original wood engravings after Arthur Hughes. [New ed.] Phil., Lippincott, 1907. c. 304 p. O. cl., †$1.50.

A new edition of one of the most popular fairy tales for children. In addition to the original wood engravings there is a series of attractive colored illustrations, embodying the spirit and atmosphere of the story, made by Miss Maria L. Kirk. First published in 1871, and often reprinted on both sides of the Atlantic.

McFee, *Mrs.* Inez Nellie Canfield. Studies in American and British literature. Chic., A. Flanagan Co., [1907.] c. '05. 12+557 p. il. pors. D. cl., $1.

Contains chatty biographies of the best American and British authors to date; Selections for study of the author's style; Directions for study of selections; Plans for English work; Suggestions for home themselves play leading parts at times. The author Critical opinions; References; Memory gems; Literary recreations, search questions, etc., all arranged in a logical, practical manner.

McIntyre, J: T: With fighting Jack Barry; with il. in color by Gordon Grant. Phil., Lippincott, 1907. c. 7-309 p. D. cl., †$1.50.

John Barry, a young Irishman, who sailed from Philadelphia in the early days of the Revolution, and who captured one of the first British vessels that pointed its guns about ships, has been called "the father of the American navy." He led in many other sea fights, and with him went two American boys, full of courage and patriotism. Barry is the chief hero of this story for boys, although the boys themselves play leading parts at times. The author wrote "With John Paul Jones," etc.

McKean, F: G:, *comp.* McKean historical notes: being quotations from historical and other records, relating chiefly to MacIain-MacDonalds, many calling themselves McCain, McCane, McEan, MacIan, McIan, McKean, MacKane, McKane, McKeehan, McKeen, McKeon, etc. Wash., D. C. [Frederick G. McKean,] 1906, [1907.] 250 p. il. pors. pl. maps, facsims., 8°, cl., $4.

Supplements "McKean genealogies," by Cornelius McKean, published 1902. Books and authorities referred to (2 p.).

MacKinlay, Malcolm Sterling. Antoinette Sterling and other celebrities: stories and impressions of artistic circles; with 16 pors. and various facsimiles. N. Y., Appleton, 1907. 15+340 p. O. cl., *$3.50 net.

The son of the great American contralto has written this biography. Antoinette Sterling was born in Sterlingville, N. Y., in 1850. She studied in Europe under Abello, Manuel Garcia, Marchesi and Viardot. In 1871 she returned to America, and was very successful as concert singer. She sang contralto in the quartette of Henry Ward Beecher's church for some years. Later she returned to England and married there. She has met all the celebrities of the artistic circles of London, and much information is included about actors, painters, musicians and singers of many lands.

McMahan, *Mrs.* Anna Benneson. Shakespeare's Christmas gift to Queen Bess, in the year 1596. Chic., A. C. McClurg & Co.,

1907. c. 13-68 p. il. pors. D. cl., *$1 net, boxed.

The first presentation of "The midsummer night's dream" at Queen Elizabeth's court is the subject of this quaint little story. The vernacular of the period has been largely used, and from her intimate knowledge of Shakespeare's life the author has contrived to bring in many little touches that make the picture more real to the modern reader. The Elizabethan character has been perfectly carried out in the making of the book, which is printed in old-style type, with quaint illustrations and bound in tapestry cloth.

McMurrich, Ja. Playfair, *M.D.* The development of the human body: a manual of human embryology. 3d ed. Phil., P. Blakiston's Son & Co., 1907. il. 12°, cl., *$3 net.

Malory, *Sir* T: Le morte d'Arthur: Sir Thomas Malory's book of King Arthur and of his noble knights of the Round Table; text of Caxton; ed., with an introd., by Sir E: Strachey. N. Y., Macmillan, 1907. c. 56+509 p. 12°, (New globe poets.) cl., $1.75; hf. mor., $3.50.

Marks, *Mrs.* Mary A. M. England and America, 1763 to 1783: the history of a reaction. In 2 v. v. 1, 1763 to 1778; v. 2, 1779-1783. N. Y., Appleton, 1907. 23+664+8-1306 p. O. cl., *$6 net.

The author of "A great treason" and "Masters of the world" has written exhaustively of the condition of politics in Great Britain just prior to 1770, and of the treatment of the American colonies which caused the Revolution. The work takes up the effects of the Seven Years' War and closely follows events in the British House of Commons. The attitude of the different cabinets towards the march of events on the American continent is carefully studied. The American Revolution from the English point of view is most fairly explained, and the American side also is handled with comprehension. The volumes have careful alphabetical index and copious footnotes on authorities consulted.

Martin, *Mrs.* Helen Reimensnyder. The betrothal of Elypholate, and other tales of the Pennsylvania Dutch; with il. by Charlotte Harding and Alice Barber Stephens. N. Y., Century Co., 1907. c. '02-'07. 249 p. D. cl., †$1.50.

The author of "Tillie: a Mennonite maid" has made a collection of short stories of the professors of New Mennonite faith, taking its title from the first story. The scenes are laid chiefly in Lancaster, Pa. *Other titles:* The reforming of a bridegroom; The conversion of Elviny; Ellie's furnishing; Mrs. Holzapple's convictions; The narrow escape of Permilla; The courting of Pearly; The disciplining of Mathias.

Matthews, Washington. Navaho myths, prayers and songs, with texts and translations by Washington Matthews; ed. by P. E. Goddard. Berkeley, Cal., University of California Press, 1907. 21-63 p. Q. (University of California publications, American archæology and ethnology.) pap., 75 c.

In 1902 Dr. Matthews entered into an arrangement with the department of anthropology of the University of California to devote the remainder of his life to the preparation of the unpublished material gathered during years among the North American Indians. The editor assisted him, and afterwards went to gather information when the doctor's health had failed. He died before his work was published, and the editor assumed responsibility for the addition of lines to the text. The free translations are all the work of the author.

Mauron, A., *and* Verrier, Paul. Nouvelle grammaire anglaise; avec de nombreux exercices de traduction, de lecture et de conversation, suivie de vocabulaires indiquant la prononciation figurée de tous les mots anglais employés dans l'ouvrage. 9th ed. In 2 pts. [Also] Corrigé des exercices (thèmes et versions) contenus dans la Grammaire anglaise, par A. Mauron. 4th ed., revue et corrigée par Paul Verrier. N. Y., Wycil & Co., 1907. 8+220+228+115 p. D. (Methode Gaspey-Otto-Sauer.) cl., $1.25.

In this edition the chapter on pronunciation has been simplified, irregular pronunciations appearing for the first time, are placed in brackets. The information about England and the English has been augmented and a map of the world is added, showing the localities where the English language is spoken. The parts may be had separately, as well as in one binding.

Mayo, Nelson S., *M.D.* The diseases of animals: a book of brief and popular advice on the care and the common ailments of farm animals. 3d ed. 16+159 p. il. 12°, (Rural science ser.) cl., **$1.50 net.

A new edition of a book which acquired an excellent reputation under the name "Care of animals." The name is now changed, as the author tells us, "in order that the contents of the book may be better expressed." Dr. Mayo is professor of veterinary science in the Kansas State Agricultural College, and State Veterinarian of Kansas.

Meek, Seth Eugene. Synopsis of the fishes of the great lakes of Nicaragua. Chic., [Field Columbian Museum,] 1907. 97-132 p. il. 8°, (Field Columbian Museum publication, Zoölogical ser.) pap., 50 c.

Meyer, Hugo R: Public ownership and the telephone in Great Britain: restriction of the industry by the state and the municipalities. N. Y., Macmillan, 1907. c. 18+386 p. D. cl., **$1.50 net.

Author of "Municipal ownership in Great Britain," and professor of political economy in the University of Chicago. Professor Meyer has given the history, based on original documents, of the efforts of the British government to administer the telephone service in England. The work brings together a mass of important material, and opens up the vast question of the relation of the public to the telephone service.

Miller, Ja. Russell, *D.D.* Glimpses of the heavenly life. N. Y., Thomas Y. Crowell & Co., [1907.] c. 32 p. D. (What is worth while ser.) cl., **30 c. net.

A sermon on the sure proofs of immortality.

Milton, J: Poetical works; ed., with introd., by D: Masson. N. Y., Macmillan, 1907. 11+625 p. 12°, (New globe poets.) cl., $1.75; hf. mor., $3.50.

Mission preaching for a year: eighty original mission sermons by well-known authors; ed. by the Rev. W: H: Hunt; to be published in four quarterly pts. pt. 1. N. Y., Thomas Whittaker, Inc., 1907. 208 p. 12°, pap., *$1 net.

Monroe, Paul. A brief course in the history of education. N. Y., Macmillan, 1907. c. 18+410 p. 12°, cl., *$1.25 net.

A condensation of "A text-book in the history of education," published in 1905.

Monvel, L: Maurice Boutet de. Joan of Arc; written and il. in color by Boutet de Monvel. New ed. N. Y., Century Co., 1907. 50 p. col. il. obl. f°, cl., *$3 net.

Moral training in the public schools: the California prize essays; by C: E: Rugh, T. P. Stevenson, Edwin Diller Starbuck, Frank

Cramer, G: E. Myers. Bost., Ginn, [1907.] c. 5+203 p. 12°, cl., $1.50.

More, *Mrs.* Louise Bolard. Wage-earners' budgets: a study of standards and cost of living in New York City; with a pref. by Franklin H. Giddings. N. Y., Henry Holt & Co., 1907. c. 10+280 p. tabs., O. (Greenwich House ser. of social studies.) cl., **$2.50 net.

A report of the first sociological investigation carried on under the direction of the Committee on Social Investigations at Greenwich House, a social settlement on the lower west side of New York City. The author is a Wellesley graduate who held the Fellowship for two years. During this time (1904-1906) a careful and intensive study, based on schedule and household budgets, was made of the standards and cost of living in that neighborhood, among workingmen's families of different races and occupations. The incomes, of which tally was kept, vary from $380 to $1500. The preface by the professor of sociology in Columbia University clearly sets the object of the book before the reader.

Morgan, James. Theodore Roosevelt, the boy and the man. N. Y., Macmillan, 1907. c. 12+324 p. il. pors. D. cl., **$1.50 net.

The plain, straightforward story of the President's entire life, practically up to the present time. Although especially intended for the youthful reader, the book will probably find many readers among older people. The chapters on Roosevelt's boyhood and youth show how naturally and wholesomely the boy developed into the man. Ample justice is done to his military career, and the growth of his influence in politics and statesmanship is carefully sketched. The book is in no sense a eulogy, yet it is full of intimate touches and personal anecdotes. Full index.

Morris, C: Home life in all lands. Phil., Lippincott, 1907. c. 8+13-316 p. il. D. cl., **$1 net.

Intended to make real to young students of geography how the people live at home in the lands of which they are learning the extent and localities. Tells what people eat, what they wear, in what kind of habitations they live, about hunting-fields, pastures and farms, about tool-makers and inventors, and about manners and customs in America, Africa, Europe, Asia, and the many ocean islands. Illustrated with pictures from Chambers' Encyclopædia.

Mortimer, Alfred Garnett, *D.D.* One hundred miniature sermons: being a very full outline sermon on the epistles and gospels for all the Sundays, holy days and saints' days of the Christian year. N. Y., Thomas Whittaker, Inc., 1907. 2 v., 324; 333 p. 12°, cl., *$4.50 net.

Mortimer, Alfred Garnett, *D.D.* Sorrow, hope and prayer: a book for mourners. N. Y., Thomas Whittaker, Inc., 1907. 208 p. 12°, cl., *$1.25 net.

Mother Goose. Nursery rhymes from Mother Goose; il. [in color] by G. G. Wiederseim. N. Y., Scribner, 1907. c. no paging, sq. F. bds., †$1.50.

A new and quaintly humorous interpretation of Mother Goose. There are nine full-page drawings reproduced in colors and many other pages in tint and black and white.

Murray, G: Stanley. Elements of accounts. Emporia, Kan., George S. Murray, 1907. c. 4+92 p. 8°, cl., $1.

Nelson, S: Armstrong. The Consolidated Stock Exchange of New York, its history, organization, machinery and methods. [Chatham, N. J., S. A. Nelson & Co.,] 1907. c. 9+124 p. pors. pls. 12°, cl., $1.

New York [State.] Domestic relations law, real property law, personal property law, wills law, as amended to Sept. 11, 1907. Albany, N. Y., Matthew Bender & Co., 1907. c. 3799-4892 p. O. pap., 50 c.

New York [State.] Code of criminal procedure of the state as amended by laws of 1882-1907; with notes of decisions, a table of sources, complete set of forms, and a full index. 26th rev. ed. Albany, N. Y., Banks & Co., 1907. c. 25+551 p. D. buckram, $2.

New York [State.] Penal code of the state in force Dec. 1, 1882, as amended by laws of 1882-1907; with notes of decisions up to date, a table of sources and a full index. 26th rev. ed. Albany, N. Y., Banks & Co., 1907. c. 11+312 p. D. buckram, $2.

New York [State.] Statutory revision of the laws affecting banks, banking and trust companies, enacted in 1892, and amended in 1893-1907, including the banking law, the general corporation law and stock corporation law complete as amended, the statutory construction law, general amendments to bank law, penal code provisions applicable, the tax law as amended, 1907; indexed; prepared by Andrew Hamilton. Albany, N. Y., Banks & Co., 1907. c. various paging, O. buckram, $2; pap., $1.50.

Omond, G: W: Thomson. Brabant and East Flanders; painted by Amadée Forestier; text by G: W: T. Omond; with 20 full-page il. in color. N. Y., Macmillan, 1907. 127 p. 8°, (Color book ser.) cl., *$3 net.

A companion volume to "Bruges and West Flanders," by the same author. The two together cover the old Netherlands, and should be read by every intending visitor to Holland and Belgium, while they would be very acceptable gifts to those who have seen these countries.

Order (The) for the solemnization of marriage; from the "Book of common worship." Phil., Presbyterian Board of Publication and Sabbath School Work, 1907. c. no paging, D. cl., **25 c. net.

Osbourne, Lloyd. The adventurer. N. Y., Appleton, 1907. c. 396 p. il. D. cl., †$1.50.

The stepson of Robert Louis Stevenson collaborated in writing "The wreckers." This story is something of the same type. The "adventurer" is of good integrity and nerve, but when at the end of his resources answers an advertisement for "men willing to take desperate risks for great gain." The story moves from London to South America, and the nature of the enterprise is kept hidden until the great climax of curiosity. A love story is woven into the existing adventures.

Palmer, Bell Elliott. Peggy, Betsy and Mary Ann. N. Y., Appleton, 1907. c. col. il. D. cl., †$1.

There are three little girls who live in Illinois, but who go to Alabama for the winter, where they have a colored girl nurse, meet new friends, and play in a wonderful doll's house, big enough for children's parties. For very young girls.

Parker, B. *and* N. Funny bunnies; verses by B. Parker; il. [partly in color] by N. Parker. N. Y., Frederick A. Stokes Co., [1907.] no paging, obl. O. bds., $1.75.

A book of verses and pictures, relating the adventures and pranks of a bunny family. They are shown digging and delving, gardening and pilfering, cooking and at school, and engaged in skating, swimming and other sports.

Pasteur, *Mrs.* Violet M. Gods and heroes of old Japan; decorated by Ada Galton. Phil., Lippincott, 1907. 12+165 p. col. pls. Q. cl., *$3.50 net.

"These [seven] short stories of heroes are taken from the sacred writings and ancient histories of Japan. The early legends are miraculous, the later tales are historically true, and the incidents are genuine; the last two stories correspond to our own [England's] age of chivalry . . . the time of Agincourt and Crecy."—*Foreword.* Mrs. Pasteur retells in graceful English prose these stories of the Japanese gods and heroes. They are not only very poetical, but throw light on the Japanese character. There are four illustrations in color, as well as marginal drawings, on every page, illustrative of the stories, and Japanese flowers and scenery.

Patterson, Annie W. Chats with music lovers. Phil., Lippincott, [1907.] 8+184 p. por. D. (Music lover's lib.) cl., *$1.25 net.

The author of "Story of oratorio" in a dozen chapters addresses the expert musician, as well as the beginner, telling how to enjoy music, how to practice, how to sing, how to compose, how to read text-books, to prepare for examinations, to get engagements, to appear in public, to conduct, to be an organist, to teach, to organize musical entertainments, and how to publish music. Index.

Pelham, H: Greater Boston in 1777: a facsimile of Henry Pelham's map of Boston and environs. Bost., W. A. Butterfield, 1907. c. 27 x 38 inches, on ordinary pap., $1; mounted on linen, $2; on hand-made pap., $3.50.

Shows the military works constructed in and around Boston in 1775 and 1776. The map was engraved in aqua-tint by Francis Jukes and published in London. Only seven copies of the map are known. The low price will enable every library and school to own this accurate map of Boston during the Revolutionary War.

Pérez, Luis Marino. Guide to the materials for American history in Cuban archives. Wash., D. C., Carnegie Institution of Washington, 1907. 10+142 p. Q. (Carnegie Institution of Washington publications.) pap., 75 c.

Bibliography on administration of Cuba (2 p.).

Phillips, J: Burton. Social and industrial effects of railroad rate-making. [Boulder, Col., John Burton Phillips, 1906, 1907.] 187-195 p. 4°, (University of Colorado studies.) pap., gratis.

Pirscher, Johanna. Growth without end: a popular exposition of some current ethical and religious views. N. Y., Thomas Y. Crowell & Co., [1907.] c. 4+42 p. D. (What is worth while ser.) cl., **30 c. net.

Published first in Germany, and then given English form when its author came to America to enter the faculty of Wellesley College.

Pierson, Clara Dillingham. The Millers and their playmates. N. Y., Dutton, [1907.] c. 7+334 p. pls. 12°, cl., †$1.

Plympton, Almira G: Dorcaster days; il. from drawings by J. W. F. Kennedy. Bost., Little, Brown & Co., 1907. c. 242 p. D. cl., †$1.25.

Two charming girls are contrasted in this story. One has been raised in the most simple, natural way, the other is pretty and attractive, but often artificial and selfish from mere thoughtlessness. They both desire to help others, but go about it so differently that one only inspires love, the other almost dislike, even with the best of motives. There are three boys in the story, each a fine study. By the author of "Dear daughter Dorothy."

Podmore, Frank. Robert Owen: a biography; with 44 il., 2 photogravure pls. and facsimiles. In 2 v. N. Y., Appleton, 1907. 15+346+12-688 p. pors. O. cl., *$6 net.

The life of the founder of English socialism by the author of "Modern spiritualism," "Studies in psychical research," etc., and one of the founders of the Fabian Society. Robert Owen was born in Wales, May 14, 1771, and died there Nov. 17, 1858. He early exhibited an interest in the condition of the English working people, particularly the mill operatives, in whose circumstances he brought great improvements. He was the founder of a socialistic community at New Harmony, Indiana, which failed in 1827. In writing of Owen's life the author has been greatly helped by a collection of nearly 3000 letters written to and by Owen, and lost sight of for a generation. Index. Bibliography (13 p.).

Potter, Beatrix. The tale of Tom Kitten. N. Y., Frederick Warne & Co., [1907.] c. 9-85 p. col. il. T. ("Peter Rabbit" ser.) bds., 50 c.

Dainty pictures in color and a simple text tell the story of three naughty little kittens and their mother, Mrs. Tabitha Twitchit. Tom Kitten is very naughty and is a great care to his good mother.

Quick, J: Herbert. Aladdin & Co.: a romance of Yankee magic. [New issue.] Indianapolis, Ind., Bobbs-Merrill Co., [1907.] c. 7+337 p. 12°, cl., †$1.50.

First published in 1904 by Henry Holt & Co. *See* note, "Weekly Record," P. W., April 3, 1904, [1683.]

Ravogli, A:, *M.D.* Syphilis in its medical, medico-legal and sociological aspects. N. Y., Grafton Press, [1907.] c. 13+518 p. pors. pls. tabs., 8°, cl., **$5 net.

Raymer's dictionary of Greater Seattle: a complete encyclopedic dictionary of the city and its environs; map, street guide, descriptive matter, etc. Seattle, Wash., C. D. Raymer & Co., 1907. il. 12°, cl., 50 c.; pap., 25 c.

Reed, Milton. The democratic ideal. Bost., American Unitarian Association, 1907. c. 5-49 p. D. bds., *75 c. net.

Author shows that all government must rest on knowledge of human nature. He believes the old power and conscience of intellect are not dead, but live in vigor, and after all the insolent wealth and the socialistic movement toward state despotism there will spring a new growth of justice, liberty, love that will enable us to carry out Lincoln's great ideal of a government, of the people, for the people, by the people.

Reed, Myrtle, [*now Mrs.* Myrtle Reed McCollough.] Love affairs of literary men. N. Y., Putnam, 1907. c. 6+204 p. pors. O. cl., **$1.50 net; full leath., **$2 net; ant. cf., **$2.50 net; lavender silk, **$3.50 net, boxed.

The author of "Lavender and old lace," with which this volume is uniform, briefly retells the stories of the loves of the group of writers who are assured, all of them, of immortal places in English literature. We may read of the mysterious, double love affair of Swift with Stella and Vanessa, of Pope's almost grotesque attempts at the rôle of lover, of Dr. Johnson's ponderous affections, of Sterne's sentimental philanderings, and of Cowper's relation with the fair sex. Keats and Shelley's loves are also related,: and Edgar Allan Poe presented as a lover, and the story of Carlyle's wooing and the unpleasant chronicle of his married life.

Reynolds, J. B. The Americas. N. Y., Macmillan, 1907. 128 p. il. maps, diagrs., 8°, cl., *70 c. net.

A regional geography.

Richards, *Mrs.* Laura Elizabeth Howe. Grandmother: the story of a life that never was lived. Bost., Dana Estes & Co., [1907.] c. 155 p. pls. S. (Handy volume ed. of copyrighted fiction.) cl., 75 c.

Grandfather Merion surprised the gossips of the

New England village in which he had always lived by bringing a young wife home with him, after an extended visit in the West. Although young enough to be his granddaughter she was immediately called "grandmother." A young man that she loved but had thought dead appears in her life, but she remains true to her old husband. The author of "Mrs. Tree," etc., paints an angelic woman, who finds her greatest joy in sacrifice and in doing good to others.

Richardson, *Rev.* G. L. Sermons for harvest, social and doctrinal; with a list of special psalms and lessons, a set of collects; also two full outline sermons for flower services. N. Y., Thomas Whittaker, Inc., 1907. 96 p. 12°, cl., *80 c. net.

Richardson, *Rev.* Willard S., *ed.* David: warrior, poet, king; paintings and decorations by Arthur E. Becher. N. Y., Appleton, 1907. c. 19+231 p. O. cl., $2.50, boxed.

A carefully edited version of the story of David, the attempt having been to take such parts of the Bible, without adding anything whatever, as shall give a consecutive narrative of King David from the beginning to the end of his life. The volume is set in modern form, that is paragraphed, with quotations for conversations, chapters, and so on, to look at first sight like an ordinary biography or piece of fiction. The work has been done by a competent clergyman who understands the object in view. The whole object is to bring out the verisimilitude and actuality of how David, by his own endeavors, raised himself from a shepherd to the greatest commander, the greatest organizer, and the greatest poet of his age. Eight full-page half-tone and marginal decorations in color.

Riley, Ja. Whitcomb. Morning: [poems.] Indianapolis, Ind., Bobbs-Merrill Co., [1907.] c. 162 p. por. D. cl., $1.25.

Verses published for the first time.

Robbins, Alfred Perkins. Soldiers' and sailors' instruction book for small arms practice, with forms for recording scores. Wash., D. C., Alfred P. Robbins, 1907. c. 122 p. obl. 32°, bds., 40 c.

Rutherford, Mildred Lewis. The South in history and literature: a hand-book of southern authors, from the settlement of Jamestown, 1607, to living writers. Atlanta, Ga., Franklin-Turner Co., 1907. c. '06. 38+866 p. 8°, cl., $1.50.

Reference books (2 p.).

Sakurai, Tadayoshi. Human bullets: a soldier's story of Port Arthur; with an introd. by Count Okuma; tr. by Masujiro Honda; ed. by Alice Mabel Bacon. Bost., Houghton, Mifflin & Co., 1907. c. 16+270 p. front. D. cl., **$1.25 net.

A story of the Russian-Japanese war. The 41st edition is already published in Japan and it is already translated into Russian, German and French. Tells a soldier's story from the time he started out as lieutenant in the Japanese army until he was left for dead after the terrific attack on Port Arthur. It gives the Japanese point of view of patriotism, obedience and magnanimity toward captured enemies. The frontispiece was drawn by the author with his left hand after he had lost his right in battle. Publishers have given odd page setting and a cover stamped with Japanese decorations.

Scollard, Clinton. Blank verse pastels. Clinton, N. Y., G. W. Browning, 1907. .c 7-67 p. 12°, cl., $1. (125 copies.)

Scott, Dixon. Liverpool; painted by J. Hamilton Hay; described by Dixon Scott; with 25 full-page il. in color. N. Y., Macmillan, 1907. 168 p. 8°, (Color books ser.) cl., *$2.50 net.

Scott, *Sir* Walter. Poetical works; with a biographical and critical memoir by Francis Turner Palgrave. N. Y., Macmillan, 1907. 42+559 p. 12°, (New globe ser.) cl., $1.75; hf. mor., $3.50.

Schwartz, Joost Marius Willem Vander Poorten, ["Maarten Maartens," *pseud.*] The new religion: a modern novel. N. Y., Appleton, 1907. c. 382 p. D. cl., †$1.50.

A novel of the hygienic and medical fads of the hour. The idea is that the world has lost its religion and become wholly material, giving far too much study to the body and its surroundings. An English couple have their home broken up through "specialists" and the wanderings to sanitoriums and new climates. One specialist is an arrant fraud; his son and great admirer is honest, and becomes the lover and *deus ex machina* of the tale. The book is inscribed "to those who are sick; those who believe they are sick; those who want to live longer than other people."

Sedgwick, Anne Douglas. A fountain sealed. N. Y., Century Co., 1907. c. 405 p. D. cl., †$1.50.

Scene is chiefly Boston. Mrs. Upton, tiring of her husband, who was a "bombastic prig" and poseur reformer, and had made his daughter also cold-blooded, self-righteous and self-centered, going about doing good, lived many years of quiet neighborly life in England. Once a year she visited her family, and there was no open breach and no scandal whatever. Upon her husband's death she returned to America, full of love for her children. The antagonism between her daughter and herself makes the story. The mother is warm-hearted, with the tolerance of knowledge. Finally an English lord wins the daughter's admiration, "seals the fountain" of her struggles as reformer, and takes her to his own land. The book is a study of many kinds of selfishness and self-deception.

Selous, Edmund. Tommy Smith's animals; with 8 il. by G. W. Ord. N. Y., Frederick A. Stokes Co., [1907.] 207 p. S. cl., $1.

There was once a little boy, named Tommy Smith, who was very cruel to animals because nobody had taught him that it was wrong to be so. He at last becomes such a nuisance to all the animals round about that they hold a meeting, where each offers a plan for punishing him. But the owl, who speaks last, thinks it is better to teach him before they begin to punish him, that is, to tell him how woeful each animal is, what it can do, etc. The result is a most interesting collection of animal lore that every boy and girl will find most informing. The book that follows, "Tommy Smith's other animals," continues Tommy's instructive conversations.

Selous, Edmund. Tommy Smith's other animals; with 12 il. by Augusta Guest. N. Y., Frederick A. Stokes Co., [1907.] 8+214 p. S. cl., $1.

Sergeant, Philip Walsingham. The last empress of the French: being the life of the Empress Eugénie, wife of Napoleon III. Phil., Lippincott, [1907.] 7+408 p. pls. pors. O. cl., *$3.50 net.

By the author of "The courtships of Catherine the Great," etc. Tells sympathetically the story of the younger daughter of a poor Spanish nobleman and his half-Scottish wife, who rose to be the wife of Napoleon III. The author makes a detailed study of her character and especial fitness for the intrigues she undertook in her high position. The story of the Great Exhibition of 1867, of the Mexican War, of the downfall of the Empire in 1870, of the rescue of the Empress by Dr. Evans, her American dentist, of the death of Napoleon and the Prince Imperial, and of the quiet life at Chislehurst, England, protected by Queen Victoria, is fully given. The Empress still lives, aged 81.

Shackleton, Rob. *and* Elizabeth. The quest of the colonial; il. with many photographs and with decorations by Harry Fenn. N.

Y., Century Co., 1907. c. '06, '07. 9+425 p. O. cl., **$2.40 net.

A young couple of the Middle West who had received a kettle, a pair of candlesticks and a Shaker chair of bygone days, decided to furnish their little home with old furniture. Their quest led them through much historic ground; they slept in many strange places, but they gathered a collection of things left by our grandmothers that made their home notable. The book is really a study of old furniture, full of historic and technical information. Full index.

Shakespeare, W: Works; ed. by W: G: Clark and W: Aldis Wright. N. Y., Macmillan, 1907. 8+1138 p. 12°, (New globe poets.) cl., $1.75; hf. mor., $3.50.

Shelley, H: C. John Harvard and his times; with il. from photographs. Bost., Little, Brown & Co., 1907. c. 14+331 p. O. cl., **$2 net.

The author's ingenuity for getting information was shown in his "Literary by-paths of Old England." His chapters on parentage, early influences, environment, and the Harvard circle show a touch that will make the sons of Harvard resigned to have the biography of their far-seeing founder written by an Englishman. John Harvard's baptismal entry is in the archives of St. Saviour's Church, Southwark, London. Queen Elizabeth had not been five years dead when he was born, Nov. 29, 1607, the son of a butcher, and of a mother who played with Shakespeare. He graduated from Emanuel College, Cambridge, England, became a minister in New England, and laid the foundation for the second greatest institution of learning in the world. The book is bound in Harvard crimson, with the arms of Harvard and Emanuel Colleges. Dedicated to President Eliot, of Harvard.

Shelley, Percy Bysshe. Poetical works; ed., with introd., by E: Dowden. N. Y., Macmillan, 1907. 40+708 p. 12°, (New globe ser.) cl., $1.75; hf. mor., $3.50.

Sherwood, Margaret Pollock. The Princess Pourquoi. Bost., Houghton, Mifflin & Co., 1907. c. '02, '03, '06, '07. 212 p. il. D. cl., †$1.50.

Short stories: The Princess Pourquoi; The princess and the microbe; and The seven studious sisters, appeared first in *Scribner's Magazine;* The clever necromancer, in the *Atlantic Monthly;* and The gentle robber, in *McClure's Magazine.*

Shillington, V. M., *and* Chapman, A. B. W. The commercial relations of England and Portugal. N. Y., Dutton, 1907. 32+344 p. demy 8°, cl., *$2 net.

Simpson, M. W. Hilton-. Algiers and beyond; with 32 il. and a map. N. Y., Appleton, 1907. 12+295 p. pls. O. cl., *$3.50 net.

Author is Fellow of the Royal Geographical Society. He describes this little explored country, the sport he enjoyed, the facts about the land and the people that he studied. An appendix gives practical hints to travellers regarding expenses, servants and best methods of getting ready for their journey through this hot and cold desert and fertile country. Photographs taken by the author and a good folding map are given.

Smith, E. F. Abbott. The Church of England: a history from the earliest times to the present day, showing clearly the continuity of the church to-day from that of the apostolic age; a simple church history for children, and most useful to teachers; with a pref. by Dr. Linklater. N. Y., Thomas Whittaker, Inc., 1907. 168 p. 12°, cl., *$1 net.

Smith, Edgar Fahs. Electro-analysis. 4th ed., rev. and enl. Phil., P. Blakiston's Son & Co., 1907. 346 p. il. 8°, limp leath., *$2.50 net.

Smith, *Mrs.* Elizabeth Thomasina, [*formerly* L. T. Meade.] Three girls from school; with 8 il. by Percy Tarrant. Phil., Lippincott, 1907. 402 p. D. cl., †$1.50.

The "three girls" were all about the same age, from sixteen to eighteen, and when the story opens were facing a competition for a literary prize at a fashionable English boarding school. If one of the girls wins the prize she is to join a rich aunt at Paris and make her *début* in society. She hates school as much as one of the trio loves it, but is without the means of continuing there. The third girl proposes a scheme by which the other two exchange essays, money passing between them, and each obtains her wish. The dishonorable act is far reaching, and has an unexpected ending.

Smith, Gertrude. Little Girl and Philip; il. by Rachael Robinson. N. Y., Harper, 1907. c. 3-188 p. O. cl., **$1.30 net.

The author of "The Roggie and Reggie stories" tells a new story of a little girl of six, whose name is Martha Rosabel Green, although her mother always calls her "Little Girl," and a boy of eight named Philip White. They live next door to each other in houses exactly alike, and spend the greater part of their days together in play. There good times are described in simple language, and printed in large type.

Smith, Goldwin. The United Kingdom: a political history. 2 v. in 1. N. Y., Macmillan, 1907. 11+650; 6+482 p. 8°, cl., *$2.50 net.

This political history of the rise and development of the government of Great Britain has long been a text-book among publicists. It is now reprinted in a single volume in the clearest of type on thin paper, with dates along the margins, and an elaborate index to the whole; and the history is brought down to the time of the Indian Mutiny.

Smith, Mary Prudence Wells. Boys of the border; il. by C: Grunwald. Bost., Little, Brown & Co., 1907. c. 8+379 p. map, D. (Old Deerfield ser.) cl., †$1.25.

The third volume of the "Old Deerfield series" narrates events in the Deerfield valley during the French and Indian wars, from 1746 to 1755, especially those connected with the line of forts along the northwest border of Massachusetts, and north up the Connecticut. The present series is a continuation of "The young Puritans series," the two being designed to cover the history of western Massachusetts from the time of King Philip's war down to the Revolutionary period.

Smith, Minna Caroline. Red Top Ranch: a story of ranch life in Wyoming. N. Y., Dutton, [1907.] c. 213 p. pls. 8°, cl., †$1.50.

Snape, H. J. Geographical diagrams; with questions, statistics, and tables. N. Y., Macmillan, 1907. c. 8+56 p. il. diagrs., maps, sq. 4°, cl., *50 c. net.

A book supplementary to ordinary geographies, containing 120 diagrams and maps of various geographical phenomena, accompanied by a number of questions, based on the comparative method.

Snedden, D: S. Administration and educational work of American juvenile reform schools. N. Y., Teachers' College, Columbia University, 1907. c. 3-206 p. O. (Columbia University, Teachers' College, contributions to education.) cl., $2.

Author is adjunct professor of educational administration, Teachers' College, Columbia University. Covers subject from 1850 to date. Author personally visited twelve reform schools. References (1 p); General bibliography (2 p.).

Snider, Denton Jaques. The father of history: an account of Herodotus. St. Louis,

Mo., Sigma Publishing Co., [1907.] c. 87 +451 p. O. cl., $1.50.

The author has been engaged for some years upon a new system of thought in which he gives a psychological treatment of 1, Psychology; 2, History of philosophy; 3, Institutions; 4, Æsthetics; 5, History; and the same plan is to be worked for 6, Biography; 7, Nature. This book is the second volume in the 5th department. The study of the mind of Herodotus is original and ingenious.

Spenser, Edmund. Works; ed. from the original editions and manuscripts by R. Morris; with a memoir by J: W. Hales. N. Y., Macmillan, 1907. 55+736 p. 12°, (New globe poets.) cl., $1.75; hf. mor., $3.50.

Storm, Theodor. Immensee; tr. from the German of Theodore Storm by G: P. Upton; il. [in color] and decorated by Margaret and Helen Maitland Armstrong. Chic., A. C. McClurg & Co., 1907. c. no paging, O. cl., *$1.75 net; hf. cf. or hf. mor., $5.50; Limited large-paper ed., *$10 net, boxed.

A standard German classic. Presents a man far along in life who reviews, as in a dream, the episodes and progress of the love-story of his youth. The translator, who is musical critic and editor, has written an appreciation to this new translation. Pictures are full-page in soft tints; decorations and cover are variations of a water-lily design.

Street railway reports, annot., (cited st. ry. rep.:) reporting the electric railway and street railway decisions of the federal and state courts in the U. S., with combined index to notes in vs. 1 to 4, (inclusive;) ed. by Frank B. Gilbert, Melvin Bender and Harold J. Hinman. v. 4. Albany, N. Y., Matthew Bender & Co., 1907. c. 55+ 1218 p. O. shp., $5.

Streatfeild, R: Alexander. The opera: a sketch of the development of opera; with full descriptions of all works in the modern repertory; with an introd. by J. A. Fuller-Maitland. 3d ed., rev. and enl. Phil., Lippincott, 1907. 19+363 p. O. cl., *$1.25 net; hf. levant, *$3 net.

Contents: Introduction; The beginnings of opera; The reforms of Gluck; Opera buffa, Opéra comique, and Singspiel; Mozart; The close of the classical period; Weber and the romantic school; Rossini, Donizetti, and Bellini; Meyerbeer and French opera; Wagner's early works; Wagner's later works; Modern France; Modern Italy; Modern German and Slavonic opera; English opera. The volume has been brought up to date and includes descriptions of the most recent operas of last winter. Index of operas. Index of composers.

Stuart, *Mrs.* Ruth McEnery. The Woman's Exchange of Simpkinsville. [Forget-me-not ed.] N. Y., Harper, [1907.] c. '93. 3-74 p. il. D. cl., †$1.25.

First published in 1893 with other short stories in "A golden wedding." Tells of two sisters in a little Southern town who, when misfortune comes, decide to open a woman's exchange, and find a most unexpected recompense for bravery and loyalty. This holiday edition has two full-page half-tones and a forget-me-not cover.

Taylor, *Bp.* Jeremy. The marriage ring: a reprint from the 4th ed. of his *Ἐνιαυτος* published in 1673; ed., with notes, by Francis Coutts; with a photogravure front. after Perugino's Marriage of the Virgin. N. Y., John Lane Co., (The Bodley Head,) 1907. 46 p. Q. cl., *$1.50 net.

The present text is an exact reprint of the eighteenth sermon of the Bishop's "Eniautos: a course of sermons for all the Sundays of the year," published in 1673, except in a few slight variations. Designed as a gift for couples about to be married.

Tennyson, Alfred, *Lord.* Poetical works. N. Y., Macmillan, 1907. no paging, 12°, (New globe poets.) cl., $1.75; hf. mor., $3.50.

Tennyson, Alfred, *Lord.* Select poems of Alfred Tennyson; ed. by Archibald MacMechan. Bost., Heath, 1907. c. 7-58+ 289 p. por. 16°, (Belles-lettres ser.; Section 6, Nineteenth century poets.) bds., *60 c. net.

Thanet, Octave, [*pseud.* for Alice French.] The lion's share; with il. by E. M. Ashe. Indianapolis, Ind., Bobbs-Merrill Co., [1907.] c. 376 p. D. cl., †$1.50.

The author of "The man of the hour" here weaves an intricate web of plot and counterplot, of love and revenge, involving a great financial magnate, a boy in his teens who is kidnapped, a retired army officer with a keen scent for detective work, a mysterious Miss Smith, alternately suspected and believed, and various other Easterners who are brought together in the Palace Hotel, San Francisco, in the spring of 1906. The unravelling of the story affords many surprises, and culminates in a bomb outrage on the morning of the earthquake.

Theobald, Harry Couch. The Filipino teacher's manual. Yonkers, N. Y., World Book Co., 1907. c. '06. 7+260+4 p. diagrs., D. (Philippine education ser.) cl., $1.50.

Author is a graudate of the Leland Stanford Junior University, and now principal of the High School at Batongas, Philippine Islands. Pt. 1 gives general discussions of the teacher's duties, his relations with his pupils, and the methods by which he can make his school a force for good in the community. Pt. 2 contains detailed suggestions on the teaching of each subject of the primary course. A list of questions for examination of pupil follows each chapter.

Thomas, Clarence. General Turner Ashby, the centaur of the South: a military sketch. Richmond, Va., Bell Book and Stationery Co., 1907. c. 211 p. pors. 8°, cl., $2.

Thomas, J. M. Lloyd. A free Catholic church. Bost., American Unitarian Association, 1907. 3+117 p. D. cl., *80 c. net.

A plea that all people should come out of their "creed- and confession-bound churches" and acknowledge the universal truths which shall unite all in one "free Catholic church." Mr. Thomas says: "Christianity is a religion of the spirit, and cannot any longer be presented as a religion of dogmatic authority." *Contents:* The catholicity of religion; The fulfilling of Christianity; An undogmatic church; The importance of doctrine; The need of symbolism; The higher churchmanship.

Thompson, P. A. Lotus land: being an account of the country and the people of southern Siam. Phil., Lippincott, [1907.] 12+312 p. il. pls. map, O. cl., *$3.50 net.

The author, as a member of the Royal Survey Department, Siam, was for three years engaged in survey work in that country, and had unusual opportunities for learning a great deal about the people of the last independent Buddhist monarchy within the Tropics. He tells of their beliefs and customs, and has collected the legends which have gathered about the old ruins scattered over the face of the country. Illustrations are from his own sketches and photographs.

Townsend, E: Waterman. Beaver Creek Farm. N. Y., Appleton, 1907. c. 8+ 236 p. il. D. cl., †$1.50.

By the author of "Chimmie Fadden." Story of a rich city-bred boy who visits his grandfather's farm in the Green Mountain district, and is initiated into the pleasures of country life by a bright country boy. Episodes of adventure, and even a slight romance in which the boys play a part, are introduced.

Tillman, S: Escue. Descriptive general chemistry: a text-book for short course. 4th ed.,

rev. and enl. N. Y., John Wiley & Sons, 1907. c. 7-10+459 p. il. tabs., diagrs., 8°, cl., **$3 net.

Tillman, S: Escue. Elementary lessons in heat. 4th ed., rev. and enl. N. Y., John Wiley & Sons, 1907. c. 8+178 p. il. tabs., diagrs., 8°, cl., **$1.50 net.

United States. Federal reporter, v. 153. Permanent ed., July 4-Aug. 15, 1907. St. Paul, Minn., West Pub. Co., 1907. c. 33+1092 p. O. (National reporter system, U. S. ser.) shp., $3.50.

Cases argued and determined in the circuit courts of appeals and circuit and district courts of the U. S. With tables of cases in which rehearings have been granted or denied; also, alphabetical and numerical tables of federal cases published in vs. 76-80, c. c. a. reports. A table of statutes construed is given in the index.

Updike, Wilkins. History of the [Protestant] Episcopal church in Narragansett, R. I., including a history of other Episcopal churches in the state. 2d ed., ed., rev. and enl. by the Rev. Daniel Goodwin, D.D.; with a transcript of the Narragansett parish register from 1718 to 1774; an appendix containing a reprint of a work entitled "America dissected," by James MacSparran, D.D., and copies of other old papers; together with notes containing genealogical and biographical accounts of distinguished men, families, etc.; il. by 50 full-page portraits in photogravure after old paintings by Copley, Smibert, Feke, Stuart, St. Mémin, etc.; together with six full-page views in photogravure of historic localities, and several facsimiles. In 3 v. Bost., Merrymount Press, (D. B. Updike,) [1907.] c. 622; 624; 200 p. 8°, bds., *$15 net.

First edition appeared in 1847.

Van Dyke, H: Jackson, *D.D.* The battle of life: [an address.] N. Y., Thomas Y. Crowell & Co., [1907.] c. 30 p. D. (What is worth while ser.) cl., **30 c. net.

Van Dyke, H: Jackson, *D.D.* The good old way: [an address.] N. Y., Thomas Y. Crowell & Co., [1907.] c. 26 p. D. (What is worth while ser.) cl., **30 c. net.

Van Dyke, H: Jackson, *D.D.* The story of the other wise man; decorated [in color] by Enrico Monetti. [Ed. de luxe.] N. Y., Harper, [1907.] c. '95, '99, '07. 88 p. col. front. Q. cl., $5, boxed.

First published in 1895. For notice *see* "Annual American catalogue," 1895. This holiday edition is printed on heavy cream paper in old English type. There is an illuminated frontispiece, and each page is decorated in red and blue; colored initial letters. Bound in gold crêpe cloth, decorated.

Velvin, Ellen. Wild-animal celebrities. N. Y., Moffat, Yard & Co., 1907. c. 8+266 p. il. D. cl., **$1 net.

Wild animals have been a lifelong study with the author, and she has written many books about them, including "Behind the scenes with wild animals." The stories contained in this book are of actual animals, nearly all of whom are still living and on exhibition in various zoölogical gardens and menageries in different parts of the world. Miss Velvin obtained the facts related at first hand, from the naturalists and trainers in charge. The subjects are lions, a few big cats, some celebrated bears, elephants, orang-utan, famous chimpanzees, snakes reptiles, sea-lions, dogs, etc.

Virginia and West Virginia. Encyclopedic digest: being a complete encyclopedia and digest of all the Va. and West Va. case law up to and including v. 103 Va. reports and v. 55 West Va. reports; under the editorial supervision of T: Johnson Michie. vs. 12 and 13, (Sales to West Virginia.) Charlottesville, Va., Michie Co., 1907. c. 5+1041; 8+1006 p. O. shp., ea., $7.50.

Voorhees, E: Burnett. Forage crops; for soiling, silage, hay and pasture. N. Y., Macmillan, 1907. c. 13+384 p. il. pls. tabs., D. (Rural science ser.; ed. by L. H. Bailey.) cl., **$1.50 net.

Practical and up-to-date farming suggestions that will be helpful in the growing and using of forage crops. Special attention has been given to soiling crops and to rotations in order to suggest a continuous supply of forage throughout the growing season, a subject of increasing importance to dairy farmers in the vicinity of large cities. Author is director of the New Jersey experimental stations and professor of agriculture in Rutgers College.

Wagnalls, Mabel. Stars of the opera: a description of operas and a series of personal interviews with Marcella Sembrich, Emma Eames, Emma Calve, Lillian Nordica, Lilli Lehmann, Geraldine Farrar, and Nellie Melba. Rev. and enl. ed. N. Y., Funk & Wagnalls Co., 1907. c. '99, '07. 15-402 p. il. pors. D. cl., **$1.20 net.

The first edition was published in 1899. The present edition is completely revised and amplified by a considerable amount of new matter, including interviews with Madame Melba and Geraldine Farrar and a new analysis of "Madame Butterfly." Mabel Wagnalls is the author of "Miserere," "Selma, the soprano," etc.

Warner, Anne, [*Mrs.* C: Ellis French.] Susan Clegg and a man in the house; il. from drawings by Alice Barber Stephens. Bost., Little, Brown & Co., 1907. c. '06, '07. 279 p. D. cl., †$1.50.

In this new chapter in the life of the inimitable Susan Clegg she is pursuaded to take a boarder, Elijah Doxey, nephew of Mr. Kimball, the village grocer. Elijah has been employed on a city newspaper and been paid off with an old printing press. Mr. Kimball proposes to utilize Elijah and his printing press by publishing a village newspaper. All the happenings in the story are related by the loquacious Susan Clegg to her friend Mrs. Lathrop, and they include Elijah Doxey's novel idea as to the conduct of a newspaper, a visit by Susan Clegg to a woman's convention, her views on the Democratic and Republican parties, a celebration of Independence Day, etc.

Watt, *Sir* G: The wild and cultivated cotton plants of the world: a revision of the genus *Gossypium*, framed primarily with the object of aiding planters and investigators who may contemplate the systematic improvement of the cotton staple. N. Y., Longmans, Green & Co., 1907. 14+406 p. pls. (partly col.) Q. cl., *$9 net.

Author is corresponding member, Royal Horticultural Society of England, formerly professor of botany, Calcutta University, and reporter on economic products to the government of India. During a residence in India of some thirty years he had many opportunities of studying the subject practically. *Contents:* Introduction; History of cotton and the cotton industry; The cotton fibre; The species, varieties and races of the cotton plant; Improvement of the cotton plant; Appendix: (A) Enumeration of specimens examined; (B) List of works consulted; and (C) Synonyms of species, varieties, etc. Index.

Wegmann, E: The design and construction of dams, including masonry, earth, rock-fill, timber and steel structures; also the prin-

cipal types of movable dams. 5th ed., new and enl. N. Y., John Wiley & Sons, 1907. 434 p. pls. figs. 4°, cl., $6.
Bibliography.

Weikel, Anna Hamlin. Betty Baird's ventures; il. by Ethel Pennewill Brown. Bost., Little, Brown & Co., 1907. c. 8+328 p. D. cl., †$1.50.
This is the second volume in "The Betty Baird series," the first volume of which was issued last year, giving Betty's experience at a boarding school. In this volume she is at home, anxious to help her father, who is rather short of money. She tries in many ways to earn something, by writing, by doing artistic work in the way of decoration, etc. The final success of one of her ventures will interest ambitious girls.

Wernle, Paul. The sources of our knowledge of the life of Jesus; tr. by E: Lummis. Bost., American Unitarian Association, 1907. 11+163 p. D. cl., *$1 net.
Author is professor of theology at Basel, Switzerland. Book aims to present the results of wide and technical theological research, providing a path for the lay reader to the sources from which a historical knowledge of the personal Jesus is to be gained, so that he himself may take part in the answer to the question, "Who and what is Jesus?" It is the first of a series of volumes by German theologians to be translated for the publishers.

White, *Mrs.* Margaret Eliot Harding, *comp.* After noontide; selected by Margaret E. White; with a sketch of the compiler's life by Eliza Orne White. 2d ed. Bost., Houghton, Mifflin & Co., 1907. c. '88, '07. 6+270 p. pors. D. cl., $1.25.
First edition, on record Nov. 3, 1888, [875.] This second edition is enlarged by some pages of fresh material collected during the last years of the composer's life and a very few more extracts added since her death. The daughter's sketch of her lovely mother's life presents a cheerful view of the afternoon of life, its pleasures, possibilities and hopes.

Wilde, Oscar. Works of Oscar Wilde; including a sketch of the author's life, descriptions of his principal works and an appreciation of his genius by R: Le Gallienne. New definitive ed. in 15 v. N. Y., Anglo-American Authors' Assoc., 1907. c. il. pors. royal 8°, per set, buckram, $52.50; in fine bindings, all prices to $1500.

Williams, *Rev.* F: M. Spiritual instructions on the Lord's prayer and the cardinal virtues: seventeen spiritual and devotional addresses. N. Y., Thomas Whittaker, Inc., 1907. 189 p. 12°, cl., *$1.40 net.

Williams, J: Whitridge, *M.D.* Obstetrics: a text-book for the use of students and practitioners. 2d enl. and rev. ed.; with 16 pls. and 666 il. in the text. N. Y., Appleton, 1908, [1907.] c. 28+950 p. 8°, cl., subs., $6.
"Literature" at end of chapters.

Willmott, Rob. Aris. Pleasures of literature. [New issue;] with an introd. by Cranstoun Metcalfe. N. Y., Putnam, 1907. 25+243 p. D. bds., *$1.25 net.
The author, a lifelong lover of books, was born at Bradford in Wiltshire, England, on the 30th of January, 1809, and died on the 27th of May, 1863. Quite a full sketch of his literary work is given in Mr. Metcalfe's introduction. "Pleasures of literature" was first published in 1851, and has gone through many editions. The twenty-eight essays which comprise it all relate to books. Some of the titles are: The long life of books; Mental delights of early life; Books which are adapted to different seasons; Criticism, its curiosities and researches; Poetry, its shapes and beauties; Fiction, the romance and the novel; History and its lessons; Literature of the pulpit, etc.

Wilson, H: H. Wilson's cases: suretyship and guaranty. Chic., Callaghan & Co., 1907. 700 p. 8°, cl., *$4 net.

Wood, Jos. The Bible: what it is and is not. Bost., American Unitarian Association, 1907. 233 p. D. cl., *$1 net.
Subjects of different chapters: Great Bibles of the world; The Authorized version; The text and the canon; The Revised version; Infallibility; Inspiration; Mistakes in the Bible; Evolution in the Bible: 1, God, 2, Man, 3, Morality; The religion of the Bible; What is left apart from myth and miracle; The right use of the Bible; The higher criticism. The author contends that few things are more important to the progress of a reasonable religion than right views about the Bible, which nowhere claims to be an infallible book.

Woolman, *Mrs.* Mary Schenck. A sewing course for teachers, with models and directions as to stitches, materials and methods. Buffalo, N. Y., Frederick A. Fernald, 1907. 104 p. il. 8°, buckram, *$1.50 net; with book for mounting finished work, *$2 net.

Wordsworth, W: Complete poetical works; with an introd. by J: Morley. N. Y., Macmillan, 1907. 67+928 p. 12°, (New globe poets.) cl., $1.75; hf. mor., $3.50.
Bibliographies and indexes.

Worley, G: The Church of the Knights Templars in London: a description of the fabric and its contents, with a short history of the order. N. Y., Macmillan, 1907. 13+84 p. il. 12°, (Bell's cathedral ser.) 60 c.

Wyss, Johann Rudolf, *and* Montolieu, J. I. P. de B., *Baronne* de. The Swiss family Robinson; ed. by G. E. Mitton; with 12 il. in color by Harry Rountree. Phil., Lippincott, 1907. 11+307 p. O. cl., †$1.50.
This edition of a standard juvenile is taken from the earliest English edition. Some of the archaic words have been eliminated and the clumsy phrasing of the translator simplified. The long-winded sermons and lectures of the pastor, mostly irrelevant to the story, have been omitted.

Yeats, W: B. Poetical works. In 2 v. v. 2, Dramatic poems. N. Y., Macmillan, 1907. 9+524 p. 12°, cl., **$1.75 net.
This edition, the first volume of which, published in 1906, included his "Lyrical poems," contains all the works of this Irish poet and dramatist up to the present time.

ORDER LIST.

BYRON S. ADAMS, Washington, D. C.

Darling, Memories of Virginia..... $1.00

AMERICAN BOOK CO., 100 Washington Sq., E., New York.

Forman, First lessons in civics....net, *60

AMERICAN UNITARIAN ASSOCIATION, 25 Beacon St., Boston.

Armstrong, God and the soul....net, *$1.00
Badger, Water-star.....net, *80
Bible, The soul of the Bible.....net, *1.25
Brooke, The life superlative.....net, *1.50

AMERICAN UNITARIAN ASSOCIATION.—*Cont.*

Crothers, Making of religion.....net, *40
Jones, The immortality of the soul in the poems of Tennyson and Browning.....net, *40
Jordan, Human harvest.....net, *$1.00
Reed, Democratic ideal.....net, *75
Thomas, A free Catholic church....net, *80
Wernle, The sources of our knowledge of the life of Jesus.....net, *1.00
Wood, Bible: what it is and is not.net, *1.00

ANGLO-AMERICAN AUTHORS' ASSOCIATION, 225 Fifth Ave., New York.

Wilde, Works, new definitive ed. in 15 v. per set, $52.50; in fine bindings all prices to..... 1500.00

D. APPLETON & CO., 436-438 Fifth Ave., New York.

Abbott, *ed.*, The parables..... 2.50
Altsheler, The young trailers..... †1.50
Barbour, Four afloat..... †1.50
——, The spirit of the school..... †1.50
Cuthell, Wilhelmina, Margravine of Baireuth.....net, *6.00
De la Warr, A twice crowned queen, net, *3.00
Dixon, Queens of beauty.....net, *6.00
Friedman, The radical..... †1.50
Hancock, Bountyville boys..... †1.50
Hobson, Buck Jones at Annapolis..... †1.50
Jackson, The Joy of Piney Hill..... †1.50
——, Little Miss Crickett's new home.. †1.25
Jordan *and* Kellogg, Evolution and animal life.....net, **2.50
Lewis, At the Mikado's court..... †1.50
MacKinlay, Antoinette Sterling....net, *3.50
Marks, England and America, 1763 to 1783, 2 v.....net, *6.00
Osbourne, Adventurer..... †1.50
Palmer, Peggy, Betsy and Mary Ann.. †1.00
Podmore, Robert Owen, 2 v.....net, *6.00
Richardson, David..... 2.50
Schwartz, New religion..... †1.50
Simpson, Algiers and beyond.....net, *3.50
Townsend, Beaver Creek Farm..... †1.50
Williams, Obstetrics, 2d enl. and rev. ed.....subs., 6.00

BANCROFT-WHITNEY CO., 122 Guerrero St., San Francisco, Cal.

Harlow, Duties of sheriffs, 3d ed., rev. 6.00

BANKS & CO., Albany, N. Y.

New York [State,] Code of criminal procedure, 26th rev. ed..... 2.00
——, Penal code, 26th rev. ed..... 2.00
——, Statutory revision of the laws affecting banks..... 2.00

BELL BOOK AND STATIONERY CO., Richmond, Va.

Thomas, General Turner Ashby..... 2.00

MATTHEW BENDER & CO., 511-513 Broadway, Albany, N. Y.

Jewett, Manual for election officers, 15th ed.....$2.50; 2.00
New York [State,] Domestic relations law..... 50

MATTHEW BENDER & CO.—*Continued.*

Street railway reports, annot., v. 4 (Gilbert, Bender and Hinman)..... $5.00

P. BLAKISTON'S SON & CO., 1012 Walnut St., Philadelphia.

Green, Introduction to vegetable physiology, 2d ed., rev.....net, *3.00
Greene, Medical diagnosis, 2d ed., rev., net, *3.50
McMurrich, Development of the human body, 3d ed.....net, *3.00
Smith, Electro-analysis, 4th ed., rev. and enl.....net, *2.50

BOBBS-MERRILL CO., 9 W. Washington St., Indianapolis, Ind.

Quick, Aladdin & Co., new issue..... †1.50
Riley, Morning: [poems]..... 1.25
Thanet, Lion's share..... †1.50

G. W. BROWNING, Clinton, N. Y.

Scollard, Blank verse pastels..... 1.00

W. A. BUTTERFIELD, 59 Bromfield St., Boston.

Pelham, Greater Boston in 1777. $1; $2; 3.50

H. M. CALDWELL CO., 208-212 Summer St., Boston.

Hale, The man without a country.... 50

CALLAGHAN & CO., 114 Monroe St., Chicago.

Boyd, *ed.*, Cases on American constitutional law, 2d ed.....net, *3.00
Wilson, Wilson's cases: suretyship and guaranty.....net, *4.00

CARNEGIE INSTITUTION OF WASHINGTON, Washington, D. C.

Hale, Heliomicrometer..... gratis
Pérez, Guide to the materials for American history in Cuban archives..... 75

CENTURY CO., 33 E. 17th St., New York.

Cipriani, Tuscan childhood.....net, **1.25
Martin, Betrothal of Elypholate..... †1.50
Monvel, Joan of Arc.....net, *3.00
Sedgwick, A fountain sealed..... †1.50
Shackleton, R. *and* E., Quest of the colonial.....net, **2.40

GEORGE ANDREW CHRISTENSEN, 72 San Pablo Ave., Oakland, Cal.

Christensen, Products or dividends.... 5.00

THOMAS Y. CROWELL & CO., 426 W. Broadway, New York.

Call, Heart of good health.....net, **30
Compayré, Herbart and education..net, **90
——, Herbert Spencer.....net, **90
——, Horace Mann.....net, **90
——, Jean Jacques Rousseau.....net, **90
——, Pestalozzi.....net, **90
Lindsay, Spiritual care of a child..net, **30
Miller, Glimpses of the heavenly life, net, **30
Pirscher, Growth without end.....net, **30
Van Dyke, Battle of life.....net, **30
——, Good old way.....net, **30

ALLEN DAVENPORT, P. O. Box 1341, Boston.

Davenport, Theatrical independent movements..... 10

DODGE PUBLISHING CO., 214-220 E. 23d St., New York.

Kieffer, It is to laugh.....75 c.; $1.25

E. P. DUTTON & CO., 31 W. 23d St., New York.

Hohler, Peter..... †1.25
Macaulay, Hist. of England..... 2.00
Pierson, Millers and their playmates... †1.00
Shillington *and* Chapman, Commercial relations of England and Portugal, net, *2.00
Smith, Red Top Ranch..... †1.50

EDUCATIONAL PUBLISHING CO., 50 Bromfield St., Boston.

Irving, Tales of a traveller.....net, *10

DANA ESTES & CO., 208 Summer St., Boston.

Richards, Grandmother..... 75

FREDERICK A. FERNALD, 217 W. Utica St., Buffalo, N. Y.

Woolman, Sewing course for teachers, net, *$1.50; with blank bk., net, *2.00

FIELD COLUMBIAN MUSEUM, Chicago.

Meek, Synopsis of the fishes of the great lakes of Nicaragua..... 50

A. FLANAGAN CO., 266-268 Wabash Ave., Chicago.

McFee, Studies in American and British literature..... ..... 1.00

FRANKLIN-TURNER CO., 65 Ivy St., Atlanta, Ga.

Rutherford, The South in history and literature..... .... 1.50

FRANKLIN PRESS, Petersburg, Va.

Barnwell, Analytics of church government..... ... . 2.00

FUNK & WAGNALLS CO., 44-60 E. 23d St., New York.

Forbush, Boys' life of Christ..... 1.25
Wagnalls, Stars of the opera.....net, **1.20

GEOGRAPHIC SOCIETY OF CHICAGO, Chicago.

Cox, Lantern slide illustrations for the teaching of meteorology..... 75

GINN & CO., 29 Beacon St., Boston.

Moral training in the public schools.. 1.50

GRAFTON PRESS, 70 Fifth Ave., New York.

Booth, Shadow-man.....net, **1.00
Ravogli, Syphilis.....net, **5.00

HARPER & BROS., Franklin Sq., New York.

Deland, An encore..... †1.50
Smith, Little Girl and Philip.....net, **1.30
Stuart, Woman's Exchange of Simpkinsville..... .... †1.25
Van Dyke, Story of the other wise man, ed. de luxe..... 5.00

MAURICE HENRY HARRIS, 254 W. 103d St., New York.

Harris, History of the mediæval Jews, 60 c.; 50

D. C. HEATH & CO., 120 Boylston St., Boston.

Tennyson, Select poems.....net, *60

HILL PUBLISHING CO., 505 Pearl St., New York.

Fulton, Manual of fire assaying..... $2.00

HENRY HOLT & CO., 29 W. 23d St., New York.

Baker, Youngsters of Centerville..... †1.50
Kellogg, Darwinism to-day.....net, **2.00
More, Wage-earners' budgets.....net, **2.50

HOUGHTON, MIFFLIN & CO., 4 Park St., Boston.

Burroughs, Camping and tramping with Roosevelt..... ....net, **1.00
Chandler, Literature of roguery, 2 v., net, **3.00
Sakurai, Human bullets.....net, **1.25
Sherwood, Princess Pourquoi..... †1.50
White, After noontide, 2d ed..... 1.25

GEORGE W. JACOBS & CO., 1216 Walnut St., Philadelphia.

Burroughs, Jack, the Giant Killer, Jr.. †1.00
Forrester, "Us fellers"..... †1.00

ORANGE JUDD CO., 52 Lafayette Pl., New York.

Burkett, Soils..... ..... 1.25

H. L. KILNER & CO., Philadelphia.

Catholic church, Vest-pocket manual, net, *65 c. to net, *5.00

JOHN LANE CO., (The Bodley Head,) 110-114 W. 32d St., New York.

Lechmere, Pretty Polly.....net, *2.50
Taylor, Marriage ring, 4th ed.....net, *1.50

J. J. LEWIS, Chicago.

Lewis, Pocket optical dictionary. 2d ed., rev. and enl..... 1.00

J. B. LIPPINCOTT CO., Washington Sq., Philadelphia.

Atkey, Folk of the wild..... 1.50
Becke, Settlers of Karossa Creek..... †1.50
Benham, Book of quotations, $3; $5; $5.50; 7.50
Brooke, Story of a football season.net, **1.00
Budge, Egyptian Sûdân.....net, *10.00
Cain, Nooks and corners of old Paris, net, *3.50
Cattelle, The pearl.....net, **2.00
Chancellor, History of the squares of London..... ....net, *5.00
Cowan, Last days of Mary Stuart..net, *3.00
Craig, Recollections of an ill-fated expedition..... ....net, **4.00
Davidson, Stories from the operas, net, *$1.25; net, *$3; net, *10.00
Field, Heroes of missionary enterprise, net, *1.50
Finnemore, Three school chums..... †1.25
Gilbert, Affair at Pine Court..... †1.50
Gilliat, Romance of modern sieges..net, *1.50
Greville, Life of Sir Philip Sidney.net, *2.50
Grierson, Vivian's lesson..... †1.25
Krehl, Principles of clinical pathology, 2d ed..... ..... 5.00
Lang, *ed.*, Poet's country.....net, *5.00
Lindsay, John Smith, gentleman adventurer..... .... †1.50
Macdonald, The princess and the goblin. †1.50

J. B. LIPPINCOTT CO.—*Continued.*

McIntyre, With fighting Jack Barry.. †$1.50
Morris, Home life in all lands....net, **1.00
Pasteur, Gods and heroes of old Japan, net, *3.50
Patterson, Chats with music lovers.net, *1.25
Sergeant, Last Empress of the French, net, *3.50
Smith, Three girls from school..... †1.50
Streatfeild, The opera, 3d ed., rev. and enl..... .....net, *$1.25; net, *3.00
Thompson, Lotus land.....net, *3.50
Wyss *and* Montolieu, The Swiss family Robinson..... .... †1.50

LITTLE, BROWN & CO., 254 Washington St., Boston.

Austen, Novels, Pocket ed., in 6 v., ea., net, *$1; net, *1.25
Dumas, Masterpieces, Pocket ed., in 14 v.....ea., net, *$1; net, *1.25
Horniman, Lord Cammarleigh's secret. †1.50
Hugo, Masterpieces, Pocket ed., in 10 v.....ea., net, *$1; net, *1.25
Lewis, The next door Morelands..... †1.50
Plympton, Dorcaster days..... †1.25
Shelley, John Harvard.....net, **2.00
Smith, Boys of the border..... †1.25
Warner, Susan Clegg and a man in the house..... .... †1.50
Weikel, Betty Baird's ventures..... †1.50

LONGMANS, GREEN & CO., 91-93 Fifth Ave., New York.

Lang, Olive fairy book.....net, *1.60
Watt, Wild and cultivated cotton plants, net, *9.00

A. C. MCCLURG & CO., 215-221 Wabash Ave., Chicago.

Baring-Gould, Book of nursery songs, net, *1.50
Franklin, Year book.....net, *$1; net, *1.50
Lincoln, Year book.....net, *$1; net, *1.50
McMahan, Shakespeare's Christmas gift to Queen Bess.....net, *1.00
Storm, Immensee.....net, *$1.75; $5.50; net, *10.00

FREDERICK G. MCKEAN, 1220 New Hampshire Ave., Washington, D. C.

McKean, McKean's historical notes... 4.00

MACMILLAN CO., 66 Fifth Ave., New York.

Arnold, Poetical works.....$1.75; 3.50
Atkinson, Forty years in a moorland parish..... ....net, *1.50
Bailey, Pruning book.....net, **1.50
——, *ed.*, Cyclopedia of American agriculture, in 4 v., v. 2...subs., net, **$5; per set, net, **$20; net, **32.00
Beer, British colonial policy.....net, **2.00
Brooke *and* Rolleston, *eds.*, Irish poetry..... ....$1.75; 3.50
Burns, Poems.....$1.75; 3.50
Chaucer, Works.....$1.75; 3.50
Church, Iliad for boys and girls..... 1.50
Coleridge, Poetical works.....$1.75; 3.50
Cooper, Norwegian fjords.....net, *2.50
Dryden, Poetical works.....$1.75; 3.50
Finnemore, India..... .....net, *75

MACMILLAN CO.—*Continued.*

Finnemore, Italy.....net, *75
——, Japan..... ....net, *75
Franklin *and* Estey, Elements of electrical engineering, v. 2.....net, *$3.50
Grierson, Scotland.....net, *75
Haines, Railway corporations.....net, **1.50
Jungman, Holland.....net, *75
Knox, Bible lessons for schools....net, *40
Lambert, Computation and mensuration..... ....net, *80
Malory, Le morte d'Arthur.....$1.75; 3.50
Mayo, Diseases of animals.....net, **1.50
Meyer, Public ownership and the telephone in Great Britain.....net, **1.50
Milton, Poetical works.....$1.75; 3.50
Monroe, Brief course in the history of education..... ....net, *1.25
Morgan, Theodore Roosevelt.....net, **1.50
Omond, Brabant and East Flanders.net, *3.00
Reynolds, The Americas.....net, *75
Scott, D., Liverpool.....net, *2.50
Scott, W., Poetical works.....$1.75; 3.50
Shakespeare, Works.....$1.75; 3.50
Shelley, Poetical works.....$1.75; 3.50
Smith, United Kingdom.....net, *2.50
Snape, Geographical diagrams.....net, *50
Spenser, Works.....$1.75; 3.50
Tennyson, Poetical works.....$1.75; 3.50
Voorhees, Forage crops.....net, **1.50
Wordsworth, Complete poetical works, $1.75; 3.50
Worley, Church of the Knights Templars in London..... 60
Yeats, Poetical works, in 2 v., v. 2..net, **1.75

MANUFACTURERS' RECORD PUBLISHING CO., Baltimore, Md.

Edmonds, The South's prosperity its danger..... .... gratis

CHARLES E. MERRILL CO., 44-60 E. 23d St., New York.

Coleridge, Rime of the ancient mariner. 25

MERRYMOUNT PRESS, (D. B. Updike,) 232 Summer St., Boston.

Updike, History of the [Protestant] Episcopal church in Narragansett, R. I., 2d ed., in 3 v.....net, *15.00

MICHIE CO., Charlottesville, Va.

Virginia and West Virginia, Encyclopedic digest, vs. 12 and 13 (Michie), ea., 7.50

MOFFAT, YARD & CO., 31 E. 17th St., New York.

Velvin, Wild-animal celebrities...net, **1.00

GEORGE S. MURRAY, Emporia, Kan.

Murray, Elements of accounts..... 1.00

NEALE PUBLISHING CO., 431 11th St., Washington, D. C.

Fry, Maternity..... 1.50
Gordon, Ivory gate..... 1.25
Holliday, Cotton-picker..... 1.25
McDavid, Princess Pocahontas..... 1.25

S. A. NELSON & CO., Chatham, N. J.

Nelson, The Consolidated Stock Exchange of New York..... 1.00

NIAGARA HISTORICAL SOCIETY, Niagara, Ont.
Carnochan, Sir Isaac Brock..... 20

OUTING PUBLISHING CO., 35-37 W. 31st St., New York.
Hough, The way of a man..... $1.50

JOHN BURTON PHILLIPS, Boulder, Col.
Phillips, Social and industrial effects of railroad rate-making..... gratis

PRESBYTERIAN BOARD OF PUBLICATION, 1319 Walnut St., Philadelphia.
McAfee, What is the matter with the church?..... ....net, *02
——, Why go to church?.....net, *02
Order for the solemnization of marriage..... ....net, **25

G. P. PUTNAM'S SONS, 29 W. 23d St., New York.
Carter, Law.....net, **2.50
Chisholm, Golden staircase.....net, *2.50
Dawson, Goldsmiths' and silversmiths' work..... ....net, *7.50
Reed, Love affairs of literary men, net, **$1.50; net, **$2; net, **$2.50; net, **3.50
Willmott, Pleasures of literature, new issue..... ....net, *1.25

RAND, MCNALLY & CO., 142 Fifth Ave., New York; 160-174 Adams St., Chicago.
Dodge, Advanced geography..... 1.20
——, Elementary geography..... 65

C. D. RAYMER & CO., 1522 First Ave., Seattle, Wash.
Raymer's dictionary of Greater Seattle, 50 c.; 25

ALFRED PERKINS ROBBINS, Washington, D. C.
Robbins, Soldiers' and sailors' instruction book for small arms..... 40

W. SCOTT PUBLISHING CO., New York.
Cutten, The psychology of alcoholism, net, *1.50

CHARLES SCRIBNER'S SONS, 153-157 Fifth Ave., New York.
Cable, Grandissimes, new ed....†$2.50; †5.00
Mother Goose, Nursery rhymes..... †1.50

SIGMA PUBLISHING CO., 210 Pine St., St. Louis, Mo.
Snider, Father of history..... 1.50

FREDERICK A. STOKES CO., 333-341 Fourth Ave., New York.
Bedford, A night of wonders..... 1.00
Bindloss, The young traders..... †1.50
Byrne, The house of the red fox..... †50
Grinnell, Jack, the young trapper..... †1.25
Parker, Funny bunnies..... 1.75
Selous, Tommy Smith's animals..... 1.00
——, Tommy Smith's other animals.... 1.00

TEACHERS' COLLEGE, [L. F. Snow, Publication Bureau,] W. 120th St., New York.
Snedden, Administration and educational work of American juvenile reform schools..... 2.00

TYLER PUBLISHING CO., Ann Arbor, Mich.
Bloomer, Ante-room talks..... $1.00

U. S. OFFICE OF THE SUPERINTENDENT OF DOCUMENTS, Washington, D. C.
Eldridge, Public-road mileage in 1904. 15

UNIVERSITY OF CALIFORNIA PRESS, Berkeley, Cal.
Bovard, Structure and movements of Condylostoma patens..... 25
Kroeber, Religion of the Indians of California..... 50
——, Washo language..... 75
Loeb, Chemical character of the process of fertilization..... 25
Matthews, Navaho myths..... 75

FREDERICK WARNE & CO., 36 E. 22d St., New York.
Potter, The tale of Tom Kitten..... 50

WEST PUBLISHING CO., 52-58 W. 3d St., St. Paul, Minn.
United States, Federal reporter, v. 153. 3.50

THOMAS WHITTAKER, INC., 3 Bible House New York.
Buxton, Readings for mother's meetings..... ....net, *80
James, Hymns and their singers....net, *1.40
Mission preaching for a year, 4 pts., pt. 1..... .....net, *1.00
Mortimer, One hundred miniature sermons, 2 v.....net, *4.50
——, Sorrow, hope and prayer.....net, *1.25
Richardson, Sermons for harvest..net, *80
Smith, The Church of England....net, *1.00
Williams, Spiritual instructions on the Lord's prayer.....net, *1.40

JOHN WILEY & SONS, 41-45 E. 19th St., New York.
Corthell, Allowable pressures on deep foundations..... ....net, *1.25
Hanausek, Microscopy of technical products..... .... 5.00
Hazen, Clean water and how to get it.. 1.50
Tillman, Descriptive general chemistry, 4th ed., rev. and enl.....net, **3.00
——, Elementary lessons in heat, 4th ed., rev. and enl.....net, **1.50
Wegmann, Design and construction of dams, 5th ed., new and enl..... 6.00

WORLD BOOK CO., Park Hill, Yonkers, N. Y.
Theobald, Filipino teacher's manual... 1.50

TOBIAS A. WRIGHT, 150 Bleecker St., New York.
Jones, Jones family of Long Island.... 10.00

WYCIL & CO., 83 Nassau St., New York.
Mauron *and* Verrier, Nouvelle grammaire anglaise..... ..... 1.25

YEAR BOOK PUBLISHERS, 40 Dearborn St., Chicago.
De Lee, *and others*, Obstetrics..... 1.25

WILLIAM G. ZEIGLER, 899 Fulton St., San Francisco, Cal.
Hebbard, Deck of cards..... 1.00

IMPORTS AND EXPORTS OF BOOKS AND OTHER PRINTED MATTER.

THE summary statement of the value of the imports and exports of books and other printed matter of the United States for the month ending June, 1907, and for the twelve months ending the same, compared with the corresponding periods of 1906, makes the following showing as regards books, music, maps, engravings, etchings, photographs, and other printed matter:

Values of Books and other printed matter imported from other countries.

	Month ending June		12 months ending June	
	1906.	1907.	1906.	1907.
Free	$174,916	$264,260	$3,000,326	$3,379,182
Dutiable	248,513	259,634	2,599,622	3,072,127
Totals	423,429	523,894	5,599,948	6,451,309
Imported from:				
United Kingdom	$204,099	$277,786	$3,060,644	$3,387,608
France	20,032	25,115	382,381	437,752
Germany	145,218	155,010	1,499,976	1,777,455
Other Europe	35,709	39,771	470,494	593,416
British North America	11,030	14,353	107,824	142,513
Other Countries	7,341	11,859	78,629	112,565
Totals	423,429	523,894	5,599,948	6,451,309

Values of Books and other printed matter of Domestic Manufacture Exported from the United States to its non-Contiguous Territories.

Countries to which Exported:	1906	1907	1906	1907
Alaska	$5,990	$22,283	$112,210	$130,723
Hawaii	2,908	7,032	58,037	85,023
Porto Rico	6,531	59,309	83,663	340,338
Philippine Islands	2,685	6,411	49,141	52,920
Tutuila	.....	.....	165	64
Totals	18,114	95,035	303,216	609,068

Values of Books and other printed matter, of Domestic Manufacture, Exported from the United States by Countries.

United Kingdom	$130,636	$98,719	$1,414,942	$1,417,096
Belgium	350	2,371	29,671	23,931
France	11,661	9,074	103,225	104,060
Germany	14,495	27,517	209,488	234,223
Italy	22,701	1,962	46,899	24,234
Netherlands	1,094	1,717	19,537	21,543
Other Europe	3,709	2,610	54,076	59,994
British North America	161,214	178,847	2,174,561	2,200,109
Central American states and British Honduras	8,237	5,745	62,694	56,234
Mexico	12,864	15,118	337,985	286,543
Cuba	17,295	8,321	314,425	291,762
Other West Indies and Bermuda	4,518	2,801	40,484	36,566
Argentina	11,042	15,880	86,540	103,324
Brazil	5,047	9,711	111,354	103,109
Chile	2,141	1,618	187,671	232,300
Other South America	9,703	7,095	89,916	128,599
Chinese Empire	7,266	233	112,119	81,394
British East Indies	709	2,866	31,302	25,421
Japan	7,158	7,303	58,100	64,416
British Australasia	30,572	19,884	232,269	216,553
Philippine Islands	2,685	6,411	49,141	52,920
British Africa	4,519	2,710	44,153	26,792
All other Africa	429	688	8,064	9,435
Other countries	2,673	1,880	20,836	12,549
Totals	472,718	431,081	5,839,452	5,813,107

Values of Exports of Books and other printed matter, of Foreign Manufacture.

Free of Duty.				
Books and other printed matter	$1,292	$1,815	$ 8,629	$18,383
Dutiable.				
Books and other printed matter	3,016	5,296	51,008	54,320

Merchandise remaining in warehouse June 30, 1906, $13,980; June 30, 1907, $15,911.

The Publishers' Weekly.

FOUNDED BY F. LEYPOLDT.

OCTOBER 12, 1907.

The editor does not hold himself responsible for the views expressed in contributed articles or communications.

All matter for advertising pages should reach this office not later than Wednesday noon, to insure insertion in the same week's issue.

Publishers are requested to furnish title page proofs and advance information of books forthcoming, both for entry in the lists and for descriptive mention. An early copy of each book published should be forwarded, as it is of the utmost importance that the entries of books be made as promptly and as perfectly as possible. In many cases booksellers and librarians depend on the PUBLISHERS' WEEKLY solely for their information. The Record of New Publications of the PUBLISHERS' WEEKLY is the material of the "American Catalog," and so forms the basis of trade bibliography in the United States.

"I hold every man a debtor to his profession, from the which, as men do of course seek to receive countenance and profit, so ought they of duty to endeavor themselves by way of amends to be a help and an ornament thereunto."—LORD BACON.

CATALOGING MANUSCRIPTS AND AUTOGRAPHS.*

FEW dealers in second-hand books may hope to be so fortunate as to come into the possession of manuscripts, documents or autographs of such great age as to require a comprehensive knowledge of paleography to determine their value; and yet, the unexpected is as likely to happen within the four walls of the humblest old bookshop as elsewhere, and it may some time be necessary for the bookseller to have within reach a few hints as to how to deal with such finds. One would be tempted to advise a bookseller who happened to come across a manuscript of the Middle Ages to take it to an expert, did we not have in mind the many egregious blunders committed by so-called experts in the uncertain realm of paleography. Witness the assurance of the average modern handwriting expert in declaring under oath that what is known to have been written by A is the handwriting of X.

In determining the value of an old manuscript much will depend upon the subject matter and the fame of its author. All historical manuscripts, whether written before the invention of printing or later, have a certain value, and are often of especial importance if inedited, that is, if their contents have not yet been included in a printed book.

In cataloging an early manuscript it will be necessary to indicate whether it is written on parchment or paper; the number of leaves that complete the manuscript, in case of an important manuscript, also the number of lines on each page, and whether the lines extend across the page, or whether they are written in columns; whether the manuscript has been entirely written in one hand or by several hands; and, most important of all, when it was written.

If the age is not traceable in the manuscript itself, the determining of the date will probably cause difficulty—much more often depending upon a knowledge of the history of the men and times of a certain period than upon a mere knowledge of handwriting. As Falconer Madan, the well-known paleographer, in his work on "Books in Manuscript," points out, "not only have many converging lines of evidence to be considered—the character of the writing, the details of letters, the style of illumination, the look of the parchment, the known circumstances of its history—but empirical rules have a way of breaking down." It may be that two manuscripts written in the same year are presented to us, one by a scribe in extreme old age with conservative habits, and the other by a young copyist of the newest school. The style of these two would probably appear to differ by at least fifty years, and nothing but a minute study of paleography would teach a student the way to arrive at a correct judgment of such work. The thing not to do, however, is to venture rashly on too precise a statement, or, as one pseudo-specialist is known to have done, to mistake the word *isto* on an illumination for 1530. Madan refers to a person who, when engaged on dating a manuscript, asserted that a particular form or contraction in it was not found before 1424, and another not after 1430! The minimum by which a collector could acquire sufficient information to date a volume between A.D. 500 and 1600 would be to consult a set of facsimiles such as are supplied in W. Wattenbach's various works, in W. Arndt's "Schrift-tafeln," or those prepared by the Palæographical Society, and to study the almost exhaustive article on "Palæography" written by Maunde Thompson for the "Encyclopædia Britannica," and Mr. Thompson's "Manual of Greek and Roman Palæography," in the *International Scientific Series;* F: Leist's "Urkundenlehre," or P. Berger's "Histoire de' l' Écriture dans l'Antiquité."

*Continuation of "The Profession of Bookselling." Full credit for authorities quoted will be given on the conclusion of the article.

It is curious that while it is desirable to cultivate a reputation for paying cash and discounting bills, it has also its drawbacks, especially for the small merchant with limited working capital. The time is likely to come when the small dealer will be so cramped for ready cash that he will feel obliged to ask for "time." He who has not been in that fix can have no idea of the difficulties to be overcome, and in how many forms WHY? can be asked. The dealer who, from habit or as a matter of principle, never pays cash has a "rating;" whereas the dealer who always pays cash is likely to remain unknown, and must show cause when he wants credit. Hence, it might be well not to be too independent unless the reputation for paying spot cash can be sustained.

Publishers will kindly note that we are at work on our Christmas Number, to be issued during the middle of November. Information is wanted at once of such new books as are adapted for the holiday trade, numbered in the order of their importance, and new editions of standards, that we may emphasize these in our descriptive notices.

DISCOUNTS TO ENGLISH LIBRARIES.

The agitation raised at the Glasgow Conference of the Library Association, in favor of larger discounts, has called forth some practical objections from the leading English booksellers. Frank Denny pointed out "that insomuch as a large proportion of the volumes bought by the Free Libraries are subject books, on which sometimes as much as forty per cent. is allowed by the retailer, the grievance is an imaginary one. If it were not for the narrow margin of profit on the net books supplied, the orders would often be executed at a loss. These booksellers, be it remembered, are, as a rule, ratepayers who are taxed for the support of the local library." John Bumpus endorsed these views, contending that "if the price paid for second-hand books was balanced against that given for first-hand books, it would be found that the libraries bought very cheaply." The London *Publisher and Bookseller* says: "Our own opinion on the subject has been given more than once. Mr. Carnegie's philanthropy has already put such a severe handicap upon the provincial bookseller that to rob the latter of the small advantage to be derived from supplying the libraries would be altogether indefensible."

The terms of agreement between the Publishers' Association of Great Britain and Ireland and the English Booksellers' Association are as follows:

TERMS AND CONDITIONS OF SUPPLY OF NET BOOKS.

We the undersigned several firms of Publishers being desirous as far as possible of ensuring that books published at net prices (such books being hereinafter referred to as Net Books) shall not be sold to the public (including schools, libraries and institutions) at less than such net prices, hereby inform you that henceforth we shall only invoice and supply to you Net Books published by us or any of us on our usual trade terms provided you on your part agree to abide by the following conditions, *viz.:*

CONDITIONS OF SUPPLY TO RETAIL BOOKSELLERS.

1. Not to offer for sale or sell any such Net Book at less than the net price at which it is published, *except as hereinafter mentioned.*
2. Not to offer for sale or sell any second-hand copy of any such Net Book at less than the published price within six months of publication.
3. Not to treat as unsaleable or dead stock any new copy or copies of any such Net Book within twelve months of the date of your latest purchase of any copy or copies thereof, and then only such copy or copies of such latest purchase as shall remain in your hands.
4. Not to offer for sale or sell or cause to be sold at a price below the published price any such dead stock as aforesaid without having first offered such dead stock to the publisher thereof at cost price, or at the proposed reduced price, whichever shall be the lower; and after such dead stock shall have been returned to the publisher, or with his assent sold off under the published price, not to offer for sale or sell or cause to be sold any further copy or copies of the same book below the published price.

CONDITIONS OF SUPPLY TO WHOLESALE DISTRIBUTING FIRMS.

5. To allow usual trade terms upon such Net Books to such retail trade customers only as consent to and abide by each of the above conditions of supply numbered 1 to 4.
6. Not to sell any such Net Book at less than the full net price at which it is published to any customer who shall offer for sale or sell or cause to be sold any such Net Book contrary to the several conditions of supply above set forth.

In the event of your infringement of any one of these conditions we shall thereafter each require you to pay for all Net Books invoiced and supplied to you at the full net prices at which they are published.

THE PUBLISHING OUTLOOK IN ENGLAND.

"If the quality and quantity of the books to be published between now and Christmas be any safe guide," says the *London Publisher and Bookseller,* "the prospects before the trade may be pronounced as most promising. Although for some time past it has become increasingly the custom to reserve for

the autumn the pick of the year's issues, the present season stands remarkable for the number of forthcoming works which cannot fail to command attention. The comparative slackness of the spring and summer months must be held to some extent accountable for the congestion that seems to threaten the book market. The state of the trade has not encouraged publishers to embark on many costly ventures, and hence a considerable proportion of the output represents items which have been held over in the expectation of conditions improving. One result to be feared is that the review columns of the press will be so heavily taxed as to admit of only scant justice being done to productions which in a normal state of things would have been given well-merited prominence. The difficulty of the booksellers will be to find room for such a mass of literature."

COPYRIGHT TREATY WITH AUSTRIA AND OTHER COUNTRIES.

COPYRIGHT Treaty with Austria has been confirmed by proclamation dated September 20, and from that day on Austria is added to the list of nations whose authors have copyright privileges in the United States. In the same countries of course the authors of the United States secure copyright protection. The list of these countries with which the United States has now established copyright is as follows:

July 1, 1891, Belgium, France, Great Britain and her possessions, and Switzerland.
April 15, 1892, Germany.
October 31, 1892, Italy.
May 8, 1893, Denmark.
July 20, 1893, Portugal.
July 10, 1895, Spain.
February 27, 1896, Mexico.
May 25, 1896, Chile.
October 19, 1899, Costa Rica.
November 20, 1899, Netherlands and possessions.
November 17, 1903, Cuba.
January 13, 1904, China.
July 1, 1905, Norway.
May 17, 1906, Japan.
September 20, 1907, Austria.

STAY IN TOUSEY CASE.

JUSTICE SEABURY, in the Supreme Court, Special Term, New York, has granted a stay in the matter of the appointment of a receiver for Frank Tousey. The stay reverses the appointment of Henry B. Smith as receiver, made a week ago by Justice Ford in the Supreme Court at the instance of George Gordon Hastings, executor of the estate of Rosalie Tousey Hastings.

The argument of counsel looking toward either the sustaining of the receivership or the reversal of the order by Justice Ford will be made in about a week before the Appellate Division. Pending this argument there will be no change in the management of the Tousey Company and the receivership will remain null and void.

No decision has as yet been rendered by Justice Mills of the Supreme Court in White Plains in the Sinclair Tousey suit to recover from Hastings 249 shares in the Tousey corporation which belonged to Mrs. Hastings at the time of her death at Nice, France, in December, 1906.

FRENCH ADVERTISING FIRM HERE.

THE SOCIETE GENERALE DES ANNONCES, which controls the advertising in many of the newspapers and periodicals of Paris and other cities of France, has decided to extend its business to the United States and Canada. Foster Debevoise, with offices in the Flatiron Building, in New York City, has been appointed manager of the business on this side of the Atlantic.

POSTAL MATTERS.

INTERNATIONAL REPLY COUPON

THE Postoffice Department announced on October 1 the consummation of negotiations with foreign governments for the establishment of an international reply coupon system, by which persons in one country may send to correspondents in another country coupons which are exchangeable for the postage of that country. The purpose of this is to facilitate the prepayment of replies to correspondents. Practically all countries have entered upon an agreement to use the system.

SPECIAL WEIGHING OF THE MAILS

THE following communication regarding the special weighing of the mails is recommended to the publishers of second-class mail matter:

October 3, 1907.

To Publishers: Your attention is invited to the following circular-letter from the Hon. Second Assistant Postmaster-General regarding the weighing of the mail, to be taken for the week commencing midnight, October 12, 1907:

POST OFFICE DEPARTMENT,
SECOND ASSISTANT POSTMASTER-GENERAL.

Postmaster. Sept. 23, 1907.

SIR: In order to facilitate the seven days count of pieces of mail matter of the several classes originating at your office, ordered to be taken for the week commencing midnight Oct. 12, you are directed to take the matter up with all publishers of second-class mail matter depositing mail in your office and urge upon them the necessity of their furnishing you with a statement with each mailing, or for a specified time, showing the number of pieces mailed. This will relieve you of the necessity of counting the pieces when mailed and will be of as much benefit to the publisher as to the post office for, while it will render it practicable to comply with the instructions with the minimum amount of labor upon your part, it will obviate a considerable delay in the dispatch of mails. Kindly take this matter up at once and urge the necessity for such an arrangement. It is believed that all publishers will willingly comply with this request.

(Signed) J. T. MCCLEARY,
Second Assistant Postmaster-General.

In accordance with the instructions contained in this circular-letter you are requested to furnish this office with a statement with each mailing of your publication during the week commencing October 12, 1907, showing the number of pieces of your pub-

lication mailed; sample copies to be shown separately from regular subscribers' copies. This will not only facilitate the work of making this count, but will operate in the prevention of delay in the despatch of mails.

Trusting that you will be able to co-operate with this office in the manner indicated, I am Yours very respectfully,

EDWARD M. MORGAN. *Postmaster.*

COMMUNICATIONS.

To the Editor of The Publishers' Weekly.

DEAR SIR: Many publishers are sending out their new books several days in advance of publication, with the request that they be not placed on sale before a stated time.

This custom promises more or less friction among retail booksellers, unless *all* respect the publishers' request and withhold the books from sale until publication day. This I know is not done.

In the case of "The Shuttle" one of our customers claimed to have bought it several days before publication, and though we had a hundred copies on hand we declined to sell the book before publication day.

This gives an unfair advantage to a dealer who does not see fit to comply with the publisher's request and the impression that one who does is lacking in enterprise. I would be greatly obliged if you will bring this matter to the attention of publishers through your columns. CHAS. A. BURKHARDT.

TRADE ASSOCIATIONS.

REASSEMBLING OF THE BOOKSELLERS' LEAGUE.

THE first dinner of the Booksellers' League for the season of 1907-08 was enjoyed on Wednesday, October 9, in the old quarters at the Aldine Association. After a social meal the guests of the evening were presented—Richard H. Barry and Rex E. Beach. Mr. Barry served as war correspondent during the Japanese war, and has since put his knowledge gained on the field into his successful "Port Arthur, a monster heroism," published in the spring of 1905. The speaker, though not an alarmist, gave a picture to make voters think, of the aggressive national policy of Japan, explained to what Japan is reaching out, and to what she will attain unless she is forced to realize that the nations are ready even for conflict, to keep her an Oriental power only. Mr. Barry received the closest attention. He was followed by Mr. Beach, with a humorous address on his experience of hard times on the Yukon. Those who have read "The Spoilers" and "Pardners" need not be told what exciting experiences Mr. Beach has at hand to set in cheerful light. The evening wound up with a general discussion on price-setting and price-cutting on fiction, the subject being stated and the first arguments offered by E. Byrne Hackett. Among those who took part, Charles A. Burkhardt, H. H. Jackson and A. Harcourt, had some specially good thoughts to offer on both sides of the question that always remains a great big interrogation point.

THE J. F. TAPLEY COMPANY REUNION.

THE J. F. Tapley Co. had an informal social gathering of its employees at its headquarters at 531 West Thirty-seventh Street, New York City, on the 4th inst. The event was somewhat unique in the hstory of the book-binding trade in this city. Supper was served promptly after shop hours to three hundred employees and a score or more of invited guests, after which the evening was given over to vocal entertainment, dancing and the inspection of the plant by the visitors. The spirit of the gathering revealed in many ways the cordial relations which exist between the principals, the heads of departments and the working men and women of this model establishment.

During the evening, Mr. A. C. Wessmann, the secretary, called up the president of the company, Mr. J. F. Tayley, who was unavoidably absent, in Springfield, Mass., and when greetings were exchanged over the wire all hands gave three rousing cheers for the "father of the family," the 'phone carrying the message to the delighted chief, two hundred miles away.

OBITUARY NOTES.

DAVID MASSON, historiographer royal for Scotland, died on October 7 at Edinburgh. Professor Masson was born in Aberdeen, December 2, 1822, and formerly was professor of rhetoric and English literature in Edinburgh University, and honorary professor of ancient literature at the Royal Scottish Academy. From 1858 to 1865 he was editor of *Macmillan's Magazine*, the publication of which was suspended only last week. As a writer, Professor Masson was known chiefly for his essays on literary themes. His "Essays, Biographical and Critical; Chiefly on English Poets," which appeared in 1856, is still one of his best-known works. The first volume of his "Life of John Milton, Narrated in Connection with the Political, Ecclesiastical, and Literary History of His Time," appeared in 1859, and by 1880 all six volumes of the biography were in print. His scholarship was no less conspicuous in his editorial work than in his writings.

MRS. MARY JANE HOLMES, the well known writer of fiction, died on October 6 at her home in Brockport, N. Y. Mrs. Holmes was born in 1828, in Brookfield, Mass., on the farm of her father, Preston Hawes. Her first article was written and published when she was fifteen. She married Daniel Holmes, a lawyer of Brockport, N. Y., and with him made long tours abroad. The statement has been published that Mrs. Holmes next to E. P. Roe was the most popular of American authors a generation ago. More than 2,000,000 copies of her books have been sold. The Appletons were her first publishers. Mrs. Holmes was the author of thirty-nine novels. "Tempest and Sunshine," published in 1854, was followed by nearly one new book a year. Among the list may be remembered "Lena Rivers," "Dora Deane," "Ethelyn's Mistake" and "Dr. Hathern's Daughters." Her last novel, published in 1905, is "Connie's Mistake."

JOURNALISTIC NOTES.

The International Studio for October contains the first instalment of a comprehensive and instructive paper on "Practical Bookbinding," by Morris Lee King, with a number of illustrations. The paper will be read with interest by all connected with book manufacture.

THE fiction serial of *The Century* in 1908 will be a new historical novel by Dr. S. Weir Mitchell, to be entitled "The Red City." This new novel by Dr. Mitchell is a companion to his famous "Hugh Wynne." While the former was a story of the time of Washington the General, the new one is of the time of Washington the President.

KATHARINE NEWBOLD BIRDSALL, founder of the *Children's Magazine*, has recently had the good fortune to interest Mrs. Frances Hodgson Burnett and her son, Vivian Burnett, (the "Little Lord Fauntleroy,") to buy a large interest in the *Children's Magazine* instead of completing their plans for another magazine for children. Mrs. Burnett has asumed the position of editor-in-chief and will frequently contribute her charming stories. This fact will immediately bring the *Children's Magazine* close to the hearts of hundreds of thousands of mothers and children. Miss Birdsall still retains her editorial chair, and the policy of "Helpfulness, Joyousness and Happiness" for the *Children's Magazine* is thoroughly agreed upon by the three owners.

BIBLIOGRAPHIC NOTES.

THE LIBRARY OF CONGRESS has brought out the third edition of the "List of Books with reference to periodicals relating to Trusts," compiled under the direction of Appleton Prentiss Clark Griffin. The present work contains a supplementary list of works on trusts published from 1902-1907, with a list of articles in periodicals for the same period. (6+94 p. Q. cl.)

ELLIOT STOCK, 60 Paternoster Row, London, E. C., has brought out the twenty-first volume of "Book Prices Current," edited by J. H. Slater, covering the sales of books at auction in England from October, 1906, to July, 1907—the season of 1907. The volume covers fifty-nine sales, and records everything worthy of being reported irrespective of the prices realized, the lower-priced books being selected with reference to their importance and condition and the position they hold in the market. The material though arranged chronologically by date of sale, is made easily accessible by an index, subject and general, which has been very carefully prepared, cross references and entries of titles when these are more commonly quoted than the names of the authors, being this year more numerous than before. (10 + 794 p. 8° cl., £1 7*s*. 6*d*. net.)

DODD, MEAD & CO. will publish on November 15 the 1907 volume of "American Book-Prices Current." a record of books, manuscripts and autographs sold at auction in New York, Boston, and Philadelphia, from September 1, 1906, to September 1, 1907, with the prices realized, compiled from the auctioneers' catalogues by Luther S. Livingston. The annual volumes of "American Book-Prices Current" have become a recognized necessity by dealers and collectors and by all who have to do with either the buying or selling of out-of-print books. Being printed from type and in limited number, most of the earlier volumes have quickly gone out of print and now command a considerable premium in the market. The edition of the new volume will be limited to approximately the number called for and the publishers will therefore print not more than 100 copies in excess of the number actually subscribed for by November 15, 1907. The book, like its predecessors, is being printed from type and no second edition will be issued. The price of copies remaining unsold February 1, 1908, will be advanced to $7.50 special net.

CATALOGUES OF NEW AND SECOND-HAND BOOKS.

N. J. Bartlett & Co., 28 Cornhill, Boston, Works on the drama, Shakespeariana, history, library sets, etc. (No. 30, 652 titles.)

Illinois Book Exchange. Lakeside Building, Chicago, Americana, state histories, first editions, law books, etc. (October, 24 p. 12°.)

A. C. McClurg & Co., Chicago, Descriptive list of standard books on art, music and kindred subjects. (124 p. 16°.) An excellent catalogue annotated throughout.

The Macmillan Company, 66 Fifth Avenue, New York, Standard books for physicians. (12 p. 8°.)

Martinus Nijhoff, The Hague, Works on geology, mineralogy and paleontology. (No. 344, 927 titles.)

D. H. Newhall, 59 Maiden Lane, New York, Books, etc., on Lincoln. (No. 16, 84 titles;) also monographs relating to Lincoln, mostly excerpts from old magazines and other out-of-the-way sources. (72 items.)

Jacques Rosenthal, 10 Karlstr., Munich, Bibliotheca paedagogica Pars II. (No. 43, 2413 titles.)

Henry Sotheran & Co., 140 Strand, London, W. C., Natural history. (No. 675, 647 titles.)

LITERARY AND TRADE NOTES.

THE GREYFRIAR'S SHOP, of Kansas City, Mo., will publish shortly a new story by Frank Waller Allen, author of "Back to Arcady," called "The Maker of Joys."

SMITH, ELDER & CO., London, announce a new volume by Stanley Weyman, entitled "Laid Up in Lavender," a collection of short stories drawn from our own times.

C. MASTERMANN, 81 Hopton Road, Streatham, London, S. W., is open for the London representation of American periodicals, and would be pleased to hear from those likely to be interested in his venture.

READERS of Mark Twain's story who have wondered what became of Tom Sawyer when

he grew up, will be interested in knowing that he is vice-president of the Southwestern Bridge Co., of Joplin, Missouri.

HENRY HOLT & Co. have just ready "The Dance of Love," by D. C. Calthrop, the story of an ideal love quest with a mediæval setting which, the publishers believe, will appeal particularly to discriminating book men.

JOHN LANE COMPANY have just ready "Wagnerian Romances," by Gertrude Hall. In this book Miss Hall gives the stories with critical analysis of Wagner's operas "Parsifal," "Tristan and Isolde," "Lohengrin," "Tannhäuser," etc. The volume carries a frontispiece portrait.

THE SAALFIELD PUBLISHING COMPANY have just ready "Betty, the Scribe," a book for young people, by Lilian Turner, whom *The Bookman* regards as "Miss Alcott's true successor." Her new book deals with Australian children, and has a number of spirited illustrations by Katharine Heyward Greenland.

THE KENNY PUBLISHING COMPANY, 1416 Broadway, New York, will publish on October 15 "Patty of the Palms," a new novel of Porto Rico, in which love, humor and politics in Uncle's Sam's picturesque new possession are most happily blended. The author, Adam C. Haeselbarth, a newspaper man of wide experience, has just retired from long Government service in Porto Rico.

THE NEW YORK NEWS COMPANY have just ready a number of novelties for Hallowe'en and Thanksgiving Day, among them a little pumpkin-shaped candy box made to resemble a house with a "Happy Hooligan," looking out of a window, also a watermelon lantern and a papier-maché turkey candy box that looks like the real bird all roasted and ready to be eaten. Another novelty is a wire spring devil, made on the same principle as the wire spring spiders that used to be so popular.

THOMAS WHITTAKER, INC., has just brought out for the American trade a series of biographical sketches by well-known authors, entitled *The Leaders of the Church,* 1800-1900. The following volumes are now ready: "Bishop Westcott," by Joseph Clayton, author of "Father Dolling;" "Dean Church," by D. C. Lathbury; "F. D. Maurice," by C. F. G. Masterman; "Dr. Liddon," by G. W. E. Russell; "Bishop Wilberforce," by Reginald G. Wilberforce; and "Dr. Pusey," by G. W. E. Russell.

E. P. DUTTON & Co. have just ready "A Year in Russia," by Maurice Baring; in the series of *Antiquary Books,* "English Church Furniture," by J. Charles Cox and Alfred Harvey, with 121 illustrations; in the *New Library of Medicine,* "The Care of the Body," by Francis Cavanagh, M.D.; in the *New Universal Library,* "Apologia Pro Vita Sua," by John Henry Newman; and Macaulay's "History of England," in five volumes, edited, with introduction and notes, by T. F. Henderson, and with 72 pages of index.

WHITCOMB & BARROWS, Huntington Chambers, Boston, have just brought out a "Register of Foods," by Dr. P. W. Goldsbury. The register is printed on a heavy card, (13½ x 19 inches,) and by five colors in correct proportion, with brief descriptions, shows the elementary principles of more than one hundred foods. Valuable to any student of dietetics, the therapeutic possibilities following the careful prescription of foods will make this chart indispensable to physicians. The price of the chart is $1 net, postpaid.

D. APPLETON & Co. will publish on the 18th inst., "Mortmain," a collection of stories by Arthur Train, Assistant District Attorney in New York City, the initial story of which is founded on a curious study in medical jurisprudence; "Sadie," by Edwin Harriman, editor of *The Red Book,* the story of a lunch-counter girl, of a type peculiar to the West; "The Moon," by Garrett P. Serviss, who has collected practically all the information known of the earth's satellite, accompanied by a series of pictures giving every phase of the moon; also a book for children by Robert W. Chambers, entitled "Garden Land." Publication of Chancellor Day's book, "Raid on Prosperity," has been postponed until October 25.

LOTHROP, LEE & SHEPARD have brought out George Cary Eggleston's new book, "Long Knives," a story of the George Rogers Clark expedition in which the author has used the exact words of many of Clark's brief, admirable speeches to the French, to his men, and to the Indians. They have also just ready "Pansy's" book for this year entitled "Ruth Erskine's Son." Ruth Erskine, it will be remembered, was one of the famous "Four Girls at Chautauqua," and also the heroine of "Ruth Erskine's Crosses." Her "son," in this story, marries a woman as artful as Becky Sharp, but Ruth is no Amelia, and she conquers in every way, and the book ends very happily, after stirring all women and girls who read it to apply their severest epithets to the heroine.

HENRY ALTEMUS COMPANY will bring out October 10 Isaac F. Marcosson's book, "How to Invest Your Savings." This book is based on the articles entitled "Your Savings" which have attracted so much attention in the *Saturday Evening Post,* of Philadelphia, and it is said to be unique among books of its kind, in that it reduces a difficult technical subject to terms that everybody can understand. One of the chapters which has a timely interest is "Pitfalls for Investors," which is enlivened by many human interest experiences. Mr. Marcosson is the financial editor of the *Saturday Evening Post,* and conducts not only the "Your Savings" Department, but also the widely-quoted "Wall Street Men" and other departments. The book is dedicated to George Horace Lorimer, the editor of the *Post.*

G. P. PUTNAM'S SONS have published the "Annals of St. Michaels," the centenary history of St. Michael's Protestant Episcopal Church, New York City, prepared by the present rector, the Rev. John P. Peters; also a

cheaper edition of "Fairy Tales from the Arabian Nights," with illustrations by John D. Batten. They will publish next week, the fourth and concluding volume of "A History of the People of the Netherlands," by Petrus Johannes Blok, professor of Dutch History in the University of Leyden; "Stories and Sketches," by Dr. Mary Putnam Jacobi, which at the time of their first publication received favorable attention from the critics as well for literary quality as for originality of conception and imaginative power; also, "Petrarch—his life and times," by Halloway-Calthrop, who endeavors to give a sketch of fourteenth century life at once historically accurate and attractive to the general reader.

THE FUNK & WAGNALLS COMPANY have just brought out a work on "Sex Equality," by Dr. Emmet Densmore, whose theories, based on the teachings of Darwin and Spencer, as well as on those of the latest and foremost supporters of the doctrines of evolution, maintain the position that women are more intuitive, refined, unselfish, and spiritual, but at the present time are distinctly inferior to men in initiative, resources, power, and breadth of view; a *Teachers' edition* of "The Boy's Life of Christ," by William Byron Forbush. This book, in its original shape, has been very successful, and it is at the request of many Sunday-school superintendents and teachers that it has been republished in its present form. The last section of the book is devoted to a series of questions bearing on the text, and it now forms an admirable course of study on the life of Jesus. They have just ready "Magda, Queen of Sheba," a book translated from the ancient royal Abyssinian manuscript, "The Glory of Kings," into French by Hugues Le Roux, and thence into English by Mrs. John Van Vorst.

THOMAS Y. CROWELL & CO. have brought out this season in their *Thin Paper Classics*, a set, in ten volumes, of selected works of Alexandre Dumas, including "Monte Cristo," in two volumes, with a biographical introduction by Adolphe Cohn; "Marguerite de Valois," "Dame de Monsoreau," "Forty-five Guardsmen," "Three Musketeers," "Twenty Years After," "Vicomte de Bragelonne," "Louise de la Valliere," and "Man in the Iron Mask," each with an introduction and casts of characters by J. Walker McSpadden, and photgravure frontispieces; also eight volumes of the works of Victor Hugo, including "Les Miserables," in two volumes. "Notre Dame de Paris," "Ninety-three," "Toilers of the Sea," "The Man Who Laughs," "Hans of Iceland," and "Bug Jargal," and other stories, in one volume, each with a photogravure frontispiece. The volumes are printed on thin but opaque paper and are attractively bound in cloth and in limp leather. They have also published three dainty volumes of Richard Jefferies' nature books—"The Life of the Fields," "The Open Air," and "Nature near London," with introduction by Thomas Coke Watkins."

THE MACMILLAN COMPANY announces for the holiday season a Christmas story by F. Marion Crawford. The title, "The Little City of Hope," seems to promise something in the vein of the old-time Christmas story—the Christmas story of Dickens and his followers—which has been strangely abandoned of late years. They have also in preparation an anthology by that versatile man of letters, E. V. Lucas, entitled "The Gentlest Art," which is nothing more nor less than a collection of the most interesting letters in literature, arranged in accordance with a scheme of his own; also, "School Efficiency and School Reports," prepared by Professor David S. Snedden, of the New York Teachers' College, which tells how 100 cities describe the work of their public schools, gives list of questions answered frequently, answered occasionally, or never answered, and in a practical way shows the parent, the taxpayer, the trustee and the editor how to co-operate intelligently with the public schools, with a chapter by Dr. William H. Allen, secretary of the New York Bureau of Municipal Research, on how to become interested in school reports and how to learn their significance.

THE BRUNO HESSLING CO., 64 East Twelfth Street, New York City, announce the following: "Louis XVI Furniture in the Louvre," comprising cabinets, chairs, tables, etc., photographed and edited by Egon Hessling, thirty-six plates, 12¼ x 16¾ inches, the text being in French or German; "An Analysis of the Style of Louis XVI," describing its masterpieces, masters and its historical development in France, Germany, Austria and Italy, with considerations of the contemporary styles in England and America, sixty pages of text in German with 281 cuts and eight full page plates reproduced in heliotype; "Art (architectural, decorative and industrial) of the Epoch of Louis XVI," a collection of three hundred plates after originals in the Royal Library of Belgium and in the collection of the author, with biographical notices of architects, decorators and industrial artists of the second part of the 18th century, by Auguste Schoy, in two folio volumes; also, "Ornamental Design in the Style of Louis XVI and Empire," applicable to decorative painting and surface ornamentation in general by H. Trilling, with thirty-two plates of designs in portfolio (12½ x 16 inches.)

THE UNIVERSITY OF CHICAGO PRESS will publish on the 15th inst., "Adam Smith and Modern Sociology, a study in the Methodology of the Social Sciences," by Albion W. Small. The volume is the first of a series which the author will edit on the preparations for sociology in the fragmentary work of the nineteenth century social sciences. The book shows that the sociologists are building more consistently than the economists on Adam Smith's foundations. It is both a plea for revision of the methods of the social sciences, and a symptom of the reconstruction that is already in progresss. They will bring out at the same time a work on "Literature in the Elementary School," by Porter Lander MacClintock, the fundamental ideas underlying which are that literature for children should be chosen for

its excellence as literature and for its fitness for the children concerned, that it should be taught as art, and that the results produced should be literary and artistic results; also, "A Re-examination of Exchange Values," by Rufus E. Sprague, whose purpose is to ascertain the true principles regulating exchange value, as they work in the market of to-day.

DODD, MEAD & Co. publish this week, Horace Annesley Vachell's new book, "Her Son," a story of extraordinary originality, immense dramatic power and intense human interest; "My Lady Caprice," by Jeffery Farnol, a love idyl of the summer time, with the atmosphere of shady river banks and rustic seats and leafy bowers, in the full-page illustrations, in color, by Charlotte Weber Ditzler and border decorations by T. B. Hapgood; "Mother," by Owen Wister, author of "The Virginian," etc., a pretty love story, with a vein of quaint gentle humor, the scene of which is laid in New York of the present day, with illustrations and decorative borders by John Ray; "Venice," by Beryl de Sélincourt and May Sturge-Henderson, with much new material that, it is believed, has never before been printed, with illustrations from water color drawings by Reginald Barratt, one of the foremost of British colorists; "Staffordshire Pots and Potters," by the brothers G. A. and Frederick Alfred Rhead, which traces the rise and development of the potter's calling in Great Britain from the earliest times and deals with and describes the various processes of the famous potters, giving examples of their work in four colored plates, 116 illustrations in halftone and ninety drawings in pen line; "Germany, Described by Great Writers," compiled by Esther Singleton, illustrated in the style of the author's "London Described by Great Writers," etc.; "A Royal Tragedy—the Story of the Assassination of King Alexander and Queen Draga of Servia," by Chedomille Mijatovich, formerly Servian Minister to Great Britain; "In the Sherburne Line," a new story by Amanda M. Douglas; also, "Marjorie's Vacation," by Carolyn Wells, the first of a new series of books for girls by Miss Wells, whose "Patty" books have enjoyed well-deserved popularity.

THE GRAFTON PRESS, New York City, announce in the *Grafton Historical Series,* edited by Henry R. Stiles, M.D., "Mattapoisett and Old Rochester," Mass., by Mary H. Leonard and others; "Old Steamboat Days on the Hudson River," by David L. Buckman; "The Diary of Rev. Enos Hitchcock, D.D., a chaplain in the Revolution, and "The Cherokee Indians," by Thomas Valentine Parker. All of the volumes will be illustrated. In the biographical field they have in preparation the "Life and Letters of Andrew Ellicott," a famous engineer of Revolutionary times, written by Catherine V. C. Mathews; the late Professor Herman Krusi's "Recollections of My Life," edited by Elizabeth S. Alling; and the "Reminiscences of Richard Lathers," prepared by the editorial department of the Grafton Press. Other books announced are: "Colonial Families of the United States," edited by George N. Mackenzie of Baltimore, containing pedigrees of many well known persons whose ancestors settled in America between the founding of Jamestown and the battle of Lexington; "Braintree and Bocking," the story of two old English townships; "The Barnes Family Year Book," the first published work of value to persons of that name; "Two Centuries of New Milford, Connecticut," containing a number of historical articles by residents of this well-known town, and an account of its 200th anniversary in June, 1907, which was written by the editorial department of the Grafton Press. A new limp cloth edition of the toast book, "Waes Hael"; "Evolution and Religion," by William Trumbull, an excellent volume for parents who wish to instruct their children in the principles of the great world religions; "Gift Bearers" by Henry Berman, whose "Worshipers" has already brought him considerable repute; "Joshua Davidson," the posthumous work of the late Rev. Jesse H. Jones; also book of verse entitled "The Shadow Man and Other Poems," by Edna Perry Booth.

BUSINESS NOTES.

BEAUMONT, TEX.—E. Szafir & Son is a newly-incorporated firm of booksellers.

BLAINE, WASH.—R. H. Smith, bookseller, has been succeeded by J. D. Stage.

CHICAGO, ILL.—Harry B. Clow has succeeded the late Fred. G. McNally as president of Rand, McNally & Co. Mr. Clow has long been active in the firm as a representative of his wife, who is a daughter of the late Andrew McNally.

LAWTON, OKLA.—The Goodner Book and Stationery Company has been incorporated.

NAMPA, IDAHO.—F. E. Smith has purchased the bookstore formerly owned by Smith & McKnight.

NEW YORK CITY.—Brentano's announce their removal on Monday, October 14, to their new premises, Fifth Avenue and Twenty-seventh Street, and cordially invite the trade to visit them in their new location.

NEW YORK CITY.—Robert Grier Cooke, (Incorporated,) announce their removal on October 1 to 420 Fifth Avenue, corner of Thirty-eighth Street.

ROSE CREEK, MINN.—Winnert & Jensen, who have opened the Rose Creek Department Store, are handling books, stationery, etc.

SAN FRANCISCO, CAL.—Edward Wesson, formerly at 655 Geary Street, burned out in the great fire, is preparing to reopen his bookshop at 225 O'Farrell Street.

SOUTHERLAND, IA.—The Sioux Publishing Co., publishers of Kramer's "Book of Formulas," it is reported, has made an assignment.

WAKEENEY, KAN.—Mrs. M. E. Courtright, bookseller, has sold out to Mrs. Ida Pierson.

AUCTION SALES.

OCTOBER 14, 2:30 P.M.—Selection from the libraries of Drs. B. K. Hall and Octavius Applegate, of Newburgh, N. Y. (289 lots.)—*Anderson.*

OCTOBER 14, 2:30 P.M.—Books mainly from the libraries of the Rev. Drs. B. K. Hall and Octavius Applegate, of Newburgh, N. Y. (289 lots.)—*Anderson.*

OCTOBER 15, 2:30 P.M.—Choice books, including biblography, book plates, sets of standard authors, curious and out-of-the-way books. (354 lots.)—*Anderson.*

OCTOBER 15, 2:30 P.M.—Books and bookplates, including bibliography, bookbinding, miniature editions, alchemy, private press issues, standard authors, etc. (354 lots.)—*Anderson.*

OCTOBER 16-17, 2:30 AND 8 P.M.—Americana, (particularly New York and New York real estate items,) first editions of American authors, privately printed books, etc. (962 lots.)—*Anderson.*

OCTOBER 16, 2:30 and 8 P.M., and October 17, 2:30 P.M.—Scarce and standard books, Americana, New York City items, and first editions, association copies, Napoleoniana, drama, finely illustrated works, and a remarkable collection of books on tobacco. (962 lots.)—*Anderson.*

—

A SALE of unusual interest will take place in Munich in November, when the library and art collection of Prince Clemens Wenzeslaus Metternich, first minister of Austria, from 1809 to 1848, will be dispersed by auction under the direction of Gilhofer & Ranschburg, (2 Bognergasse,) and C. J. Wawra at the Palais Metternich in Munich. The collection contains many important works in fine bindings, most of them dedicated to the Prince and nearly all of them bearing his seal. The works of Duperrey, Freycinet, Martius and Spyx, Pohl, Prince von Weld, and the monumental work of Alexander v. Humbold and Bonpland are represented in special editions, as are also the botanical works, with copperplates, of Gallesio, Kraft, Ledebour and Redoute, the ornithological and entomological collections of Audebert, Cramer, Drury, Edwards, Ernst, Lesson, Le Vaillant, Lewin, Spix and others. In the departments of history and politics there are many interesting and important works on the French Revolution, Napoleon and the Oriental question. The most important group of the collection is the one of illustrated works in which the artistic element dominates—copperplates of views, portraits, etc. Among these is Menzel's illustrated "Oeuvres de Frédéric le Grand," published in a very small edition. Among the manuscripts is a volume of original work by Balzac with 250 autographs of Ste.-Beuve, A. de Musset, Goethe and others. The collection of copperplates contains a large work by Rembrandt and charming specimens of work by the French school in the eighteenth century, chiefly in impressions before letter or in artist's proofs. Among the aquarelles and sketches are specimens by Daffinger, Kriehuber, Johann Enders, Eyblis and even one by Peter Fendi.

TERMS OF ADVERTISING.

Under the heading "Books Wanted" book-trade subscribers are given the privilege of a free advertisement for books out of print of five nonpareil lines, exclusive of address, in any issue except special numbers, to an extent not exceeding 100 lines a year. If more than five lines are sent, the excess is at 10 cents a line, and amount should be inclosed. Bids for current books and such as may be easily had from the publishers, and repeated matter, as well as all advertisements from non-subscribers, must be paid for at the rate 10 cents a line.

Under the heading "Books for Sale," the charge to subscribers and non-subscribers is 10 cents a nonpareil line for each insertion. No deduction for repeated matter.

All other small undisplayed advertisements will be charged at the uniform rate of 10 cents a nonpareil line. Eight words may be reckoned to the line.

Parties with whom we have no account must pay in advance, otherwise no notice will be taken of their Communications.

BOOKS WANTED.

☞ In answering, please state edition, condition, and price, including postage or express charges.

Houses that are willing to deal exclusively on a cash-on-delivery basis will find it to their advantage to put after their firm-name the word [Cash.]

☞ Write your wants plainly, and on one side of the sheet only. Illegibly-written "wants" will be considered as not having been received. The "Publishers' Weekly" does not hold itself responsible for errors.

It should be understood that the appearance of advertisements in this column, or elsewhere in the "Publishers' Weekly," does not furnish a guarantee of credit. While it is endeavored to safeguard these columns by withdrawing the privilege of their use from advertisers who are not "good pay," booksellers should take the usual precautions, as to advertisers not known to them, that they would take in making sales to any unknown parties.

Adelbert College Library, Cleveland, O.

National Municipal League, Atlantic City Conference for Good City Government.

Alden Brothers, Bible House, N. Y.

Otte's Scandinavian History.

Arthur M. Allen, 454 Fulton St., Troy, N. Y.

Chauvenet's Practical Astronomy.
Conington's Vergil. McKay.
Ballard, Æneid. Houghton.
Endless Punishment, Rev. Nehemiah Adams.

Amer. Bap. Pub. Soc., 37 S. Pryor St., Atlanta, Ga.

Spurgeon, His Faith and Works, by Wayland. Pub. by American Baptist Publication Society.

Amer. Bap. Pub. Soc. 368 Jackson St., Dallas, Tex.

Carson, On Baptism. Formerly published by American Baptist Publication Society.

Am. Bap. Pub. Soc., 1630 Chestnut St., Phila., Pa.

Papal System, From Its Origin to the Present Time, by Wm. Cathcart. Pub. by American Baptist Publication Society.
The Seven Deadly Sins, by James Stalker.

American Press Co., Baltimore, Md.

Parkman's Histories, new Library ed.
Rhodes' History of U. S., vols. 3, 5, 6, 7, brown cl.
McMaster's History of U. S., vols. 4, 6, 7.
Emerson, Centenary ed., odd vols.
Hawthorne, Wayside ed., odd vols.

Ammon & Mackel, Successors to Leggat Bros., 81 Chambers St., N. Y.

Life of James Knox Polk, by John S. Jenkins.
New International Encyclopædia.

Anglo-American Authors Association, Inc., Brunswick Bldg., 225 5th Ave., N. Y.

American Historical Novels.
Florentine Tragedy, Wilde.

Antique Book Store, Toledo, O.

Jones, Wild Western Scenes.
Japanese-Russian War.

The Antlers Book Shop, 317 Royal St., New Orleans, La.

Thompson. Witchery of Archery.

BOOKS WANTED.—Continued.

Wm M. Bains, 1213 Market St., Phila., Pa.

Duer's Block System.
Pemberton, Phantom Army.
Travels and Adventures in Madeira, Portugal and Andalusia of Spain, by author Daniel Webster. Harper Bros., about 1852.

Baker & Taylor Co., 33 E. 17th St., N. Y.

2 Böhm-Bawerk, Positive Theory of Capital. Macmillan.
2 Böhm-Bawerk, Capital and Interest. Macmillan.
Martin, Through Five Republics.
Right Reading From Ten Famous Authors. McClurg, 1902.

Baltimore Book Co., 8 E. Lexington St., Baltimore, Md.

Concordance to Shakespeare, Mary Cowden Clark

C. H. Barr, Lancaster, Pa.

Manual of Essay Writing, Fowler.
Slav Invasion and Mine Workers, Maruc. Lipp.
Life of N. A. Birds, Bendire. U. S. Museum.
Preservation of Museum Specimens, Hough. Washington, 1889.
Refounding German Empire, Wallisace. Scrib.

C. E. Barthell, Ann Arbcr, Mich.

Williston's Cases Bankruptcy.
Ames and Smith's Cases Torts.
Treves' Applied Anatomy.
Brewster's Conveyancing.
Dwyer's Cases Private International Law, 2d ed.
Anson's Contracts, Knowlton ed.

N. J. Bartlett & Co., 28 Cornhill, Boston.

Songs of Faith and Doubt.
Haskett's Shakerism Unmasked.
Stephens' War Between the States, vol. 2.
Sparks' Am. Biog., vol. 15, 2d Series.
Holbrook's Herpetology, 5 vols.
Prince Soc., Champlain's Voyages, vol. 3.
Chamberlain's Administration So. Carolina.

Blake's Book Store, 646 Van Ness Ave., San Francisco, Cal.

The Wedding Night, by Craddock or Alice B. Stockholm.
Disraeli's Curiosities of Literature.
Montagazza's Physiology of Love.
Michelet's L'Amour.
Ryan's History of California.
Forbes' History of California.
Venegas' History of California.
Pelous' Life of Sena.
Annals of San Francisco.
Hittel's History of San Francisco.
Any item of Californiana.

Bobbs-Merrill Co., Indianapolis, Ind.

Old Dr. Brown's Receipt Book.
Genealogy of the Leet Family.
Morgan's System of Consanguinity and Affinity of the Human Family.
Lopiz-Perwian Antiquities, trans. by Morton.

C. L. Bowman & Co., 44-60 E. 23d St., N. Y.

Goldsmith's Works, 4 vols., Harper ed.

Box 210, Bremen Station, St. Louis, Mo.

Chemist and Druggist, London, 1859-'68.
Zeitschrift-Kritische f. Chem. a. Pharmacie, 1858-'64, or part.
Jl. Soc. Chem. Society, 1882, '83, '96, '97, '98.
Chem. Centralblatt, Hamburg, vols.

Brentano's, Union Sq., N. Y.

Balzac's After-Dinner Stories.
Parson's Story of New Zealand.
Dostoievsky's Crime and Punishment.
Pegler's Book of the Goat.

Bridgman & Lyman, 108 Main St., Northampton, Mass.

2 Bowker's Alfred the Great. Macmillan.

Brooklyn Institute Museum Library, Eastern Parkway, Brooklyn, N. Y.

Set of George Eliot, Defoe, and James Fenimore Cooper.
Abert's Report of Expedition Through Comanche Indian Country, 1846.

Edmund D. Brooks, 605 1st Ave., South, Minneapolis, Minn.

Auction Prices of Books, 4 vols.

H. F Burnham, 943 Fulton St., Brooklyn, N. Y. [*Cash.*]

Independent Reader. Issued in New Jersey in the '80's.

W. A. Butterfield, 59 Bromfield St., Boston, Mass.

Old English and Amer. bookplates, in the vols. preferred.

Wm. J. Campbell, 1218 Walnut St., Phila., Pa.

Cassell Family of America.
History of the Welsh Baptists, Davis. Pittsburgh, 1835.
Clements, Early Settlers of Newtown Township, N. J.
My Native Village (Salem, N. J.), by Barzallai Launsbury.
The Stolen Child; or, How Henry Von Eichenfels Came to the Knowledge of God.
Incidents in the Life and Times of Stukely Westcote, Bullock.
Hollister Genealogy.
Genealogy of the Maris Family.

Campion & Co., 1305 Walnut St., Phila., Pa.

Concordance to Shakespeare's Works, by Clarke.
Capt. Haskell's Account of the Battle of Gettysburg.
Baker, Wild Beasts and Their Ways in Asia, etc.
Napoleon's Complete Dream-Book. R. M. DeWitt, N. Y., 1840.
Scenes in Bohemian Life (La Vie de Boheme), by H. Murger, any extra fine ed.
Spanish Romances, 12 vols., any binding.
Hand-Made Lace, by Mrs. Jackson. Pub. in London.
Atlantic Monthly, Sept., 1907.

Carnegie Library, Pittsburgh, Pa.

Hatch, Edwin, Growth of Church Institutions, 2 copies.

Carnegie Public Library, Fort Worth, Tex.

Bateman, J. C., Irene of Omonica. Kenedy.
Drummond, Hamilton, Lord of the Soil.
Gould, S. Baring-, Noemi. Appleton.
James, H. R., Philip Augustus.
MacArthur, Arthur, Education in Relation to Manual Industry. Appleton.
Magnus, Sir Philip, Industrial Education.

C. N. Caspar Co., 431 E. Water St., Milwaukee, Wis.

Chaney, Primer of Astrology.
Foster, Handbook of Electrical Engineering.
Century Dictionary of Names.

W. L. Chambers, Santa Monica, Cal.

The Butterflies of N. A., by W. H. Edwards, 3 vols. 4to, either colored or plain plates.
Birds of North America, by J. J. Audubon, 7 vols., octavo. 1840-'44. Either a set or odd vols.

The A. H. Clark Co, Caxton Bldg., Cleveland, O.

Publishers' Weekly, vols. 8-17 incl.
Thomas, Pennsylvania and West New Jersey. 1848.
Twain, Mark, complete set.

W. B. Clarke Co., 26 Tremont St., Boston, Mass.

Tweedie's Mexico as I Saw It.
Little Women, L. M. Alcott, illus. by F. T. Merrill. Roberts Bros.

E. H. Colegrove Co., 67 Wabash Ave., Chicago, Ill.

Set of *Index Medicus*, 2d Series.
Life of Harvey, in Master of Medicine Series.
Life of Hunter, in Master of Medicine Series.

H. W. Collins, 713 S. B'way, Los Angeles, Cal.

Devil's Pulpit, by Taylor.

Columbia University Book Store, 117th St. and Broadway, N. Y.

John Dennis, any of his works.
Books referring to John Dennis.
Book of Art of Cennini.

Irving S. Colwell, 97 Genesee St., Auburn, N. Y.

Stoddard's Lectures.
C. W. Brooks' Century Missions Empire State.

Cornell Co-operative Society, Ithaca, N. Y.

Jeness' Physical Culture. Pub. by Dillingham. State price and edition of book.

BOOKS WANTED.—Continued.

P. H. Curran, El Paso, Tex.

Texas items wanted. Early Legislative Journals, Official Reports, and pamphlets.

W. B. Darrach, P. O. Box 196, Newburgh, N. Y.

Sabatier, Auguste, Religions of Authority, etc.
Martineau, Types of Ethical Theory, 2 vols. Oxford.

Charles T. Dearing, Louisville, Ky.

2 Greenleaf, On Evidence of Christianity.

De Luna Book Store, Pensacola, Fla. [*Cash.*]

Sparks, Lib. of Am. Biography, 2d Series, vol. 7.
Coxe, Description of Carolina. St. Louis, 1840.

DeWolfe & Fiske Co., 365 Washington St., Boston, Mass.

Life Gen. J. E. B. Stuart, McClellan.
Garnett's Anthology, 33 vols., cl. Will the party who quoted on set no. 37 please answer if still on hand.
Subarctic Forest, Warburton Pike.

Dixie Book Shop, 41 Liberty St., N. Y.

Set of Robt. Louis Stevenson, Scribner ed., for rebinding.

Dodd, Mead & Co., 372 Fifth Ave., N. Y.

Red Men and the White Men, by Ellis.
Place and Power, by Ellen Fowler.
Zophiel; or, the Bride of Seven. Boston, 1825 and '34.
Idomen; or, the Vale of the Yumure. 1834.
The Beetle, by Richard Marsh.
Archbishop Abbott's Exposition of Jonah.
Redford's Studies in the Book of Jonah.
Dr. Martin's The Prophet Jonah.
Dr. Townsend's Story of Jonah.
Exell's Readings in the Book of Jonah.
Peddie's Lectures on Jonah.
Professor Geussen's Jonah the Prophet.
Dr. Stuart Mitchell's Jonah, the Self-Willed Prophet.
Dr. Fairbairn's Jonah, His Life, Character and Mission.
Dr. E. J. Bank's Jonah in Fact and Fancy.
F. H. Higgins' Forty Days; or, Nineveh and Its Repentance.
Norton's Two Hebrew Idyls, Ruth and Jonah.
Varney's Story of Jonah.
Commentaries on the Minor Prophets, by Cook.
Commentaries on the Minor Prophets, by Henderson.
Commentaries on the Minor Prophets, by Cowles.

Chas. H. Dressel, 559 Broad St., Newark, N. J. [*Cash.*]

The Light of Egypt.

Wm. J. C. Dulany Co., 13 W. Fayette St., Baltimore, Md.

Clodd, Childhood of the World.
Biography of Ottmar Mergenthaler, 3 copies.
Sister Myria (or Maria).
Sea Spray, by Martha Wickham.
Munsel's History of Suffolk Co., L. I.
Hedges' History of East Hampton, L. I.
Geological books on Tennessee, South Carolina and Alabama.
Any books on the negro.
Atlas of Maryland.
'Twixt Cupid and Crœsus.
Unbound vols. of the *Century*, from vol. 50 up, cheap.
The Morgans, by Appleton Morgan.
Letters of Lady Sarah Lennox.

Daniel Dunn, 677-679 Fulton St., Brooklyn, N. Y.

Post-Nicene Fathers, Works, complete set.

E. P. Dutton & Co., 31 W. 23d St., N. Y.

Burton's Arabian Nights.
Balzac's After-Dinner Stories.

Eaton & Mains, 36 Bromfield St., Boston, Mass.

Ralph Darnell, by Colonel Taylor.
Dr. Nicola, by Guy Boothby.
Dr. Nicola's Experiments, by Guy Boothby.
Modern Buccaneers, by Ralph Boldrewood.

Paul Elder & Co., Van Ness Ave. cor. Bush St., San Francisco, Cal.

Wits and Beaux of Society, Wharton.
Historic Green Bay.

Edward Evans, 2435 8th Ave., N. Y.

Hone, Year-Book of Daily Recreation.

Evans-Trueman Co., 213 Dauphin St., Mobile, Ala.

Standard Library ed., half calf, Scott, Dickens, Thackeray, Kipling, Eliot, and English and American Poets.

Fike & Fike, 307 W. 4th St., Des Moines, Ia.

Rocks, Rock Weathering and Soils, Merrill.
Stoddard's Lectures.
Beyond the Mississippi, Richardson.
The Three Worlds, Barbour.
Echoes From the South.
History of Connecticut, 2 vols. 1857.
In the Desert of Waiting. Page & Co.
The True Nature of a Gospel Church.

H. W. Fisher & Co., 127 S. 15th St., Phila., Pa.

Derring Forth, by Munsey.

S. B. Fisher, 5 E. Court St., Springfield, Mass.

Workshop Practice. Spon.
Rolfe's Shakspere, complete.
Customer for stock of books and magazines.

W. Y. Foote Co., University Block, Syracuse, N. Y.

Langlois and Seignobos' Introduction to the Study of History.
Freeman's Methods of Historical Study.
Greenwood Leaves, by Grace Greenwood.

Fowler Bros., 221 W. 2d St., Los Angeles, Cal.

Jowett's Plato, vol. 1, Scribner ed.
Aristotle, Grote.

The Franklin Bookshop (S. N. Rhoads), 210 W. Washington Sq., Phila., Pa.

Holbrook's Herpetology, 5-vol. ed.
Pratt, History of Eastham, etc., Mass.
Mineral Industry, vols. 2-4, 6-9, 11.
Engineering and Mining Journal, any vols.
U. S. Entomolog. Commis., 5th Rept.

The Franklin Printing and Engraving Co., 321 Superior St., Toledo, O.

Set of Kitto's Daily Bible Illustrations, 8 vols. State condition and price.

W. R. Funk, Agt., Dayton, O.

Century Book of Facts.
Yale Lectures on Preaching, by Beecher.

Goodspeed's Book Shop, 5a Park St., Boston, Mass.

Prince Society, Andros' Tracts, vol. 1.
Gregg, Commerce of the Prairies, vol. 1.
Botticelli, Illustrations to Dante.
Williams, The Middle Kingdom, late ed.
Goupil Historical Memoirs, Charles I. and Charles II.
Mrs. Field's Life of Mrs. Stowe, large paper copy.
Odyssus, a recent book on Turkey.

Gregory's Bookstore, 116 Union St., Providence, R.I.

Bucking the Sagebrush, G. P.
Private Life of Victoria.
Child's Garland of Songs.

Harvard Co-operative Society, Cambridge, Mass.

Burbridge, Propagation and Improvement of Plants. Blackwood.
Hudson, Sir Walter Scott. Wessels.
Johnstone and Browne, Life of A. H. Stephens, 1883 ed. only.
Lea, Facts and Helps. Tennant & Ward.

B. Herder, 17 So. Broadway, St. Louis, Mo.

Bateson, Wendel's Principles of Heredity. Cambridge, 1902.

Walter M. Hill, 831 Marshall Field Bldg., Chicago, Ill.

Zola's Works, Unexpurgated ed. Barrie.
Theophile Gautier's Works.
Six Weeks in the Saddle.
Little's Rosy's Travels.
The New Year's Bargain, Neil Forrest.
Forrest, Lieut.-General N. B., Autograph Letter.
Balzac's Works, good ed.
Atticus, the Retired Statesman.
Plumbe, Sketches of Iowa.
Herndon's Lincoln, 3 vols.
Hale's Man Without a Country, 1st ed.
Field, Roswell, Passing of Mother's Portrait.
Sylva Britannica.
Whitman, Passage to India. 1871.
Poe's Works, 2 vols. 1850.
Lowell's My Study Windows. 1871.
Longfellow, Belfry of the Bruges, 1st ed.

BOOKS WANTED.—Continued.

Walter M. Hill.—*Continued.*

Longfellow, The Estray. 1847.
Longfellow, Skeleton in Armor, 1st ed.
Holmes, Autocrat at Breakfast Table, 1st ed.
Holmes, Professor at Breakfast Table. 1860.
Holmes, Mortal Antipathy. 1885.
Masson's Essays.
Saintsbury's Short History of French Literature. Marlborough.
Gosse, Studies in Literature of Northern Europe.
Gosse, Gossip in a Library, Questions at Issue, and Critical Kit Kats.
Woodberry's America in Literature.
Woodberry's Studies in Letters and Life.
Brooks, Theology of English Poets.
Underhill, Spanish Literature in Reign of Tudors.
Baker's Descriptive Guide to the Best Fiction.

Hill Publishing Co., 505 Pearl St., N. Y. [*Cash.*]

Snow's Legends of the Rhine.

Holmes Book Co., 333 S. Main St., Los Angeles, Cal.

Foley's First Editions of American Authors.
Stone's 1st Editions.
Books on California.
Science and Health, any ed.
Oscar Wilde, 1st eds.

J. B. Hulst, 936 Fifth Ave., Grand Rapids, Mich.

Winer, Grammar of New Test. Greek, Clark ed.
McClintock and Strong's Biblical, Theol. and Ecclesiastical Encyclopedia, with Supplement.
Calvin's Complete Commentaries.

George P. Humphrey, Rochester, N. Y. [*Cash.*]

Life, complete for 1892 and last half of 1901. Must be clean and unbound.

Illinois Book Exchange, 407 Lakeside Building, Chicago, Ill.

Dowing's Horticulturist, vols. 1 to 11 inclusive.

Geo. W. Jacobs & Co., 1216 Walnut St., Phila., Pa.

Early Clergy of Philadelphia, by Rev. S. F. Hotchkin.
Festivals and Feasts of the Christian Church, by Bishop Hobart.
Beginnings of Church History, by C. M. Yonge.

William R. Jenkins, 851 6th Ave., N. Y.

Diteros, Parodey of Acting.

E. W. Johnson, 2 E. 42d St., N. Y.

Everett's Orations.
Viele, Inn of the Silver Moon.
Kipling's Works, 15 vols., Doubleday ed.
Bryant's Poet. Works, 2 vols., large 8vo.

Kendrick Book and Stationery Co., Denver, Col.

Two Orations of the Crown, Biddle. Pub. in Philadelphia, 1881.
Preble's History of the Flag. Houghton, Mifflin & Co.
Captivity of Napoleon at St. Helena, by Wm. Forsyth, vol. 1 only. Harper Brothers, 1865.
Greeley's American Conflict, vol. 2 only.
Works of Wm. H. Seward, vol. 1 only. Redpath, 1863.

King's Old Book Store, 891 Golden Gate Ave., San Francisco, Cal.

Cardinal Wiseman's Trip Through Ireland.
Cardinal Wiseman's Essay on Shakespeare.
Furlong's Rivers of Life.
Tarot of the Bohemians.
History of Essex Co., Mass.
Putnam Family.

Niel Morrow Ladd Co., 646 Fulton St., Brooklyn, N. Y.

Adventures of Hunters and Travellers and Narratives of Border Warfare, by an Old Hunter. Phila., 1858.
Reminiscences of Major Pond.
Conder, Landscape Gardening in Japan, 2 vols. Tokio and London, 1893.

R. S. Lanier, 136 W. 44th St., N. Y.

Erckmann-Chatrian, Strange stories. Mention trans.
Zschokke, The Dead Guest. Mention trans.

Charles E. Lauriat Co., 385 Washington St., Boston.

Æsop's Fables, trans. from the Greek by G. F. Townsend, with and including Otto Spechter's Picture Fables.

Charles E. Lauriat Co.—*Continued.*

Robin Redbreast, Mrs. Molesworth. Whittaker.
Little Lays for Little People, T. G. Watts.
Easy Mathematics of All Kinds, Sir Oliver Lodge.
Differential Calculus for Beginners, Sir Oliver Lodge.
Thaxter's Island Garden, col. plates.

The Lawyers' Co-operative Pub. Co., Rochester, N. Y. [*Cash.*]

Paul de Kock's Works.

Leary, Stuart & Co., 9 So. 9th St., Phila., Pa.

Mowbray, Tri-Nitro Glycerin.

Library Co. of Philadelphia, N. W. cor. Locust and Juniper Sts., Phila., Pa.

Allen, Grant, Babylon. Appleton, 1885.
Roberts, C. G. D., Forge in the Forest. Lamson, 1896.
Journals of the Am. Cong., 1774-'88, vol. 4, or 4 vols. W., 1823.
Merriman, H. S., Prisoners and Captives. Fenno, 1899.
Sienkiewicz, H., On the Field of Glory. Little, 1906.

Little, Brown & Co., 254 Washington St., Boston.

Cooper's Afloat and Ashore. Townsend, 1861.
Cooper's Last of the Mohicans. Townsend, 1858.

Lowman & Hanford S. and P. Co., 616 1st Ave., Seattle, Wash.

Life of John Randolph, Garland. Appleton.
Memoirs of John Quincy Adams, 12 vols. Lippincott.
John C. Calhoun's Writings, etc. Appleton.
The Jefferson Bible, House or Senate ed. 1904.

Joseph McDonough Co., 39 Columbia St., Albany, N. Y.

Hewitt's Ruling Races Prehistoric Times. Lond., '95.
Baker, Sancta Sophia.
Pickwick Abroad.
Fraser, Golden Bough, 3 vols.

McGraw Publishing Co., 114 Liberty St., N. Y.

Steven's Copper Handbook for 1905.

John Jos. McVey, 1229 Arch St., Phila., Pa.

Annual Transactions of American Institute of Electrical Engineers, vol. 6.

Henry Malkan, 5 Beaver St., N. Y.

Stories From the *Harvard Advocate.*
Stratemeyer's Bound to be an Electrician.
Strutt's Esay on Engraving. 1785.
Sully's Pessimism.
Sturgis' Agriculture.

Henry Malkan, 18 Broadway, N. Y.

(Please quote numbers when reporting.)
97 Rhodes' History of the U. S. A.
258 Sedgwick's Redwood.
42 Smith's History of Slavery.
27 Bateson's Sense-Organs of Fishes.
42 Black's Folk-Lore Medicine.

Henry Malkan, Hanover Sq., N. Y.

(Please quote numbers when reporting.)
290 Child's Hist. 5th Regt., U. S. Vols.
118 Cox's Greek Statesmen.
335 Bruce's Abyssinia.
46 Cule's Mabel's Prince Wonderful.
263 Shebby's Expedition to Mexico.

B. & J. F. Meehan, 32 Gay St., Bath, Eng.

Abbott's Concordance to Pope. 1875.
Shaw's Unsocial Socialist.
Shaw's Love Among the Artists.
Shaw's Quintessence of Ibsenism.

John M. Miller Co., 39 Marietta St., Atlanta, Ga.

Pictures of Les Cruses. Pub. by D. Appleton Co. Now out of print.

Edward Mills, 607 Chestnut St., St. Louis, Mo.

Lange's Commentary, containing Numbers and Deuteronomy.
Jewish Encyclopedia, odd vols. or set.

William H. Miner, Cedar Rapids, Ia.

Marrant Narrative. Manchester, 1837.
Heckethorne, Secret Societies, 2 vols.

BOOKS WANTED.—Continued.

Moroney's Book Sales, 404 Central Ave., Cin., O.

Purcell-Campbell Debate.
St. Nicholas, July, 1900; March, '01.
Little Folks, Oct., '03; June, '04.
Art Interchange, Dec., '04, with title and index.
Taxal's Documents (Swedenborgian), vols. 2-3.
Dupee, Hymn-Book.

Morris Book Shop, 152 Wabash Ave., Chicago, Ill.

Wilson's Emphatic Diaglot.
Gems for the Fireside.
Massey's Secret Drama of Shakespeare Sonnets.
American Journal of Theology, vol. 3, no. 1.

N. F. Morrison, 314 W. Jersey St., Elizabeth, N. J.

Winslow Genealogy, Holton, vol. 1 only.
N. Y. Historical Soc. Publication Fund, vols. after 1897.
Pike's First Blows of the Civil War.

W. W. Nisbet, 12 S. Broadway, St. Louis, Mo.

Thiers, Hist. of the Consulate and Empire.
Life and Adventures of Peter Wilkins.
Snyder, Shakespeare, a Critical Study.

Nunn & Co., 227 N. Howard St., Baltimore, Md.

Stoddard's Lectures, cl.
Holmes' Lectures, cl.
Post-Nicene Fathers, 1st Series, new or second-hand.
Cooley, Practical Receipts.
Dixton, Dictionary of Prose Fiction.

Old Corner Book Store, 27 Bromfield St., Boston, Mass.

Two Chiefs of Dunboy.

H. A. O'Leary, 1597 Brooklyn Ave., Brooklyn, N. Y.

Stone, Life and Times of Sir William Johnson, 2 vols. 1865.
Frenchere, Narrative of a Voyage to the N. W. Coast. 1854.

E. H. Otting, Warren, O.

Marx, Karl, Capital.
Moore, Geo., Modern Painting.

W. Millard Palmer Co., 20 Monroe St., Grand Rapids, Mich.

W. J. Brown, The New Democracy.
Canon R. Little, Manual for Lent.
Hermann, Steam Shovels.
2 Bryan, Old World and Its Ways.

C. C. Parker, 220 So. Broadway, Los Angeles, Cal.

Wm. Carleton's Works, Collier ed., 3 vols.
Mangan's Poems, ed. by L. I. Guiney.
Home Pictures of English Poets.

W. H. Parker, 1086 Chapel St., New Haven, Conn.

Jevon's Theory of Political Economy, 3d ed.
Fisher, Nature of Capital and Income.
Tayler, Modern Factory System. Kegan Paul.
Böhm-Bawerk, Capital and Interest.
Böhm-Bawerk, Positive Theory of Capital.
Wieser, Natural Values.
Penny Encyclopædia.

D. L. Passavant, Zelienople, Pa.

Anbury's Travels, vol. 2.
Wilkinson's Memoirs, vol. 1. Phila., 1816.
Colton, Tour Lakes, vol. 1. Lond., 1833.
Margry, Decourtes, etc., vols. 4, 5, 6. Paris.
Lossing, Field Book Rev., vol. 1. 1860.

Patterson & MacTaggart, Port Huron, Mich.

March's Thesaurus, 1 vol., cl. or hf. mor.

E. R. Pelton, 19 E. 16th St., N. Y.

Carpenter, Mental Physiology.
Guernsey, Menstruation.
Hemple, Science of Homœopathy.
Hoarsley, Brain and Spinal Cord.
Kingsbury, Hypnotism, Suggestion.
Sailer, Nutrition and Metabolism.
Titchner, Primer of Psychology.

Philadelphia Magazine Depot., 117 N. 13th St., Phila., Pa.

N. A. Review. Send for list of wants.
Land We Love. Send for list of wants.
Southern Rev. Send for list of wants.
S. Q. Rev. Send for list of wants.
S. N. S. Papers. Send for list of wants.

Presbyterian Board of Pub. and S. S. Work, 192 Michigan Ave., Chicago, Ill.

Joseph Parker's Commentary.
Century Atlas.
6 Christian Dogmatics, McPherson.
A. P. Stanley's Life of Arnold.

Presbyterian Board of Pub., 156 5th Ave., N. Y.

Dan's Genesis and Science.

Presbyterian Board of Pub., 1319 Walnut St., Phila., Pa.

Set of Kitto's Daily Bible Illustrations, 8 vols.
The Throne of Grace. Pub. by Robert Carter & Bro.

Presbyterian Book Store, Fulton Building, Pittsburgh, Pa.

Maranatha.

C. J. Price, 1004 Walnut St., Phila., Pa.

McClure's Mag., July, 1893.
Cosmopolitan Mag., April, 1897.
Bing's Artistic Japan, vol. 4, 4to, cl.
French's Hist. Collections of Louisiana, 1st Series, 5 parts, 8vo, cl.
Sothern, E. A., Memoirs of, by T. E. Pemberton, 1st ed., 8vo, cl.
Don Quixote, with Cruikshank's illus., 1 vol., roy. 8vo, cl. London, Routledge, 1885.

Public Library, Brookline, Mass.

American Journal of Nursing, Jan., 1907.

G. P. Putnam's Sons, 27 W. 23d St., N. Y.

Atlantic Monthly, Sept., 1907.
Laboulaye, Fairy Tales, Routledge ed.
Young, Memoirs Mark Pattison.
Reminiscences of Rev. Thos. Mozley, 2 vols.
Life of J. Blanco White, ed. Thom. 1843.
Mansfield, Blown Away.
James, Lessons of the Master.
Any Darley illustrated books (not Cooper).
Selous, Birds of Manitoba.
Maxwell, Memoir of Rev. J. H. Rice.
McCall, 19th Century Art.
Representative Names Eng. Literature.
Sabatier, Disestablishment Church France.
Agassiz, First Lessons Natural History.
Wirt, The Spy. 1836.
Howison, History Virginia, vol. 2.
Miniature From Balzac, several copies.
Russell, My Diary North and South.
Balzac, After-Dinner Stories, several copies.
Mrs. Hoyt, Janet et ses Amis.
The Spider's Web.
Cox and Jones, Popular Romances Middle Ages.
Chesterfield Letters, 5 vols. Lippincott.
March, Sketches and Adv. in Madeira, etc.
Wells, Sea Lady.
Woman Who Didn't.
Alexander, Record of Descendants of J. Alexander.
Alexander, Songs of Tuscany.
Eigelow, Principles of Strategy.

H. M. Reynolds, 220 S. Broadway, Los Angeles, Cal.

Pierre and Jean, Guy de Maupassant.
Allouma, Guy de Maupassant.
Chali, My Hindoo Love, Guy de Maupassant.
Francesca Da Rimini, Boker.
Romeo and Juliet, Maude Adams ed.

Geo. H. Rigby, 1113 Arch St., Phila., Pa.

Mark Twain, Works of.
Reade, Chas., Works of.
Wilkie Collins, Works of.
Violin, History of the.
Lady Jane Grey, Books on.
Spanish Romances.

A. M. Robertson, 1539 Van Ness Ave., San Francisco, Cal.

Impressions, Loti.
O'Callaghan's History of New York.

E. R. Robinson, 410 River St., Troy, N. Y.

Argosy, Nov., 1901.
Pearl Maiden, Haggard.

Rohde & Haskins Co., 16 Cortlandt St., N. Y.

Religion and Chemistry, Cooke.
People I've Smiled With, cl.
Ten Acres Enough.
Fool's Errand, Tourgee.
Central Law Journal, April, 1902.
Va. Law Register, Nov., 1905.
Am. Law Review, May-June, 1902.

BOOKS WANTED.—Continued.

Rohde & Haskins Co.—*Continued.*

Va. State Bar Association's Report on Torrens System.
Land Transfers Ancient and Modern, Annual Address. Massie, 1904.
Address on Torrens Land System. Roanoke, Va., 1905.
Penn. Bar Association Report of Registration of Land Titles.
The Torrens System, by E. T. Taylor.
Am. Law Review, vol. 34, pages 760 and 930; vol. 39, page 915.
Reform of Our Land Laws. Massie.
Law Times, vol. 92, page 106.
Happy Thoughts, Burnand.
Carpenter's Mental Physiology.
Journey to Nature.

St. Paul Book and Stationery Co., St. Paul, Minn.

Century Atlas.
Century Cyclopedia of Names.

Scrantom, Wetmore & Co., Rochester, N. Y.

Stevens' Pioneer Quaker Strongholds.
Ancient Lowlies, Masonic work.
Marshall, On Sanctification.
Life of Alex. H. Stephens.
Motherwell's Renaissance Master's Poems.
Farnam's The Children's Almanac.

Charles Scribner's Sons, 153 Fifth Ave., N. Y.

History of the Greek People From 1204, and The Empire of Trebizonde, by Geo. Finlay. Blackwood, 1851.
History of the Byzantine Empire, by Geo. Finlay. Blackwood, 1851.
Light That Failed, by Kipling, 1st ed.
Central Asia, by Arminius Vambery. Harper.
The Song of Roland.

C. S. Shaffet, 218 W. Jefferson St., Louisville, Ky.

Gilbert and Sullivan's Pinafore, Mikado, Pirates of Penzance.

Shepard Book Co., Salt Lake City, U.

Hill, Aaron, The Actor.
Doré's Raven Steel Plates.
Boydell's Shakespeare, orig. fine plates.
Morals of Shakespeare.

R. E. Sherwood, 21 Beekman St., N. Y.

Other Things Being Equal, by Wolfe. Pub. by McClurg.

Rev. E. L. Shettles, Calvert, Texas.

Anything of T. B. Thorp's books.
Texas Almanacs.
N. Y. Weekly Tribune, 1872.

John Skinner, 44 N. Pearl St., Albany, N. Y.

The Stoddad Genealogy.

J. R. Smith & Co., 22 E. 21st St., N. Y.

Edinburgh ed. of Waverley Novels, vol. 46, Millet imprint.

P. A. Smith, Lock Box 915, Fishkill-on-Hudson, N. Y.

Habits of North American Birds, Capt. Bendire.
High Life in New York, Jonathan Slick.
Tom Quick Quinlan.
American Beaver and His Works, Morgan.

Smith & Lamar, Agts., Dallas, Tex.

International Encyclopedia, and Century Dictionary.

G. E. Stechert & Co., 129 W. 20th St., N. Y.

Perkins, Raphael and Michel Angelo. 1876.
Atlantic Monthly, complete set.
Biblical World, Oct., Nov., Dec., 1893.
Tocqueville, Old Regime and Revolution.
Hawthorne, Saxon Studies. 1876.
Lotimer, Familiar Talks Shakespeare's Comedies.
Illinois State Atlas. Chicago, 1876.
Fricke, Insurance: a Text-Book.
Miller, Cincinnatus H., Poetical Works.
Timrod, Henry, Poems. Houghton.
Merriam, Mammals Adirondack Region.
Trueblood, Federation of World. Houghton.

E. Steiger & Co., 25 Park Place, N. Y. [*Cash.*]

Clarke, Harmony on the Inductive Plan.
McGregor, Theory of Logic.

Strawbridge & Clothier, Philadelphia, Pa.

Period Book. Pub. by Macmillan.

W. Thacker & Co., 2 Creed Lane, London, Eng.

Nineteenth Century Handbook on Manufacture of Liquors, Wines, Cordials Without the Aid of Distillation. Advertised on page 3, *Climax*, Oct. 15, 1897.
Report similar books also on sugaring, etc., of wines, liquors, etc.

F. H. Thomas Co., 707 Boylston St., Boston, Mass.

Ball, Diseases of Rectum.

The Thomson-Pitt Book Co., 947 8th Ave., N. Y.

Any Life or History of Daniel Boone.
Brinley Cat., part 1 and Index.
Waddell, Cruise of the *Shenandoah*.

Henry Thorpe, 449 14th St., Brooklyn, N. Y.

Herbert, H. W., Guarica, the Charib Bride. Phila., 1844.
Sage, R. B., Scenes in the Rocky Mountains, etc. Phila., 1846.
Tom Quick, the Indian Slayer. Monticello, N. Y., 1851.

H. H. Timby, Main St., Conneaut, O.

Mitchell, American Lands and Letters.
Mitchell, English Lands and Letters.
Stedman, Victorian Poets.
Josephus, large type ed.
Millman, Hist. of Jews, large type ed.
Hildreth, The White Slave.
Headley, The Imperial Guard.
Kenneth, or Rear Guard.

Otto Ulbrich Co., 386 Main St., Buffalo, N. Y.

Absaraka, Carrington.
Nephelie, Bourdillon.

University Bookstore, 10,514 Euclid Ave., Cleveland, O.

Set of 3 vols. of Proceedings of the International Electrical Congress of St. Louis, Mo., Sept., 1904. Please give price.

H. D. Utley, 236 State St., New London, Conn.

Morgan's Lady of the Olden Times.
Morris' Dogs and Their Doings. Harper.
Simmon's Enchanted Burro. Doubleday.
Allen's Man Wonderful in Home Beautiful. Fowler-Wells Co.

D. Van Nostrand Co., 23 Murray St., N. Y.

Foster, Bookkeeping for Elect. Light Plants.

M. A. Vinson, 205 Caxton Bldg., Cleveland, O.

International Studio, back nos. and vols.

Edwin C. Walker, 244 W. 143d St., N. Y.

Life of J. Wilkes Booth.

Walker & Stonestreet, 29 W. 42d St., N. Y.

Joseph Jefferson ed. of Washington Irving, 40 vols.
Putnam Cooper, 32 vols.
Japan pap. ed. Eugene Field.
Constable ed. of Stevenson, 32 vols.

John Wanamaker, New York.

Peter Parley's Ancient History.
Tranquillity of Mind. Providence, Seneca.

John Wanamaker, Philadelphia.

The Yorkshire Tragedy. Separately or with other plays.
Principle of Logic, by F. H. Bradley. Pub. by Kegan Paul.
Countess Kate, by Yonge.

William Wesley & Son, 28 Essex St., Strand, London, Eng.

Scudder, Nomenclator Zool. (Bulletin 19, U. S. Nat'l Museum).
U. S. Geological Survey, Monograph 12, with Atlas.

Western Book Co., 419 E. Water St., Milwaukee, Wis.

Alford, Greek Test., with Commentary.
Burder, Village Sermons.

M. J. Whaley, 430 Fifth Ave., N. Y. [*Cash.*]

Life of St. Paul. Dillingham.
Poetry of the Orient, Algers.
The Doll and Her Friends.
Memoirs of a London Doll.
Barnaby Rudge, illus. by Cruickshank.

BOOKS WANTED.—Continued.

Thomas Whittaker, 2 Bible House, N. Y.

Murray's Japan.
Baedeker, On Egypt.
Any guide book on China.
Conditional Immortality, Dr. Huntington.
Architects' and Builders' Pocket-Book, by F. E. Kidder.

Williams Book Store, Worcester, Mass. [*Cash.*]

Century Dictionaries, and collections of postage stamps and coins.

The H. W. Wilson Co., Minneapolis, Minn.

Snow, Treatise and Topics in American Diplomacy.

Woodward & Lothrop, Washington, D. C.

Marco Polo, Bohn Library.
Pompeii, by Marin. Mac.
Life and Speeches of H. W. Grady, of Atlanta, Go. Formerly pub. by the Hudgins Co., of Atlanta.

J. O. Wright & Co., 6 E. 42d St., N. Y.

Rousseau, Dissertations Polit. Economy. Albany, 1797.
Kneeland, Abner, Lectures on Universal Benevolence. Phila., 1818.
Washington's Farewell Address, 12°. New Brunswick, 1811.

W. H. Ziesenitz, Hudson, N. Y.

Lippincott's Magazine, Sept., 1907.

BOOKS FOR SALE.

Anglo- American Authors Association, Inc., Brunswick Bldg., 225 5th Ave., N. Y.

Chevalier de Faublas, 4 vols.
Wilde items, 1st eds.

Holmes Book Co., 333 S. Main St., Los Angeles, Cal.

1st ed. of Autobiographia Walt Whitman. New York, 1892. Price 75 c. postpaid.
Genealogical Dictionarry of New England, by James Savage. Boston, 1861. Price $50.

Lawyer's Specialties Co., 180 Market St., Chicago.

New York Herald (Daily), 1870-1886, lacking 1879, 15 years. $35.

B. & J. F. Meehan, 32 Gay St., Bath, Eng.

Review of Reviews, nos. 1 to 14 (Jan., 1890 to Feb., 1891), necessary nos. to complete the American Issue, *free* at 25 c. each only. Payment in American currency will do. Cash with order. A big stock of duplicates of these nos. In sets of 14 nos. only.

C. E. H. Whitlock, 154 Elm St., New Haven, Conn.

25 Gide, Political Economy.
30 Webster, History of Commerce.
10 sets Mayo-Smith, Statistics.
35 S. Thompson, Electricity and Magnetism.
25 Jebb, Instruction to Homer.
50 Greenough, Livy, vols. 1, 2.
35 Robinson, History Western Europe.
35 Robinson, Readings, History Western Europe, vol. 1.
20 Robinson, Readings, History Western Europe, vol. 2.
50 Myers, Modern Age.
50 Myers, Middle Ages.
50 Adams, Growth of French Nation.
10 Adams, Mediæval and Modern History.
20 Terry, History of England.
20 Green, Short History English People.
5 Andrews, History of England.
6 Keener, Swasi-Contracts, buckram.
10 Huffcut, Cases on Agency.
Burdick, Cases on Partnership.
2 Hutchins and Bunker, Cases Equity Juries.
3 Dill, Corporations of N. J., 4th ed.
Scott, International Law.
Cooley, Briefs Life Insurance, vols. 1-3.
Anson, Contracts, 2d Am. ed. Knowlton.
Roberts, Extraordinary Legal Remedies.
Parsons, N. Y. Pocket Civil Procedure. '04, '06.
Woodruff, Cases Domestic Relations, Law Persons. 2d ed.
2 Law Contracts, Special Topics.
2 ea. Washburn, Real Property, vol. 1.

C. E. H. Whitlock.—*Continued.*

3 Clark, Contracts, 1st ed.
10 Hopkins, Cases on Contracts.
20 Cooley, Torts, 2d ed.
Good second-hand and new.
Send list books wanted and for sale.

D. Williams, 9 4th St., New Brighton, N. Y.

Illustrated London News, 43 unbound vols. (1856-'78), complete with title-page and index, each in strong paper wrapper, in excellent condition. Offers requested.

HELP WANTED.

WANTED.—A first-class book salesman familiar with the publishers' lists and prices. A permanent position and fair wages are offered. Address A. B. C., care of PUBLISHERS' WEEKLY, New York.

WANTED.—Young man as salesman in retail bookstore in New York City. One having had experience in a general retail store preferred. State experience in the book business, age and salary expected. Address A. M., care of PUBLISHERS' WEEKLY, New York.

SITUATIONS WANTED.

EXPERT MANUFACTURING MANAGER wishes to make a change. Will consider an opening as manufacturing manager or manager of a branch in New York, Boston or Philadelphia. Address MANAGER, care of PUBLISHERS' WEEKLY, New York.

ADVERTISING AND BOOK MAN.—Ten years' practical experience in printing, publishing and advertising. Full knowledge of general and trade mediums, mail-order and follow-up systems, and up-to-date co-operation with salesmen and dealers for producing results. Can write forceful copy and plan telling campaigns. Could manage advertising or editorial department of trade or general publication. Now employed, but seeks permanent and congenial connection with established manufacturing or publishing house. Address CONFIDENTIAL, care of PUBLISHERS' WEEKLY, New York.

COPYRIGHT NOTICES.

LIBRARY OF CONGRESS,
OFFICE OF THE REGISTER OF COPYRIGHTS,
WASHINGTON, D. C.

Class A, XXc, No. 187595.—To wit: *Be it remembered*, That on the 23d day of September, 1907, Marie Taylor, of New York, N. Y., hath deposited in this office the title of a book, the title or description of which is in the following words, to wit: "The Poetical Works of Bayard Taylor. Household Edition. Boston and New York, Houghton, Mifflin & Company," the right whereof she claims as proprietor in conformity with the laws of the United States respecting copyrights.

(Signed) HERBERT PUTNAM, *Librarian of Congress.*
By THORVALD SOLBERG, *Register of Copyrights.*
In renewal for 14 years from Oct. 13, 1907.

LIBRARY OF CONGRESS,
OFFICE OF THE REGISTER OF COPYRIGHTS,
WASHINGTON, D. C.

Class A, XXc, No. 179244.—To wit: *Be it remembered*, That on the 29th day of May, 1907, Mrs. Georgie Sheldon Downs, of Newton Center, Mass., hath deposited in this office the title of a book, the title of which is in the following words, to wit: Brownie's Triumph. A novel. By Mrs. Georgie Sheldon. New York, Street & Smith," the right whereof she claims as author and proprietor in conformity with the laws of the United States respecting copyrights.

(Signed) HERBERT PUTNAM, *Librarian of Congress.*
By THORVALD SOLBERG, *Register of Copyrights.*
In renewal for 14 years from November 6, 1907.

LIBRARY OF CONGRESS,
OFFICE OF THE REGISTER OF COPYRIGHTS,
WASHINGTON, D. C.

Class A, XXc, No. 185603.—To wit: *Be it remembered*, That on the 28th day of August, 1907, West Publishing Company, of St. Paul, Minn., hath deposited in this office the title of a book, the title of which is in the following words, to wit: "Reports of Cases in the Supreme Court for the State of Mississippi. Vol LVI, containing cases decided

COPYRIGHT NOTICES.—Continued.

at the April term, 1878, the January Special term, 1879, and the April term, 1879. Reported by J. B. H. Hemingway. St. Louis, G. I. Jones & Company, 1880," the right whereof it claims as proprietor in conformity with the laws of the United States respecting copyrights.

(Signed) HERBERT PUTNAM, *Librarian of Congress.*
By THORVALD SOLBERG, *Register of Copyrights.*
In renewal for 14 years from January 7, 1908.

LIBRARY OF CONGRESS,
OFFICE OF THE REGISTER OF COPYRIGHTS,
WASHINGTON, D. C.

Class A, XXc, No. 187078.—To wit: *Be it remembered,* That on the 17th day of September, 1907, Henry Holt & Company, of New York, N. Y., have deposited in this office the title of a book, the title of which is in the following words, to wit: "The Young Folks' Cyclopædia of Common Things. By John Denison Champlin. With numerous illustrations. New York, Henry Holt & Company," the right whereof they claim as proprietors in conformity with the laws of the United States respecting copyrights.

(Signed) HERBERT PUTNAM, *Librarian of Congress.*
By THORVALD SOLBERG, *Register of Copyrights.*
In renewal for 14 years from Sept. 22, 1907.

LIBRARY OF CONGRESS,
OFFICE OF THE REGISTER OF COPYRIGHTS,
WASHINGTON, D. C.

Class A, XXc, No. 187079.—To wit: *Be it remembered,* That on the 17th day of September, 1907, Henry Holt & Company, of New York, N. Y., have deposited in this office the title of a book, the title of which is in the following words, to wit: "History of the English Language. By T. R. Lounsbury. New York, Henry Holt & Company," the right whereof they claim as proprietors in conformity with the laws of the United States respecting copyrights.

(Signed) HERBERT PUTNAM, *Librarian of Congress.*
By THORVALD SOLBERG, *Register of Copyrights.*
In renewal for 14 years from Sept. 22, 1907.

LIBRARY OF CONGRESS,
OFFICE OF THE REGISTER OF COPYRIGHTS,
WASHINGTON, D. C.

Class A, XXc, No. 187080.—To wit: *Be it remembered,* That on the 17th day of September, 1907, Henry Holt & Company, of New York, N. Y., have deposited in this office the title of a book, the title of which is in the following words, to wit: "Handbooks for Students and General Reader. History of American Politics. By Alexander Johnston, A.M. New York, Henry Holt & Company," the right whereof they claim as proprietors in conformity with the laws of the United States respecting copyrights.

(Signed) HERBERT PUTNAM, *Librarian of Congress.*
By THORVALD SOLBERG, *Register of Copyrights.*
In renewal for 14 years from Sept. 22, 1907.

LIBRARY OF CONGRESS,
OFFICE OF THE REGISTER OF COPYRIGHTS,
WASHINGTON, D. C.

Class A, XXc, No. 176933.—To wit: *Be it remembered,* That on the 7th day of May, 1907, Henry George, Richard F. George and Anna George de Mille, of New York, N. Y., have deposited in this office the title of a book, the title of which is in the following words, to wit: "Progress and Poverty. An inquiry into the cause of industrial depression and of increase of want with increase of wealth. The Remedy. By Henry George," the right whereof they claim as proprietors in conformity with the laws of the United States respecting copyrights.

(Signed) HERBERT PUTNAM, *Librarian of Congress.*
By THORVALD SOLBERG, *Register of Copyrights.*
In renewal for 14 years from September 20, 1907.

LIBRARY OF CONGRESS,
OFFICE OF THE REGISTER OF COPYRIGHTS,
WASHINGTON, D. C.

To wit: *Be it remembered,* That on the 5th day of September, 1907, Alice Gardner Drake, of Melrose, Mass., hath deposited in this office the title of a book, the title of which is in the following words, to wit: Georgia: Its History, Condition and Resources. By Samuel A. Drake," the right whereof she claims as proprietor in conformity with the laws of the United States respecting copyrights.

(Signed) HERBERT PUTNAM, *Librarian of Congress.*
By THORVALD SOLBERG, *Register of Copyrights.*
In renewal for 14 years from October 2, 1907.

SPECIAL NOTICES.

A. S. CLARK, Peekskill, N. Y.

AMERICAN Magazine Exchange, St. Louis, Mo.

BACK NUMBERS OF MAGAZINES supplied by HENRI GERARD, 83 Nassau St., New York.

BACK vols. and nos. of magazines supplied. PHILADELPHIA MAGAZINE DEPOT, 117 N. 13th St., Phila., Pa.

THE BOSTON BOOK COMPANY, Boston, Mass. Complete files and back volumes of magazines.

LOCATION FOR A PUBLISHERS' AGENCY OR BOOK BUSINESS. EXCEPTIONAL OPPORTUNITY. A high class publishing house having leased space in one of the best business buildings in New York, on the first floor, desires to share a part of the space with an unexceptionable concern. Address BOOK BUSINESS, care of PUBLISHERS' WEEKLY, New York.

TELEGRAPH CODES

A B C Code. 5th Edition. English.....*Net* **$7.00**
A B C Code. 5th Edition. Spanish..... " **8.00**
A B C Code. 4th Edition..... " **5.00**
A 1 Code..... " **7.50**
Moreing & Neal Code..... " **5.00**
Bedford-McNiell Code..... " **6.00**

Large and small codes of all kinds. Send for list.
Discount to the trade only.

AMERICAN CODE COMPANY, 83 Nassau St., N.Y. City

BOOKS.—All out-of-print books supplied, no matter on what subject. Write us. We can get you any book ever published. Please state wants. When in England call and see our 50,000 rare books. BAKER'S GREAT BOOKSHOP, 14-16 John Bright Street Birmingham, England.

(ESTABLISHED 1868)

C. D. CAZENOVE & SON

Solicit Agency Business from American Publishers and Booksellers

Miscellaneous orders for Books and Periodicals handled economically and promptly. Shipping and forwarding attended to.

26 Henrietta St., Covent Garden, London, England
CABLES: EIKON, LONDON.

MAGGS BROS., 109 STRAND, LONDON, W. C., ENGLAND,
Dealers in **Rare Books and Fine Library Editions of Standard Authors,**
Voyages and Travels, Early Printed Books, 1st Editions of 17th, 18th, and 19th Century Writers, Illustrated Works. Also *Rare Portraits, Line, Stipple Mezzotints and Color Engravings, and Autographs.*
Classified catalogues free on application.
These visiting England should call and inspect our stock, which is both large and in choice condition.

Librarians, Attention

FOR SALE

An Engineer's Technical Library, consisting of complete sets of the following: Trans. Am. Soc. C.E., Jour. Western Soc. C.E., Jour. Assn. of Eng. Socs., Proc. Engrs' Club of Phila., Eng. News, Eng. Record, Water Supply and Irrigation papers, and reports of the State Board of Health of Massachusetts and New York. Also, partial sets Proc. Inst. Civil Engrs., Royal Microscopical Soc., Am. Inst. Elec. Engrs., etc., together with a thousand volumes of the leading standard works on engineering subjects. Catalogue on application. Address J. R. WILLIAMS, 290 Monroe Avenue, Rochester, N. Y.

Steady sellers.

Hard to keep in stock.

Next time buy more.

May Sinclair's THE HELPMATE.

3d printing. $1.50.

"An advance upon 'The Divine Fire.'"—*London Times.*

De Morgan's ALICE-FOR-SHORT.

6th printing. $1.75.

"If any writer of the present is read half a century hence, that writer is William De Morgan."—*Boston Transcript.*

De Morgan's JOSEPH VANCE.

6th printing. $1.75.

"The first great novel of the Twentieth Century."—*N. Y. Times Review.*

AS THE HAGUE ORDAINS.

Journal of a Russian Prisoner's Wife in Japan.

3d printing. $1.50 net.

"Holds a tremendous human interest."—*Outlook.*

PUBLISHED TO-DAY

D. C. Calthrop's THE DANCE OF LOVE.

The publishers believe this story of an ideal love quest with a mediaeval setting will make its way to large popularity. They would especially commend it to discriminating bookmen as worth their reading. $1.50.

Dorothy Canfield's GUNHILD.

A love story, very well written, and concerning some Americans in Norway. The author's success as a short story writer will interest many in this novel.

HENRY HOLT AND COMPANY 29 W. 23d St. NEW YORK

A Shining Example

"I saw that statement in the *Publishers' Weekly*, that your head salesman thought 'The Good Comrade' ought to sell 50,000," said one of the most important booksellers the other day.

"That caught my attention and I read the book.

"I've never bought more than 10 copies of a Silberrad novel—but if I can't sell 300 copies of that story by Christmas, I don't know my business.

"Send me 100 at once"

Have *you* read this delightful tale yet? If not, you're missing both pleasure and business. It's the kind of story a reader will come back to thank you for recommending.

COUNTRY LIFE IN AMERICA THE WORLD'S WORK THE GARDEN MAGAZINE

DOUBLEDAY, PAGE & CO. NEW YORK.

JUST OUT

In High Places

By DOLORES BACON

A book you will wish to recommend to your customers. It is a vigorous and absorbing study of the Jew and the Gentile, side by side in business, in society, and in the home. A novel of to-day, powerfully written. The splendid figure of Jean Merideth, the best type of business woman of modern life, will long be held in pleasant memory. Four illustrations by Tobin. $1.50.

Fiji and Its Possibilities

Uniform with "The Opening of Tibet" in Our Geographical Library

By BEATRICE GRIMSHAW

Miss Grimshaw tells of adventures among Cannibal tribes in regions which no white man (much less a woman) has ever presented; and she gives a picture of civilized Fiji as a land of possibility for settlers which will surprise most readers. Sixty-four photographs. Net, $3.00; postage, 24 cents.

COUNTRY LIFE IN AMERICA · THE WORLD'S WORK · THE GARDEN MAGAZINE

DOUBLEDAY, PAGE & CO. NEW YORK.

Before Purchasing Books, etc.

FOR THE

HOLIDAY SEASON

We cordially invite you to visit our salesroom and examine our assortment, consisting of all the

NEW and POPULAR COPYRIGHT BOOKS

We also have a full and complete stock of all the various lines: **12mos, 16mos**

BOARD JUVENILES, STANDARD SETS, ILLUSTRATED GIFT BOOKS, CALENDARS, BOOKLETS, CATHOLIC PRAYER BOOKS, PRAYERS AND HYMNALS, FAMILY BIBLES, ETC.

Also many lines manufactured for and by us, especially adapted for the Holiday Season.

The very best rates of discount on all lines are assured.

Special terms are extended on early purchases.

Our Illustrated Holiday Catalogue NOW ready.

The American News Company

39-41 CHAMBERS STREET, NEW YORK

GEORGE W. OGILVIE

167 Randolph Street **Chicago, Ill.**

Publisher of

Genuine Webster Dictionaries

Begs to inform the trade that the following is a sample of the opinion of competent judges as to the merit of

Webster's Imperial Dictionary

"I have waited some weeks, after the arrival of Webster's Imperial Dictionary, before writing to you. I wanted to be certain just what kind of a dictionary it was before expressing my opinion. Certain of the words it contained, certain of the accuracy of meaning of the definitions and the pronunciation of the words contained in the vocabulary; in short, certain of everything that it takes to make a reliable modern dictionary. After some weeks' examination of the work, I am still under the spell of a great surprise, as I did not know ere this that a Webster dictionary, new and unabridged, could be successfully made and put on the market at the low price which you ask for this dictionary; but it has been done. Attempting a description of the good features of Webster's Imperial Dictionary would result in failure; it must be seen and examined to be fully appreciated.

The abridgments of the Imperial are splendid for the field they are intended to cover, and are especially well suited for the use of students from the high school down."

Very respectfully,

(Signed) J. Speed Carroll
Supt. of Schools
Whitney, Tex.

RANGE OF CALCULATIONS

1. UNITED STATES—

Dollars (quoted in cents) to **English Money** at rates from **$4.75** to **$4.95** per £ sterling.

Rates by $\frac{1}{16}$ of a cent.

By Amounts of—
1 cent to 90 cents.
$1 " $100
$100 " $1,000
$1,000 " $25,000
$30,000 " $100,000
$100,000 " $200,000
$200,000 " $300,000

In gradations of single cents, 1 to 9, and by tens to 90; by single dollars, 1 to 100, thence proceeding by 100, 1,000, 5,000, 10,000, 50,000 and 100.000.

English Money to **Dollars** (quoted in cents) at rates as above.

Rates by $\frac{1}{16}$ of a cent.

By Amounts of—
1d. to 1/-
1/- " 19/-
£1 " £100
£100 " £1,000
£1,000 " £20,000
£25,000 " £40,000

One penny to 11d.; even shillings 1/- to 19/-; even pounds 1 to 100, and by 100, 1,000 and 5,000.

Dollars to **English Money** (with rates quoted in pence) at rates from **48** to **50** pence per **$**

Rates by $\frac{1}{32}$ of a penny.

By Amounts of—
1 cent to 90 cents.
$1 " $100
$100 " $1,000
$1,000 " $25,000
$30,000 " $100,000
$100,000 " $200,000
$200,000 " $300,000

Same gradations as dollars to English money (quoted in cents) above.

English Money to **Dollars** (with rates quoted in pence) at rates as above.

Rates by $\frac{1}{32}$ of a penny.

By Amounts of—
1d. to 1/-
1/- " 19/-
£1 " £100
£100 " £1,000
£1,000 " £20,000
£25,000 " £40,000

Same gradations as English money to dollars (quoted in cents) above.

This book contains no less than 670 pages or rates. Second Edition. Price, 25/-

By A. LECOFFRE

DIRECT CALCULATOR. Series O. R. By M. B. COTSWORTH. *Second and Enlarged Edition.* **Multiplication or Division** of any three figures by any other three figures are **shown at a glance.** **Over 1,000,000 Distinct Results.**
This work is also used by persons requiring to make calculations of **Average, Percentage, Interest, Exchange, Cubic Root, etc.** Price **45s.**, bound in leather with index tabs.

EXCHANGE CARDS for converting **to** and **from** British equivalents.
KILOGRAMS and Tons, cwt., gr., lbs., at 1,016 kilos. per ton, also Transit at 1,015 per ton.
LITRES AND GALLONS, and **GALLONS,** Quarts and Pints (both on one card).
METRES AND YARDS, and Yards, Feet and Inches.
RUSSIAN POODS, and RUSSIAN POOD AND PFUND, and Tons, cwts., grs., lbs.
DOLLARS (at $4.50) and Sterling. Reverse of card shows **Tons,** cwts., grs. and lbs. reduced to lbs.
EXCHANGE CARDS showing comparative values of foreign coins in decimals sterling.

Price, 1/- 6d. each. Pood Cards 2/-. Postage Extra.

CALCULATORS OF ALL KINDS (*PROSPECTUS ON APPLICATION*)

McCORQUODALE & CO., Ltd., 40 Coleman St., London, E. C.

ENGLISH FURNITURE, DECORATION, WOODWORK and ALLIED ARTS during the last half of the SEVENTEENTH CENTURY, the whole of the EIGHTEENTH, and early part of the NINETEENTH.

BY THOMAS ARTHUR STRANGE

3,500 Illustrations by Adam, Bartolozzi, Chippendale, Cipriani, Grinling, Gibbons, Heppelwhite, Angelica Kauffmann, Pergolesi, Shearer, Webb, Wren, Zucchi, and others. Demy 4to.

FRENCH INTERIORS, FURNITURE, DECORATION, WOODWORK and ALLIED TRADES during the last half of the SEVENTEENTH CENTURY, the whole of the EIGHTEENTH, and early part of the NINETEENTH.

BY THOMAS ARTHUR STRANGE

400 pages. Illustrations by P. E. Babel, Berain, Blondel, Boule, Briseux, Desprez, Gravelot, Lalonde, Charles Le Brun, J. Le Pautre, Marot, Meissonier, Oppenord, Jean-Baptiste, Oudry, Pineau, Watteau, and others. Demy 4to.

CHARLES SCRIBNER'S SONS, 153-157 Fifth Avenue, New York

Published October 10th

THE LIFE OF CHRIST IN RECENT RESEARCH

By

WILLIAM SANDAY, D.D, LL.D., Litt.D.

8vo. Cloth. $1.75 net

The present volume is composite in its origin; and yet, although it was something of an afterthought to print the papers of which it is composed together, they have a considerable degree of unity both of time and purpose. All but one have been written within very little more than a year; and in several cases, as will be readily seen, one has grown out of another. The nucleus of the volume is formed by four lectures delivered in response to an invitation from Cambridge.

—*From the Preface.*

OXFORD UNIVERSITY PRESS American Branch

91 and 93 FIFTH AVENUE, NEW YORK

Order Before They Are Sold Out

6 SETS

ONLY six sets remain unsold of **Whitaker's Reference Catalogue of Current Literature, 1906.** It contains a bibliography of nearly one thousand pages, covering English Books in Print at time of issue (Spring, 1906).

2 Vols. $5.00

5 COPIES

ONLY five copies are left of the Seventh Volume of **The English Catalogue of Books, 1901-05.** Being the latest issue of Sampson Low's great catalogue, which dates back to 1832.

8vo, half morocco binding. $20.00

Office of THE PUBLISHERS' WEEKLY 298 BROADWAY NEW YORK

CLASSIFIED ADVERTISING

Directory of Publishing Adjuncts

Rates: Two Lines, $8; Three Lines, $12; Four Lines, $15 per year

COMPOSITION AND PRESSWORK

Robert Drummond Co., 444-6 Pearl St., New York, Printers, make a specialty of Mathematical and Tabular Composition. Presswork of all kinds.

Geo. H. Ellis Co., 272 Congress Street, Boston. Thoroughly equipped in Composing-room and Press-room for all classes of book work.

Wm. F. Fell Company, 1220-1224 Sansom St., Philadelphia. Ready for quick service. Monotype Composition, Electrotyping and Book Press work.

Griffith-Stillings Press, 368 Congress St., Boston. Monotype Composition and Electro. Presswork. Color Specialty.

Lent & Barnes, 137-9 E. 25th St., New York. Book, Magazine, Cut, Color and Job Printing.

Sherman & Co., Printers, 7th and Cherry Sts., Philadelphia, Pa. Thoroughly equipped for Book Presswork.

The Trow Press, 201-213 E. 12th St., New York. 21 Linotypes, Lanstons, 80 Presses, Electrotyping.

BOOK MANUFACTURING

Braunworth & Co., 16 Nassau St., Brooklyn, N. Y., will contract for manufacturing in all branches of printing and cloth or leather binding of best quality. Special facilities for prompt handling of large editions

Burr Printing House, Frankfort and Jacob Sts., New York. Complete facilities for composition, electrotyping, presswork and binding.

The De Vinne Press, 395 Lafayette St., New York. Fine Book Work, Illustrated and Plain. Privately Printed and Limited Editions. Electrotyping and Binding.

William G. Hewitt, 24-26 Vandewater St., New York City. Manufacturer of books, catalogs and magazines at the best competitive prices. Book composition and eletrotyping a specialty.

National Publishing Co., 239 So. American Street, Philadelphia. Printers and Bookbinders. Thoroughly equipped for all classes of printing and bookbinding. Edition work a specialty.

The Norwood Press, Norwood, Mass.
J. S. Cushing & Co., Composition and Electro.
Berwick & Smith Co., Presswork.
E. Fleming & Co., Binding.

The Plimpton Press, Norwood, Mass.
Composition, Presswork and Binding.
Special facilities for Complete Book making.
Publishers relieved of all details in manufacturing.

The Publishers Printing Company, 419-421 Lafayette St., New York. Thoroughly equipped for all classes of book, magazine, cut and color work.

The Quinn & Boden Co., Rahway, N. J., will quote prices consistent with best mechanical results, for the manufacturing of books, cloth or leather. Capacity, 10,000 vols. per day. N. Y., 132 Nassau St.

C. H. Simonds & Co., 297 Congress St., Boston. Book Composition and Electro., Linotype, Monotype, hand. Single and Perfecting Presswork.

The Trow Press, 201-213 E. 12th St., New York. Complete Book, Job and Magazine Office, fine color work, catalogues, etc., modern machinery, large facilities.

The Werner Company, Akron, Ohio. The Largest Book Factory On The American Continent. Comprising All Graphic Arts & Trades.

CLOTH AND LEATHER BINDERS

Ephraim Adams & Co., 287-293 Congress St., Boston. Established 70 years. Large facilities for Edition cloth and leather binding. Prompt deliveries. Inquiries solicited.

The American Book Bindery, 265-267 Cherry St., 520-522 Water St., 61-63 Rutgers Slip, New York. Editions bound in cloth and leather.

Thomas Y. Crowell & Co., 426-428 West Broadway, New York. Edition binding of all kinds.

Grady Bookbinding Co., 132-142 W. 27th St., New York. Equipped for large runs on time.

Edwin Ives & Sons. Two large plants. Howard St., New York, and Grand St., Brooklyn. Publishers and Printers cannot afford to overlook our facilities. Cloth, half bound and flexible leather.

Eugene C. Lewis Company, 214-218 William St., New York. Edition, catalogue, and high-class pamphlet binding.

The Trow Press, 201-213 E. 12th St., N.Y. Large modern edition binderies for leather, cloth, pamphlet work.

H. Wolff, 92-98 Centre Street, New York. Bindery completely equipped for edition work in cloth, half leather, and full leather. Capacity, 100,000 books per week.

EXTRA BINDING FOR THE TRADE

Ralph Randolph Adams, 9 East 42d St., N. Y. City. Only Imported French Levant, Turkey Mor., English Calf and Scotch Pig used. Hand work entirely. Stock of books in binding carried. Catalogue.

Henry Blackwell, 10th Street and University Place, New York. Good bookbinding only, in all varieties of leather.

James Macdonald, 132 West 27th St., New York. Established 1880. Leather art binding for sets or single vols. a specialty.

The Trow Press, 201-213 E. 12th St., N.Y. Extra binding, Vellum, Crushed Levant, Moroccos, Calf, etc. Unique designs. Restoring, inlaying.

J. F. Tapley Co., 531 West 37th St., New York. Under the management of Mr. Raff and Mr. Stern, formerly of the Old Jackel Art Bindery.

BOOK PAPERS

F. A. Flinn, 32 Beekman St., New York. Full line of book papers. Sole American agent for the famous "India" Bible paper.

DIE CUTTERS AND ENGRAVERS

Becker Bros., 26 East 13th St, New York. Fully equipped for artistic designing and die cutting. Established 1880.

H. B. Matthews, 156 Fifth Ave., New York. Original designs submitted and dies cut.

Chas. Wagenfohr, Designer, Engraver, Diesinker. 140 West Broadway, New York. High grade work.

HALF-TONE AND OTHER PLATES

The Hagopian Photo-Engraving Co., 39 East 20th St., New York. Pioneers in the development of photo-engraved plates.

COLOR PROCESS PLATES

Trichromatic Engraving Co., 12 Spruce St., New York. Phone. 4492 Beekman.

COLOR PRINTERS

Zeese-Wilkinson Co., 213-217 E. 24th St., N. Y. Known for Prompt and Satisfactory service.

Directory of Publishing Adjuncts.—Continued

INDEXING

C. H. Denison's Patent Indexes, 79 Fifth Ave., New York. A record of twenty-seven years for reliability and promptness is a guarantee of best work.

TRADE LISTS, FAC-SIMILES, ETC.

The Trow Directories, 87-91 Third Avenue, N. Y. Lists of all businesses and professions, U. S., Canada. Fac-simile letters, folding, addressing and mailing.

REPRODUCTIONS

The Columbia Planograph Co., Washington, D.C., reproduces cheaply, maps, books, foreign languages, tabular matter, etc. Obviates proof reading, process photographic, errors impossible.

ELECTROTYPING

Edwin Flower, 216 William St., N. Y. Modern plant large facilities. "Good work quickly done."

SIDE LINES FOR BOOKSELLERS.

A Classified Directory of Profitable Adjuncts to Retailing

Rates: One Line, $5; Two Lines, $8; Three Lines, $12; Four Lines, $15 per year.

Art Publishers.

WOODBURY E. HUNT, Concord, N. H. Publisher of "Huntwood Prints" and Fine Art Calendars.

Book Plates (Ex Libris).

ROBERT SNEIDER CO., 143-145 Fulton St., New York. Designers and Engravers of Book Plates (Ex-Libris). Heraldic and Monogram dies—for Stationery.

Books in Foreign Languages.

LEMCKE & BUECHNER, 11 East 17th St., New York. (All foreign books.)

SCHOENHOF BOOK CO., Boston, Mass. Foreign Books. Tauchnitz British Authors.

E. STEIGER & CO., 25 Park Place, New York. (Books in all languages.)

FRANCESCO TOCCI, 520 Broadway, New York. Italian books—Printer and Publisher. Importer and manufacturer of accordeons, guitars, mandolins, etc.

Calendars.

FRIENDSHIP CALENDAR CO., 21 Cedar St., New Britain, Conn. Friendship Calendar, second successful season, thousands sold last year, original, different from "quotation" and all other calendars.

Clips, Paper Fasteners, Thumb Tacks.

HAWKES-JACKSON CO., 82 Duane St., N. Y. "Solidhed" Thum Tacks, celluloid colors, Brass and Steel.

MOORE PUSH-PIN COMPANY, 184 So. 11th St., Philadelphia. Pins with glass-heads.

Codes.

AMERICAN CODE CO., 83 Nassau St., New York.

Crayons.

THE FRANKLIN CRAYON CO., Rochester, N. Y.

Diaries.

B. W. HUEBSCH, 150 Nassau St., N. Y. Annual and Perpetual Year Books. A popular diary.

Masonic Goods and Books.

MACOY PUBLISHING AND MASONIC SUPPLY CO., 34 Park Row and 1 Beekman St., New York.

Maps, Globes, and Atlases.

C. S. HAMMOND & CO., 152 Broadway, New York.

RAND, McNALLY CO., Chicago and New York. Publishers of Pocket and Vest Pocket Maps, Globes, Atlases, Guide Books, Books of Travel and Souvenir Albums.

Map Specialties.

JOHN W. ILIFF & COMPANY, Chicago. Appliances and Supplies for the "Map and Tack System," Desk Maps, Wall Maps.

Photo Frames.

L. A. DUBERNET, 44 East 8th St., New York.

Photographic Supplies, Kodaks, Etc.

EASTMAN KODAK CO., 235 West 23d St., N. Y.

Post Cards, Racks and Albums.

AMERICAN PHOTOCOLORTYPE CO., 337-339 Dearborn St., Chicago.

Postal Scales.

PELOUZE SCALE AND MFG. CO., Chicago, Ill.

Safety Razors.

J. CURLEY & BRO., 318 BROADWAY, New York. (Safety guard for razor blades.)

School and Kindergarten Supplies.

J. W. SCHERMERHORN & CO., 3 East 14th St. N. Y. Books and Materials for Kindergartners.

Shade Rollers.

STEWART HARTSHORN CO., East Newark, N. J.

Send Us the Manuscript

We offer publishers an unexcelled service for putting manuscripts into complete book form, including the printing, binding, plate and cover making.

Quality work, fair prices, prompt delivery.

Particular attention to Extra Binding for the trade.

ESTIMATES FURNISHED

J. F. TAPLEY CO.

Makers of Books

531-533-535 WEST 37th STREET NEW YORK

BRENTANO'S

Announce their Removal on

MONDAY, OCTOBER 14th

to their New Premises

Fifth Avenue and Twenty=Seventh Street

NEW YORK CITY

BRENTANO'S

Cordially invite the Trade to visit them at their new location

BRENTANO'S, Fifth Ave. and Twenty=Seventh Street, New York

C. F. LIBBIE & CO.

Auctioneers of Literary Property

Special Facilities for the Sale by Auction of

BOOKS, MANUSCRIPTS, AUTOGRAPHS ENGRAVINGS, COINS, STAMPS, OLD BLUE CHINA & BRIC-A-BRAC, ANTIQUE FURNITURE OR SPECIAL COLLECTIONS OF ANY KIND

Large or small lots received at any time. Correspondence solicited

646 WASHINGTON STREET - BOSTON, MASS.

ESTABLISHED 1878

Our stock of books for the Holiday Trade is more complete and attractive than ever before, and in one sample room can be seen everything that will be a feature of the Fall season.

Call on us when you come to New York.

THE BAKER & TAYLOR CO.

Wholesale Booksellers **33-37 East 17th Street, New York**

Quick Importation of

Books and

Periodicals from

England, Germany,

France and all other countries.

E. Steiger & Co., New York.

Accuracy. Promptness. Reliability.

KAY PRINTING HOUSE,

66-68 CENTRE STREET,

Telephone 1553 Franklin, NEW YORK.

Estimates Promptly Furnished.

Printers to THE PUBLISHERS' WEEKLY

MEDICINE, DENTISTRY PHARMACY, NURSING

HYGIENE AND ALLIED SCIENCES

We have the largest miscellaneous stock in the country of American and English Books on these subjects.

Trade and Library Orders Solicited

P. BLAKISTON'S SON & CO.

1012 Walnut Street, Philadelphia

IDEAL BOOK MAILING CORNER CO.
WORCESTER, MASS.
PAT. MCH. 26. 1895
NO ORDER TOO SMALL
NO ORDER TOO LARGE

SEND FOR SAMPLES

BEST CORNER MADE

LATEST, NEW, ORIGINAL

Picture Postcards

Any View, Anywhere Made to Order for

HALF A CENT EACH

Copied from any photograph or print forwarded to us with the order. Name and address of party ordering will be imprinted on each card as publisher. Postcards reproduced and delivered within 10 days from receipt of order, copy and description of scene—for which a maximum of 50 words is allowed. Specimen Postcard, mailed without charge. Ten handsome Photosimile and Phototype Picture Postcards will be sent to any address on receipt of five (2 cent) stamps.

American Photocolortype Company

337-339 Dearborn Street, Chicago

Reproductions for any purpose in any quantity from 1000 up

PRINTING

of all kinds, plain and colored, also engraving and embossing, in any quantity, promptly attended to at the closest possible prices. We can refer to the largest banks, the largest manufacturing concerns, publishers and others in the United States. We shall take pleasure in having you call, or if it suits your convenience, to call on you. Drop us a line.

ANDREW H. KELLOGG

409 Pearl St. ('Phone 3640 John.) New York.

WILLIAM R. JENKINS CO.

FRENCH AND OTHER FOREIGN **BOOKS** also VETERINARY Books. Works treating on Horses, Cattle, Dogs, etc.

851 and 853 Sixth Ave.

N. W. Cor. 48th Street

NEW YORK

SEND FOR CATALOGUES

TCO CHICAGO

CURT TEICH & CO., INC.

PRINTERS & LITHOGRAPHERS

Largest Manufacturers and Wholesalers of POST CARDS, ALBUMS and SUPPLIES

172-178 E. OHIO ST., CHICAGO, ILL.

THE HOLIDAY RUSH

How to Get Your Share of Christmas Orders

AT this busy season every live bookseller is considering plans for holiday cataloging. The question with him is how to make his Christmas announcements with dignity and effect without spending too much time and money in the production of an attractive catalog.

This problem is fully answered in the use of "The Christmas Bookshelf" (the Christmas number of THE PUBLISHERS' WEEKLY) with the dealer's own imprint. It is a magazine-catalog of about 240 pages, copiously illustrated with specimen illustrations from the best books of the year. It contains a most attractive assemblage of the best new issues of all the publishers, with ample descriptive notices. A feature is the carefully prepared purchase list, which, with the publishers' own advertisements, gives a comprehensive survey of about all a bookseller would be likely to keep in stock during the holiday season.

It is a Christmas Catalog your customers would feel flattered in receiving!

The price, for editions with the bookseller's own imprint, is based on cost of paper and press work only, without counting cost of composition, and is, therefore, much below the cost of a catalog made by any bookseller for himself.

THE CHRISTMAS BOOKSHELF, IMPRINTED

Per 100 Copies - - - -	$10.00
" 250 " - - - -	20.00
" 500 " - - - -	38.00
" 1000 " - - - -	75.00

We remind you that it is necessary to have orders early, so as to regulate the size of the edition. Last year a number of belated orders came after printing was completed and edition sold.

We will be glad to send you a sample copy of last year's issue on request.

THE PUBLISHERS' WEEKLY
P. O. Box 943 298 BROADWAY, NEW YORK

THE PUBLISHERS' WEEKLY

Reference List of New Publications

JULY–SEPTEMBER, 1907

QUARTERLY CUMULATION, OCTOBER, 1907

This Reference List enters the books recorded during the month under (1) author, in **Clarendon** *type, anonymous books having* **Clarendon** *type for the first word; (2) title in* Roman; *(3) subject-heading in* SMALL CAPS; *(4) name of series in Italics. The figures in parentheses are not the imprint date, but refer to the date of "The Publishers' Weekly" in which full title entry will be found and not to the day of publication, for which information should be sought in the full title entry thus indicated. Where not specified, the binding is cloth.*

Aanrud, Hans.
Lisbeth Longfrock; tr. fr. the Norwegian by Laura E. Poulsson. '07(Jl20) il. S. ("Once upon a time" ser.) 65 c. Ginn.

Abbott, D: Phelps.
Behind the scenes with the mediums. '07 (S7) O. *$1.50 net. Open Court.

Abbott, Edn. Abbott, D.D.
Apologia: an explanation and defence [of the Bible.] '07(Ag3) 8°, *$1 net. Macmillan.

Abbott, G: F:
Israel in Europe. '07(Ag3) 8°, *$3.25 net. Macmillan.

Abrahams, Israel.
A short history of Jewish literature from the fall of the Temple (70 C.E.) to the era of emancipation (1786 C.E.) '07 (Ag31) D. *$1 net. Scribner.

ACCOUNTING.
See Bookkeeping.

Acheson, Ernest Fs.
Congressional party in Hawaii, May, 1907: souvenir letters to the Washington, Pa., *Observer*. '07(S21) il. por. map, obl. S. pap., gratis. E. F. Acheson.

ACRIDIIDAE.
See Insects.

ACTING.
See Drama and dramatists;—Plays.

ADAMS, George Moulton, *D.D.*
Strong, E. E. Rev. George Moulton Adams, D.D. (Not for sale.) N. E. Hist.

Adams, S:
Writings; coll. and ed. by Harry Alonzo Cushing. Lim. ed. In 4 v. v. 2, 3. '07 (S14) 8°, hf. leath., subs., ea., **$5 net. Putnam.

Adams, Wa. Sydney.
See Hale, G: Ellery.

Adams, W: Taylor, ["Oliver Optic."]
Watch and wait. '07(Ag3) 12°, (Young America lib.) 50 c. Hurst.
Young lieutenant. '07(Ag10) 12°. (Young America lib.) 50 c. Hurst.

Addai.
Apostelen Addais läre: [tr. by] Anders H. Gjevre; udgivet til indtægt for Syro-kaldæermissionen. '07(Ag17) 12°, 35 c. Augsburg.

ADDISON, Joseph.
Macaulay, T: B., *Lord, and* Thackeray, W: M. Essays on Addison; with 12 essays by Addison. 50 c. Oxford Univ.

Adele Hamilton. Elliott, D. B. $1.25. Neale.

Admiral's granddaughter. Gould, E. L. †$1. Penn Pub. Co.

Adsit, Ruth.
Sense training and games. '07(S7) pls. D. 40 c. R. Adsit.

Adventures of the Peterkin family. Hale, *Mrs.* L. P. 50 c. Hurst.

Adventures of Uncle Sam's sailors, by Commander R. E. Peary, Capt. A. V. Wadhams, Molly Eliot Seawell, and others. '07(Ag3) il. D. (Harper's young people ser.) 60 c. Harper.

Adventures of Uncle Sam's soldiers, by Gen. C: King, J: Habberton, Capt. C: A. Curtis, Lieut. C: D. Rhodes, and others. '07 (Ag31) il. D. (Harper's young people ser.) 60 c. Harper.

ADVERTISING.
James, F. B. Advertising and other addresses. *$1.25 net. F. B. James.
See also Lettering.

Ady, Mrs. H:
See Cartwright, Julia.

Aeona, pseud.
See Lucas, *Mrs.* Allie I.

Æsop in rhyme. Thummel, *Mrs.* M. L. G. 50 c. M. L. G. Thummel.

Afield with the seasons. Buckham, J. **$1.25 net. Crowell.

AFRICA.
Alston, L. White man's work in Asia and Africa. *$1 net. Longmans.
Dickinson, F. A. Big game shooting on the Equator. *$5 net. Lane.
Schillings, C. G. In wildest Africa. *$5 net. Harper.
Selous, F. C. Hunter's wanderings in Africa. $2.50. Macmillan.
See also Congo Free State;—Egypt;—New Guinea; —*also* Coillard, François.

AGENTS.
See Insurance.

AGGLUTINANTS.
See Glues.

AGNES, *St.*
Smith, A. Life of St. Agnes, virgin and martyr. *60 c. net. Benziger.

AGRICULTURE.
Hatch, K. L., *and* Haselwood, J: A. Elem. agriculture with practical arithmetic. 60 c. Row, P. & Co.
See also Botany;—Dairy;—Domestic animals;—Fruit;—Gardens and gardening;—Grass;—Poultry.

Aimes, Hubert Hillary Suffern.
History of slavery in Cuba, 1511 to 1868. '07(Jl20) O. **$1.50 net. Putnam.

Ainsworth, W: Harrison.
Old Saint Paul's. '07(Jl13) 12°, $1. Dutton.

AIR.
Barus, C. Condensation of vapor as induced by nuclei and ions. $1.50. Carnegie.
Air currents. Shaw, W: N. $1. Putnam.
Ajax. Sophocles. $1. Putnam.

Aked, C: Frederic, D.D.
Christocentric. '07(S21) 16°, bds., *25 c. net; pap., *15 c. net. Revell.
Courage of the coward, and other sermons. '07(Jl13) 12°, *$1.25 net. Revell.
Mercies new every morning. '07(S21) 16°, bds., *25 c. net; pap., *15 c. net. Revell.

Alabama. Shepard's Alabama citations. 2d ed. '07(Ag10) 8°, mor., $10. F. Shepard.

Alabama. *Supreme ct.* Repts.; (Lawrence H. Lee.) v. 145. '07(Jl20) O. shp., $3.75. Brown Pr. Co.

Alabama. *Supreme ct.* Repts. 2d ed., unabr. Bk. 24; cont. a verbatim repr., v. 29, 30, of the Ala. repts. '07(Jl13); Bk. 23, repr. of v. 27, 28 (S7) O. shp., ea., $6. (Sold only in complete sets. Repr. backwards.) West Pub.

ALABAMA.
Smith, E. A. Underground water resources of Alabama. gratis. E. A. Smith.
Alabama Geological Survey. il. 8°, pap., gratis. E. A. Smith.
—Smith, E. A. Underground water resources of Alabama.

Albany, Ga. *First Baptist Church, comp.* Baptist cook book. '07(S21) 8°, $1. Bapt. Build. Fund.

Albertson, C: Carroll, D.D., ed.
See Bible. Selections.

Alcott, Louisa May.
Hospital sketches. '07(Jl20) 12°, (Home ser.) 50 c. Hurst.
Moods. '07(Jl6) 12°, (Home ser.) 50 c. Hurst.
Aldine readers. sq. 12°, 60 c. Newson.
—Spaulding *and* Bryce. Learning to read.

Alexander, Archibald B. D.
A short history of philosophy. '07(Ag3) 8°, *$2.60 net. Macmillan.

Alexander, Georgia.
Spelling book. New and enl. ed. '07(Ag3) il. 12°, 25 c. Longmans.

Alexander, Hartley Burr.
Mid earth life; In memoriam, songs and verses. '07(Jl6) 12°, $1.25. Huntting.

Alexander, Mrs. Orline St. John.
The St. John genealogy; descendants of Matthias St. John of Dorchester, Mass., 1634. of Windsor, Ct., 1640, of Wethersfield, Ct., 1643-1645, and Norwalk, Ct., 1650. '07(Jl6) pls. pors. 4°, $9. Grafton Press.

Alexander, W:
Successful agent: practical hints for the seller of life insurance. '07(Ag3) 12°, $2. Spectator.

Alfred the Great.
Froverbs; re-ed. from the mss. by the Rev. Wa. W: Skeat. '07(Ag17) S. 60 c. Oxford Univ.

ALGEBRA.
Ashton, C: H., *and* Marsh, W. R. College algebra. *$1.40 net. Scribner.
Gorse, F. School algebra course. 75 c. Putnam.

ALGEBRA.—*Continued.*
Slaught, H. E., *and* Lennes, N. J. High school algebra. $1. Allyn & B.
Tanner, J: H: High school algebra. $1. Am. Bapt.

Alger, G: W:, and Slater, S: S.
Treatise on the New York employers' liability act. 2d ed., rev. and enl. '07(S7) O. $3. M. Bender.

Alger, Horatio, jr.
Backwoods boy: boyhood and manhood of Abraham Lincoln. '07(Jl6) il. por. D. (Boys' own lib.) 75 c. McKay.
A cousin's conspiracy. '07(Ag3) 12°, (Alger ser.) 35 c. Hurst.
Five hundred dollars. '07(Ag3) 12°, (Alger ser.) 35 c. Hurst.
Frank's campaign. '07(Ag10) 12°, (Alger ser.) 35 c. Hurst.
Grit. '07(Ag17) 12°, (Alger ser.) 35 c. Hurst.
Joe's luck. '07(Ag17) 12°, (Alger ser.) 35 c. Hurst.
Mark Mason. '07(Jl20) 12°, (Alger ser.) 35 c. Hurst.
Struggling upward. '07(Jl20) 12°, (Alger ser.) 35 c. Hurst.
Wait and hope. '07(Jl20) 12°, (Alger ser.) 35 c. Hurst.
Walter Sherwood's probation. '07(Jl6) 12°, (Alger ser.) 35 c. Hurst.
The young adventurer. '07(Jl20) 12°, (Alger ser.) 35 c. Hurst.
Alice in Blunderland. Bangs, J: K. **60 c. net. Doubleday, P.

ALIMENTATION.
See Food.
All about girls. Elshemus, L: M. $1; 75 c. E. Lewis.

Allard, Paul.
Ten lectures on the martyrs; pref. by Mgr. Pechenard; tr. by Luigi Cappadelta. '07 (S7) 12°, (Internat. Catholic lib.) *$2 net. Benziger.
"Allee same." Mathews, F. A. 50 c. Crowell.

Allen, Frederic Sturges.
Apropos of spelling reform. '07(S28) O pap., 50 c. Bradley-W.
Principles of spelling reform. '07(S28) D. pap., 50 c. Bradley-W.

Allen, Hamilton Ford.
Infinitive in Polybius compared with the infinitive in biblical Greek. '07(S21) 8°, (Univ. of Chicago hist. and linguistic studies in lit. rel. to the New Testament. 2d ser.) pap., *50 c. net. Univ. of Chic.

Allen, J: Kermott.
Swimming pools; their construction. '07 (Ag3) fd. plan, diagrs., 16°, 50 c. Domestic Engineering.
Testing drainage, plumbing and gas piping. '07(Ag3) il. 12°, pap., 25 c. Domestic Engineering.

Allen, Mrs. Mary Wood.
Almost a man. '07(Ag10) il. por. 12°, (Teaching truth ser.) 50 c. Crist.

Alling, Bertha Baker.
Dr. Stork and the garden of babes. '07 (Ag10) il. 16°, 50 c. Lake Forester.
Allyn & Bacon ser. of school histories. il. 12°. Allyn & B.
—West. Modern history: Europe. $1.50.

ALMANACS AND ANNUALS.
Annual register: review of public events for 1906. $6. Longmans.
Hunter, A. H. Engagement book. $1; $2.50. Penn Pub. Co.
Jewish literary annual, 1906. 45 c. Bloch.
Laird & Lee's diary and time-saver, 1908. 25 c. Laird.
Poor Richard Jr.'s almanack. 50 c. Altemus.
See also Calendars and year-books;—*also* under special subjects.

Almost a man. Allen, *Mrs.* M. W. 50 c. Crist.

Along the Labrador coast. Townsend, C: W. $1.50. Estes.

ALPS (The).
Ball, J: Alpine guide: the central Alps. pt. 1. *$2 net. Longmans.
See also Switzerland.

Alshouse, H. S.
One hundred lessons in fractions. '07 (Ag17) D. pap., 25 c. Flanagan.

Alston, Leonard.
White man's work in Asia and Africa: discussion of the main difficulties of the colour question. '07(Ag24) D. *$1 net. Longmans.

Altar of the heart. Tussey, J: D: 50 c. J: D: Tussey.

Amanuensis phonography. Graham, A. J. $1.25. Graham.

AMERICA.
See Canada;—North America;—Panama;—United States.

American Academy of Political and Social Science. American colonial policy and administration. '07(Ag3) O. (Annals of the Am. Acad. of Pol. and Soc. Science.) pap., $1. Am. Acad. Pol. Sci.

American and English annot. cases; sel. from the current Am., Canadian, and Eng. repts.; (W: M. McKinney, D: S. Garland, and H. Noyes Greene.) v. 6. '07(S7) O. shp., $5. E: Thompson.

American and English ency. of law. [2d ed.] Supp.; ed. by D: S. Garland and C: Porterfield. In 4 v. v. 4. '07(Jl13) O. shp., $7.50. E: Thompson.

American bankruptcy repts., annot.; ed. by J: T. Cook. v. 17. '07(Jl20) O. shp., $5. M. Bender.

American Baptist year-book, 1907; ed. by J. G. Walker. '07(Jl20) 8°, pap., **50 c. net. Am. Bapt.

American book of golden deeds. Baldwin, J. 50 c. Am. Bk.

American colonial policy. American Acad. of Political and Social Science. $1. Am. Acad. Pol. Sci.

American commonwealths ser. 12°. Houghton, M. & Co.
—Spring. Kansas.

American crisis biographies. por. D. **$1.25 net. Jacobs.
—Bruce. Robert E. Lee.

American Economic Association. Handbook, 1907. '07(Jl6) O. (Pub. of the Am. Economic Assoc.) pap., 25 c. Macmillan.

American Economic Association pubs. O. pap. Macmillan.
—Bullock. Historical sketch of the finances and financial policy of Massachusetts. $1.

American educational list, 1907. *See* Publishers' Weekly.

American Esperanto book. Baker, A. $1. Kerr.

American handbook of printing. Gress, E. G. $2. Oswald.

AMERICAN HISTORY.
See United States.

AMERICAN LITERATURE.
Lawton, W: C. Study of American literature. $1. Globe Sch. Bk.
See also Bibliographies;—English literature;—Essays;—Poetry;—Quotations.

American manufacturers' and wholesalers' bank directory. Stumpf, A. gratis. A. Stumpf.

American railways as investments. Snyder, C. *$3.20 net. Moody Corporation.

AMERICAN REVOLUTION.
Dillard, R: Historic tea-party of Edenton, October 25th, 1774. 25 c. R: Dillard.
Griffin, M. I. J. Catholics and the Am. Revolution. In 2 v. v. 1. $2.75. M. I. J. Griffin.
Jones, M. B. Address del. at Waitsfield, Vt., Sept. 15, 1906, at the unveiling of a tablet erected in memory of soldiers of the Am. Revolution buried in that town. (privately pr.) Caledonian Press.
Smith, J. H. Our struggle for the fourteenth colony: Canada and the Am. Revolution. 2 v. **$6 net. Putnam.

American state reports; (A. C. Freeman.) v. 113. '07(Jl20) O. shp., *$4 net. Bancroft-W.

American Steel & Wire Co. Rail bonds and appliances. '07(Ag10) il. f°, gratis. Woodbury-C.

American system of dressmaking. Merwin, P. $5. Am. Coll. of Dressmaking.

American system of filtration plant at Gera, Germany. Weston, E. B. gratis. E. B. Weston.

AMMONIA.
Grossmann, J. Ammonia and its compounds. *$1.25 net. Van Nostrand.

AMUSEMENTS.
Wells, C. Rainy day diversions. **$1 net. Moffat.
See also Entertainments;—Games;—Plays;—Recitations.

Analyses of iron meteorites. Farrington, O. C. 50 c. Field Columbian Museum.

Anastatic reprints. O. Stechert.
—Cunliffe. Influence of Seneca on Elizabethan tragedy. *$4 net.

ANATOMY.
Cunningham, D. J: Manual of practical anatomy. 2 v. ea., *$2.50 net. Wood.
Morris, H:, *and* McMurrich, J. P., *eds.* Human anatomy. pt. 1. *$6 net; *$7 net. Blakiston.
Peabody, J. E. Studies in physiology, anatomy and hygiene. $1.10. Macmillan.
See also Pathology;—Physiology.

ANATOMY FOR ARTISTS.
Vanderpoel, J: H. Human figure. $2. Inland Pr.

Ancient Khotan. Stein, M. A. 2 v. $32.25. Oxford Univ.

Ancient society. Morgan, L. H: $1.50. Holt.

ANDERSEN, Hans Christian.
Harboe, P. Child's story of Hans Christian Andersen. $1.50. Duffield.

Andersen, Niels Christian, M.D.
Evolution of the human soul and the future life scientifically demonstrated. '07(S21) D. $1. Andersen Pub.

ANDERSON'S CAVALRY.
See Pennsylvania.

Andiron tales Bangs, J: K. $1.25. Winston.

Andrews, Alb. H., M.D., ed.
See Wood, Casey Alb.

Andrews, F. H.
See Stein, M. Aurel.

Angels of Messer Ercole. Osborne, S: D. †$1.25. Stokes.

ANGLING.
See Fish and fishing.

ANGLO-SAXON LANGUAGE.
Alfred *the Great.* Proverbs. 60 c. Oxford Univ.

ANIMALS.
Hawkes, C. Little water-folks. 75 c. Crowell.
Long, W: J. Wayeeses, the white wolf. *$1 net. Ginn.
Scharff, R. F. European animals. *$2.50 net. Dutton.
See also Cattle;—Domestic animals;—Hunting;—Veterinary medicine and surgery;—Zoology;—*also* names of animals.

Anna Lombard. Corrie, V. $1.50. M. Kennerley.

Annual register: review of public events at home and abroad for 1906. New ser. '07 (Jl13) O. $6. Longmans.

ANNUALS.
See Almanacs and annuals;—Calendars and year-books.

ANNULMENT.
See Marriage.

Answers to questions prescribed by medical state boards. Ludy, R. B. *$2.50 net. McVey.

Antidote to Christian Science. Gray, J. M. *75 c. net. Revell.

ANTIQUITIES.
See names of countries.

Antoninus, Marcus Aurelius.
Thoughts of the Emperor; tr. by G: Long. '07(S7) front. S. (Handy vol. classics, pocket ed.) 35 c.; leath., 75 c. Crowell.

Antony and Cleopatra. *See* Shakespeare, W:

APHORISMS.
Harris, L. W. Back-log philosophies. 75 c. Pierson.
See also Epigrams.

Apocalypse (The). *See* Bible.

Apologia. Abbott, E. A. *$1 net. Macmillan.

Apostolic doctrine of baptism reviewed. Finnet, J: T: 50 c. J: T: Finney.

Appalachian Mountain Club, Boston. Guide to the paths and camps in the White Mountains. pt. 1. '07(Ag31) maps, 24°, *$1 net. Appalachian Mt. Club.

APPOMATTOX CAMPAIGN.
See Civil War.

Apropos of spelling reform. Allen, F. S. 50 c. Bradley-W.

AQUATIC PLANTS.
Bisset, P: Book of water gardening. *$2.50 net. De La Mare.

Araminta and the automobile. Loomis, C: B. 50 c. Crowell.

Arbib-Costa, Alfonso, comp.
Lezioni graduate di lingua inglese con una appendice contenente 1, Un dizionario italiano-inglese ed inglese-italiano; 2, Un manuale di conversazione italiano-inglese; 3, Una lista completa di verbi irregolari inglesi. '07(Ag3) 12°, $1. Tocci.

Arcadia. *See* Sidney, *Sir* Philip.

ARCHITECTURE.
Belcher, J: Essentials in architecture. *$2 net. Scribner.
Elder-Duncan, J: H. Country cottage and week-end homes. *$3.50 net. Lane.
Herbert, H: Houses for town or country. **$2 net. Duffield.
Osborne, C: F., *ed.* Country homes and gardens of moderate cost. $2. Winston.
Ruskin, J: Poetry of architecture. 50 c.; 75 c. Dutton.
See also Carpentry; — Concrete; — Earthwork; — Fine arts;—Masonry;—Ventilation;—Walls.

ARCTIC REGIONS.
Oxley, J. M. North overland with Franklin. 75 c. Crowell.

ARITHMETIC.
Alshouse, H. S. One hundred lessons in fractions. 25 c. Flanagan.
Chancellor, W: E. Elem. school mathematics by grades: arithmetic, bk. 3. *28 c. net. Globe Sch. Bk.
Hall, F. H. Practical arithmetic: oral and written. 45 c. Am. Bk.
Hamilton, S: School arithmetic. 45 c. Am. Bk.
Wentworth, G: A. Grammar school arithmetic. 65 c. Ginn.
See also Bookkeeping.

ARIZONA TERRITORY.
Teasley, W. H. Red book on Arizona corporation laws. gratis. Incorporating Co. of Ariz.

Arkansas. *Supreme ct.* Repts. v. 79; (T. D. Crawford.) '07(Jl6); v. 80 (Ag24) O. ea., $3.50. Arkansas.

ARKANSAS.
Monks, W: Hist. of southern Mo. and northern Ark. $1.25. W: Monks.

Arkansaw Traveller, pseud.
See Read, Opie P.

ARLINGTON, Mass.
Parker, C: S. Town of Arlington, [Mass.,] past and present, 1637-1907. $2.50; $3.25. C: S. Parker.

ARMS AND ARMOR.
Calvert, A. F. Spanish arms and armour: account of the Royal Armoury of Madrid. *$1.25 net. Lane.

ARMY.
See Military art and science;—*also* names of countries.

ARMY OF THE POTOMAC.
Gregg, D: M. Second cavalry division of the Army of the Potomac in the Gettysburg campaign. 75 c. M. O. L.L., (Pa.)

Arnold, Matthew.
Essays; introd. by Gilbert Keith Chesterton. '07(Jl20) 16°, (Everyman's lib.) 50 c.; limp leath., $1. Dutton.

Around the world with Uncle Sam. Kohr, H. O. $1.50. H. O. Kohr.

ART.
See Fine arts;—Useful arts.

Art and craft of garden making. Mawson, T: H. *$15 net. Scribner.

Art and science of window dressing. Roth, S. W. $2. S. W. Roth.
Art and the camera. Guest, A. *$2 net. Macmillan.
Art of composition. Schuyler, W: **$1 net. Scribner.
Art of counterfeit. Kitson, C. H. $2.50. Oxford Univ.
Art of reconnaissance. Henderson, D: *$1.50 net. Dutton.
Art of show card writing. Strong, C: J. $2.50. Detroit Sch. Lettering.

ARTHUR, *King.*
Coutts, F. B. T: M-. Romance of King Arthur: [poems.] *$1.50 net. Lane.
Maynadier, G. H. The Arthur of the English poets. **$1.50 net. Houghton, M. & Co.
Tales of the Round Table. *50 c. net. Longmans.

ARTIFICIAL LIMBS.
Marks, G: E. Manual of artificial limbs. gratis. A. A. Marks.
Artificial soft paste porcelain. Barber, E. A. **90 c. net. Doubleday, P.

ARTISTIC ANATOMY.
See Anatomy for artists.

ARTISTS.
See Painters and paintings.

ARYANS.
Widney, J. P. Race life of the Aryan peoples. 2 v. **$4 net. Funk.

Ashley, Roscoe Lewis.
American history. '07(Ag3) il. maps, 12°, hf. leath., *$1.40 net. Macmillan.

Ashton, C: Hamilton, and Marsh, Wa. Randall.
College algebra. '07(Ag31) diagrs., 12°, (Marsh and Ashton mathematical ser.) *$1.40 net. Scribner.

ASIA.
Alston, L. White man's work in Asia and Africa. *$1 net. Longmans.

Askme, pseud.
Why? oh, why? some pertinent and impertinent questions prompted by contemplation of the human species. '07(Jl6) il. 12°, 50 c. Stern.

ASSYRIA.
Winckler, H. Hist. of Babylonia and Assyria. **$1.50 net. Scribner.
Astor ed. of poets. D. 60 c. Crowell.
—Taylor. Poems.

ASTROLOGY.
Stowe, L. E. Bible astrology.—Right hours to success. ea., $1. Astrological.

ASTRONOMY.
Lehigh University. *Sayre Observatory.* Astronomical papers. $1. Lehigh Univ.
Pickering, E: C: Oration on the aims of an astronomer. (Add. author for price.) E: C: Pickering.
See also Almanacs and annuals; — Astrology; — Meteorites;—Moon;—Stars;—Universe.

At autumn time. Dillard, R: 50 c. R: Dillard.

ATHLETICS.
Inter-collegiate Assoc. of Amateur Athletes of America. Constitution, by-laws, and laws of athletics. 10 c. Am. Sports.
Sullivan, J. E., *ed.* Athletic primer. 10 c. Am. Sports.
See Dumb-bells;—Games;—Gymnastics and physical culture;—Lawn tennis;—Swimming;—Walking.

Atkinson, Philip.
Electricity for everybody. Rev. and enl. '07(Jl20) il. por. 12°, $1.50. Century Co.

Atkinson, Wilmer.
Old battle renewed for the freedom of the press. '07(S28) pors. T. pap. (Add. author for price.) W. Atkinson.

Atlantic reporter, v. 66. Permanent ed. '07 (S7) O. (Nat. reporter system, state ser.) shp., $4. West Pub.
Atlas of absorption spectra. Uhler, H. S. $1.50. Carnegie.

ATLASES.
Bartholomew, J: G:, *ed.* Atlas of the world's commerce. *$6 net; *$7 net. Scribner.
Hickmann, A. L. Geographical-statistic universal pocket atlas. *$1.50 net. Stechert.
Stevenson, E: L., *and* Fischer, J., *eds.* Map of the world, by Jodocus Hondius, 1611. subs., $24. Hispanic Soc.
See also Geography.

ATMOSPHERE.
See Air.

Auchincloss, W: Stuart.
Christianity and the Britons. '07(S21) O. pap., 25 c. W: S. Auchincloss.
Mask of Eddyism. '07(S21) O. pap., 25 c. W: S. Auchincloss.
Auriferous black sands of California. Edman, J. A. 10 c. W. W. Shannon.

Austin, Leonard Strong.
Metallurgy of the common metals. '07 (Jl20) il. 8°, $4. Mining and Scientific.

Automobile and motorcycle road book, California; [comp. by J. F. Hancock.] '07 (Ag3) maps, 12°, $1. Hancock.

AUTOMOBILES.
Mumford, E: W. Bubbles: [jingles.] $1. Penn Pub. Co.
Turner, C: Q., *ed.* Official year book and directory of golf and automobiling, 1907. $5. Stettiner.

Avery, Elroy McKendree.
History of the United States and its people. In 15 v. v. 3. '07(Jl13) il. 8°, subs., per v., *$6.25 net; hf. lev., *$12.50 net; lev., *$17.50 net. Burrows.

Ayer, J: Edn.
Living by natural law: outline of a real synthetic philosophy. '07(Jl6) 16°, $1; pap., 50 c. Lowman.

Ayres, Albert D.
Handbook on how to locate mining claims under the acts of Congress and the statutes of Nevada; with forms. [Also] Supplement: Nevada mining laws of 1907. '07(S21) S. 75 c.; pap., 50 c. Applegarth.

Baar, Hermann.
Talks to Jewish children. '07(S21) 2 v., 12°, ea., $1.50. Bloch.

BABIES.
See Children.

BABYLONIA.
Winckler, H. Hist. of Babylonia and Assyria. **$1.50 net. Scribner.

Bacheller, Irving Addison.
Eben Holden's last day a-fishing. '07(S21) il. S. †50 c. Harper.
Bachelor Betty. James, W. **$1.25 net. Dutton.

Bachelor's guide to matrimony. Kauffman, R. W. 50 c.; $1. Altemus.
Back-log philosophies. Harris, L. W. 75 c. Pierson.
Backwoods boy. Alger, H., *jr.* 75 c. McKay.
BACON, Francis, *Lord.*
See Shakespeare-Bacon controversy.
Bacon, Mrs. Josephine Dodge Daskam.
Domestic adventurers. '07(S21) il. D. †$1. Scribner.
Bacon, Paul Valentine.
German grammar for beginners; (adpt. from Lange's German method.) '07 (Ag17) 12°, $1.25. Allyn & B.
BACON'S REBELLION.
Stanard, M. N. Story of Bacon's Rebellion. $1. Neale.
Badger, E:
Text book on the constitution of Florida. '07(S14) 12°, 75 c. Painter.
Baedeker, Karl.
Switzerland and the adjacent portions of Italy, Savoy, and Tyrol. [New ed.] '07 (Ag31) maps, 12°, *$2.40 net. Scribner.
Baehr, G:, comp.
Motor inspector's handbook; comp. for the employees of the electrical dept. of the National Tube Co., of McKeesport, Pa. '07(Ag3) diagrs., 16°. (Not for sale.) McGraw.
Bagot, R:
Temptation. '07(Ag3) D. †$1.50. Macmillan.
Bailey, Carolyn Sherwin.
Firelight stories: folk tales retold for kindergarten. '07(Ag17) il. D. $1. M. Bradley.
Bain, Harry Foster.
Zinc and lead deposits of the upper Mississippi valley. '07(Jl20) il. maps, O. (Dept. of the Interior, U. S. Geolog. Survey bull., Economic geology.) pap., 15 c. U. S., Supt. of Docs.
Baird, Jean Katherine.
Elizabeth Hobart at Exeter Hall. '07(Ag3) il. 8°, $1.50. Saalfield.
Honor girl. '07(Ag3) il. 12°, 60 c. Saalfield.
Little Rhody. '07(Ag3) il. pls. 8°, $1.50. Saalfield.
Bait angling for common fishes. Rhead, L: *$1.25 net. Outing.
Baker, A. H.
See Periam, Jonathan.
Baker, Arth., comp. and ed.
American Esperanto book. '07(S7) S. $1. Kerr.
Baker, Ernest Alb.
History in fiction: guide to the best historical romances. In 2 v. v. 1, English fiction; v. 2, American and foreign fiction. '07(Ag3) 12°, (Eng. lib.) per set, *$1.50 net. Dutton.
Baker, G: Pierce.
Development of Shakespeare as a dramatist. '07(Jl13) il. maps, D. **$1.75 net. Macmillan.
Baker, Louise Regina.
Bettie Porter, Boardwalk Committee. '07 (S7) il. D. †$1.50. Jacobs.
Balancing of engines. Sharp, A. $1.75. Longmans.
Baldwin, Ja.
American book of golden deeds. '07(Ag10) il. D. (Eclectic readings.) 50 c. Am. Bk.
Ball, J:
Alpine guide: the central Alps. pt. 1. New ed., reconstructed and rev. on behalf of the Alpine Club under the editorship of A. V. Valentine-Richards. '07(S7) maps, D. *$2 net. Longmans.
Ball, Sydney Hobart.
Geologic reconnaissance in southwestern Nevada and eastern California. '07(Jl20) il. map, O. (Dept. of the Interior, U. S. Geolog. Survey bull., Economic geology.) pap., 15 c. U. S., Supt. of Docs.
Ballades in blue china. *See* Lang, A.
BALLADS.
Percy, T., *ed.* Reliques of ancient poetry. 50 c.; $1. Dutton.
See also Poetry;—Songs.
Balzac, Honoré de.
Le Colonel Chabert; ed by H. W. Preston. '07(Ag17) D. (Oxford mod. French ser.) 40 c. Oxford Univ.
Ursule Mirouët; ed., with introd. and notes, by F: Hay Osgood. '07(S7) S. **80 c. net. Holt.
Bangs, J: Kendrick.
Alice in Blunderland. '07(S21) il. D. **60 c. net. Doubleday, P.
Andiron tales. '07(Ag24) il. O. $1.25. Winston.
Bank directors. Crawford, J: J. 50 c. Bankers Pub.
Bankers' handy ser. 12°, 50 c. Bankers Pub.
—Crawford. Bank directors.
BANKING.
See Banks and banking.
BANKRUPTCY.
American bankruptcy repts., annot. v. 17. $5. M. Bender.
Brandenburg, E. C: Annot. bankruptcy acts. 50 c. Callaghan.
Banks, L: Alb., D.D.
The sinner and his friends: evangelistic sermons. '07(Ag3) D. **$1.30 net. Funk.
BANKS AND BANKING.
Crawford, J: J. Bank directors: their powers, duties and liabilities. 50 c. Bankers Pub.
New York [State.] White & Kemble's analysis of the law relative to saving bank investments. $15. White & K.
Nixon, A., *and* Stagg, J. H. Accounting and banking. $3. Longmans.
Royall, W: L. Hist. of Virginia banks and banking prior to the Civil War. $1.25. Neale.
Sharp & Alleman Co.'s lawyers' and bankers' directory for 1907. July ed. $5. Sharp & A.
Simonton, T: C. Law of checks, notes and banks. $4. Van Horen.
Stumpf, A. American manufacturers' and wholesalers' bank directory. gratis. A. Stumpf.
See also Money.
BAPTISM.
Finney, J: T: Apostolic doctrine of baptism reviewed. 50 c. J: T: Finney.
BAPTIST CHURCH.
American Baptist year-book, 1907. **50 c. net. Am. Bapt.

Baptist cook book. Albany, Ga. *First Baptist Church, comp.* $1. Bapt. Build. Fund.
Bar—20. Mulford, C. E: $1.50. Outing.
Barbary sheep. Hichens, R. S. †$1.25. Harper.

Barber, Edn. Atlee.
Artificial soft paste porcelain: France, Italy, Spain and England. '07(S21) il. tab., O. (Primers of art.) **90 c. net. Doubleday, P.

BARNABAS (Gospel of).
Ragg, L. *and* L., *eds. and trs.* Gospel of Barnabas. $5.25. Oxford Univ.

Barnes, Mrs. Arth. J.
See Barnes, Louisa Ellen.

Barnes, Louisa Ellen, [Mrs. Arth. J. Barnes.]
Brief course in Benn Pitman shorthand. '07 (Ag17) 12°, $1.25. A. J. Barnes.
Brief course in Graham shorthand. '07 (Ag17) 12°, $1.25. A. J. Barnes.

Barrell, Jos.
Geology of the Marysville mining district, Mont. '07(Jl13) il. maps, diagrs., sq. Q. (Dept. of the Interior, U. S. Geolog. Survey, Professional pap.) pap., 15 c. U. S., Supt. of Docs.

Barrie, Ja. Matthew.
Little minister. '07(S21) por. D. (Crowell's thin paper classics.) limp leath., $1.25. Crowell.

Barstow, Mrs. Montague.
See Orczy, Emma Magdalena Rosalia Maria Josefa Barbara, *Baroness.*

Bartholomew, J: G:, ed.
Atlas of the world's commerce: new ser. of maps. '07(Ag31) F. *$6 net; mor., *$7 net. Scribner.

Bartlett, Archie E.
Dramas of camp and cloister. '07(Jl20) D. bds., $1.50. Badger.

Bartlett, J:
Familiar quotations. '07(Ag3) 12°, (Hurst's padded ed. of the poets.) leath., $1.25. Hurst.

Barton, Clara.
Story of my childhood. '07(Ag24) il. pors. T. **50 c. net; limp leath., **75 c. net. Baker & T.

Barus, Carl.
Condensation of vapor as induced by nuclei and ions. '07(Ag24) diagrs. tabs. O. (Carnegie Inst. of Wash. pub.) pap., $1.50. Carnegie.

BASEBALL.
Murnane, T. H. How to play baseball. 10 c. Am. Sports.

Bates, Finis Langdon.
Escape and suicide of John Wilkes Booth, assassin of President Lincoln. '07(Ag17) pors. pls. 12°, $1.50. F. L. Bates.

BATS.
Miller, G. S., *jr.* Families and genera of bats. (App. to pubs. for price.) U. S., Supt. of Docs.

Baylor, Mrs. Edith Miriam Hedges.
Little prospector. '07(S14) il. D. †$1. Lothrop, L. & S.

Beals, E: E.
Law of financial success. '07(S7) S. pap., 10 c. Fiduciary.

Beamer, Prof. Jacob.
Up to date teacher. '07(Ag3) por. D. pap., 10 c. J. Beamer.

Bearne, Rev. D:
Melor of the silver hand, and other stories of the bright ages. '07(S7) D. 85 c. Benziger.

Beatrice Leigh at college. Schwartz, J. A. †$1.25. Penn Pub. Co.
Beau Brocade. Orczy, E. M. R. M. J. B., *Baroness.* †$1.50. Lippincott.

Beaumont, Fs., and Fletcher, J:
Works; ed. by A. R. Waller. '07(Jl6) 4 v., 12°, ea., *$1.50 net. Putnam.

Beautiful Joe. Saunders, M. †$1.25. Am. Bapt.
Beautiful thoughts. Hawthorne, N. $1. Pott.

Bedell, Edn. A., rep.
See New York [State.] *Ct. of appeals.* Repts.

Bee keeper's 10 cent library. '07(S7) il. T. ea., pap., 10 c. A. I. Root.
Contents: The dovetailed hive, by W. K. Morrison; The habits of the honey-bee, by E. F. Phillips; Handling bees, by W. K. Morrison; The honey flow, by W. K. Morrison; Moving and shipping bees, by W. K. Morrison; How to produce extracted honey, by G: W. Phillips; The shallow or divisible brood-chamber hive, by W. K. Morrison; Facts about bees, by E. R. Root. 14th ed.

BEEF.
Sprague, E. C., *and* Grindley, H. S. Precise method of roasting beef: [chemical investigation.] $1. Univ. of Ill.
Beef production. Mumford, H. W. $1.50. H. W. Mumford.

Beethoven, Ludwig v.
Fidelio: an opera; libretto by Jos. Sonnleithner, with revisions by Stephan von Breuning and Friedrich Treitschke; vocal score newly rev. by Gustav F. Kogel; Eng. version by Th. Baker; with essay on the story of the opera by H. E. Krehbiel. '07(Ag3) por. Q. (Schirmer's collection of operas.) pap., *$1.50 net. Schirmer.

Behind the scenes with the mediums. Abbott, D: P. *$1.50 net. Open Court.

Belcher, J:
Essentials in architecture. '07(Ag31) il. O. *$2 net. Scribner.

Bell, Katherine Virginia.
Stella Russell. '07(Ag24) 12°, $1.50. Neale.

Bell, W: Mara, ["W: Marabell."]
The Wattersons. '07(Jl20) 12°, $1.50. W: M. Bell.

Bell foundry. Schaching, O. v. 45 c. Benziger.
Belles-lettres ser., Section 2, Middle English literature. 16°, bds., *60 c. net. Heath.
—Owl and the nightingale.

Benedict, Leonard.
Waifs of the slums and their way out: [Chicago Boys' Club.] '07(S7) il. 12°, *$1 net. Revell.

Benham, W. Hamilton.
Trade and trade centers of history. '07 (Ag3) il. por. maps, 4°. (privately pr.) De Vinne.

Benjamin, Reuben Moore.
General principles of the Am. law of contract in the form of rules. '07(Jl6) O. $3.75. Bobbs-M.

Bennett, C: Edn.
Latin language: historical outline of its sounds, inflections and syntax. '07(Jl6) 12°, (Bennett's Latin ser.) $1. Allyn & B.

Bennett, Enoch Arnold.
The ghost. '07(Je6) front. D. †$1.50. Turner.

Bennett, J: Richardson, comp.
Origin of Freemasonry and Knights Templar. '07(Ag17) il. por. map, 4°, $1.75. Johnson & H.

Bennie, P. Bruce, M.D.
Rational and effective treatment of hip disease. '07(Jl20) il. 8°, *$2 net. Wood.

Benton, C: Montgomery.
Valuations. 7th ed., rev. and augmented July, 1907. '07(Ag3) Tt. leath., gratis. C: M. Benton.

Beowulf: an old English epic; tr. in modern Eng. prose, with notes and ils., by Wentworth Huyshe. '07(Jl13) 8°, (London lib.) *$1 net. Dutton.

Berglund, Abraham.
United States Steel Corporation: study of growth and influence of combinations in the iron and steel industry. '07(Ag3) 8°, (Columbia Univ. studies in hist., economics, and public law.) *$1.50 net. Macmillan.

BERI-BERI.
Braddon, W. L. Cause and prevention of beri-beri. $6. Rebman.

Berksdale, Mrs. Emily Woodson.
Stella Hope. '07(Jl6) D. $1.50. Neale.

Berlin. Conference on Wireless Telegraph, 1906. Internat. wireless telegraph convention. '07(Jl6) 8°, pap., 15 c. U. S., Supt. of Docs.

Best American tales. Trent, W: P. 35 c.; 75 c. Crowell.

Beth Norvell. Parrish, R. $1.50. McClurg.

BETHLEHEM STEEL COMPANY.
Blakeley, G: H: Dimensions, weights and properties of special and standard structural steel shapes manufactured by Bethlehem Steel Co. *$1.50 net. Bethlehem Steel.

Bettie Porter, Boardwalk Committee. Baker, L. R. †$1.50. Jacobs.

Betty Wales, senior. Warde, M. †$1.25. Penn Pub. Co.

Bevier, Isabel, and Van Meter, Anna R.
Selection and preparation of food: laboratory guide, Dept. of Household Science, Univ. of Illinois. '07(S7) D. *75 c. net. Whitcomb.

Beyond four-score. Browning, W: G. *$1.25 net. W: G. Browning.

Bible. Cambridge Bible for schools and colleges: Book of Esther; introd. and notes by A. W. Streane, D.D. '07(S7) S. 50 c. Putnam.

Bible. His will: presentation of God's will as expressed in the divine commands, warnings, and promises; topically arr. by C. M. and M. J. Ellinwood. '07(S21) D. flex. mor., $2.50. Ellinwood.

Bible. Scriptural healing: arr. from the Bible by Mrs. Helen L. Young. '07(Ag24) 16°, $1; mor., $2; Persian mor., $3. Anglo-Am. Authors.

Bible. Selections from the Scriptures; ed. by C: Carroll Albertson. '07(Jl13) 8°, 35 c. Century Co.

Bible. N. T. Apocalypse of St. John; Greek text; with introd., notes and indices, by H: Barclay Swete. 2d ed. '07(Ag3) pors. pls. facsim., map, 8°, *$3.50 net. Macmillan.

Bible. N. T. Four Gospels from the Codex Corbeiensis, together with fragments of the Catholic epistles, of the Acts and of the Apocalypse, for the first time completely ed. by E. S. Buchanan. '07(Ag17) facsims., O. (Old Latin Biblical texts.) pap., $4.15. Oxford Univ.

BIBLE.
Abbott, E. A. Apologia: an explanation and defence. *$1 net. Macmillan.

Child's Scripture question-book. 15 c. Am. S. S.

Good, N. M. True word of God as applied to religious principles, times, places and men. 75 c. N. M. Good.

Hammond, T. M., *comp.* Sunday school manual. 10 c. Eaton & M.

Schuyler, *Mrs.* Van K. Road to happiness. **$1.25 net. Doubleday, P.

Scofield. C. I. Scofield Bible Correspondence School: course of study. 3 v. $10. Scofield Bible.

O. T.: Brockington, A. A. Old Testament miracles in the light of the gospel. *$1.25 net. Scribner.

O. T.: Marti, K. Religion of the O. T. *$1.25 net. Putnam.

O. T.: Robinson, E. A. Stories of Bible victories from the O. T. *60 c. net. Jennings.

O. T., Daniel: Wilson, L. H. Lost dream: exposition of the dream of Nebuchadnezzar. $1. Converse & W.

O. T., Job: Coutts, F. B. T: M-. Heresy of Job. *$2 net. Lane.

O. T., Psalms: Brown, E. P. Lifting the latch: an hour with the 23d Psalm. *50 c. net. Jennings.

O. T., Psalms: Cohen, *Mrs.* N. L. Children's Psalm book. *$1 net. Bloch.

O. T., Psalms: George, M. M. Little classic three thousand years old: the shepherd psalm. 5 c. Flanagan.

O. T., Psalms: Moghabghab, F. Shepherd song on the hills of Lebanon: 23d Psalm il. and explained. *$1 net. Dutton.

O. T., Samuel: Mutch, W: J. Samuel, Saul and David: study on the books of Samuel. 50 c. Chr. Nurture.

N. T.: Ferris, G: H. Formation of the N. T. **90 c. net. Am. Bapt.

N. T.: Harnack, C. G. A. New Testament studies: 1, Luke, the physician, author of the third gospel and the Acts. *$1.50 net. Putnam.

N. T.: Jacquier, E. Hist. of books of N. T. v. 1, Epistles of St. Paul. *$2 net. Benziger.

N. T., Gospels: Ward, C. T. Gospel development: study of origin and growth of the four Gospels by mutual comparison. $2. Synoptic.

N. T., Matthew: Morgan, G: C. Parables of the kingdom: expositions of Matt. XIII. *$1 net. Revell.

See also Barnabas (Gospel of);—Christianity;—Church history; — God; — Hebrew literature;—Higher criticism;—Jesus Christ;—Jews;—Religion; — Religion and science; — Saints;—Sermons;—Sunday school;—Theology;—*also* author entries under Bible.

Bible astrology. Stowe, L. E. $1. Astrological.
Bible Correspondence School. *See* Scofield, C. I.
Bible in Spain. Borrow, G: 50 c.; $1. Dutton.
Bible under trial. Orr, J. *$1.75 net. Armstrong.
Bibliographer's manual of American history. *See* Bradford, T: L.

BIBLIOGRAPHIES.

Alps: Ball, J: Alpine guide. pt. 1. *$2 net. Longmans.
American literature: Lawton, W: C. Study of American literature. $1. Globe Sch. Bk.
American Revolution: Smith, J. H. Our struggle for the fourteenth colony. 2 v. **$6 net. Putnam.
Bacon's Rebellion: Stanard, M. N. Story of Bacon's Rebellion. $1. Neale.
Bickerdyke, *Mrs.* M. A.: Kellogg, F. S. Mother Bickerdyke. 75 c. Unity.
Biography: Taggart, J. Biographical sketches of eminent Am. patriots. $2. Burton Co.
Books: Carnegie Lib., Pittsburgh. Classified catalogue. pt. 1, General works; pt. 9, Biography. pt. 1, 10 c.; pt. 9, 20 c. Carnegie Lib.
Books: Publishers' trade list annual, 1907. $2. Pub. Weekly.
Books: United States. *War Dept.* Index-cat. of library of Surgeon-General's Office. 2d ser. v. 1, 2. $2. U. S., Supt. of Docs.
Botany: Jost, L. Lectures on plant physiology. $7.75. Oxford Univ.
Bruneau, A.: Hervey, A. Alfred Bruneau. *$1 net. Lane.
Bureau of Fisheries pubs: United States. *Bureau of Fisheries.* List of publications. 10 c. U. S., Supt. of Docs.
Canada: Smith, J. H. Our struggle for the fourteenth colony. 2 v. **$6 net. Putnam.
Children: Wachenheim, F: L. Climatic treatment of children. $2.50. Rebman.
Commerce: Benham, W. H. Trade and trade centers of history. (privately pr.) De Vinne.
École Normale Supérieure: Ladd, A. J. École Normale Supérieure. 50 c. Herald Pub., (N. Dak.)
Education: McEvoy, T: J. Science of education. (Not for sale.) T: J. McEvoy.
Education: Publishers' Weekly. American educational list, 1907. 50 c. Pub. Weekly.
Europe: Schwill, F. Political hist. of modern Europe. *$1.50 net. Scribner.
Europe: West, W. M. Modern history. $1.50. Allyn & B.
Folk-lore: New York Public Library. List of books rel. to folk song, folk music, ballads, etc. gratis. N. Y. Pub. Lib.
Francis *of Assisi, St.:* Robinson, P. Short introd. to Franciscan literature. 10 c. Tennant.
French drama: Peirce, W. T. The bourgeois from Molière to Beaumarchais. $1. W. T. Peirce.
Freneau, P. Poems. In 3 v. v. 3. *$3 net; per set, *$9 net. Princeton Univ.

BIBLIOGRAPHIES.—*Continued.*

Gas producers: Wyer, S: S. Producer-gas and gas-producers. $4. Hill Pub.
Geology: Gregory, H. E., *comp.* Bibliog. of the geology of Ct. 20 c. Case.
Glaciers: Fairchild, H. L. Glacial waters in the Lake Erie basin. 35 c. N. Y. State Educ.
Greece: Seymour, T: D. Life in the Homeric age. *$4 net. Macmillan.
Gymnosperms: Penhallow, D: P. No. American gymnosperms. $4.50. Ginn.
Hebrew literature: Abrahams, I. Short history of Jewish literature. *$1 net. Scribner.
History: Dewe, J. A. Medieval and modern history. $2. Hinds.
History: Larned, J. N. Rise and fall of nations. 2 v. $5. C. A. Nichols.
Holidays: MacCurdy, R. M. Bibliog. of articles rel. to holidays. 25 c. Boston Bk.
Immigration: Griffin, A. P. C., *comp.* Lib. of Congress list of books on immigration. 15 c. U. S., Supt. of Docs.
Lessing, G. E. Minna von Barnhelm. *60 c. net. C: E. Merrill.
Luther, Martin: Smith, P. Luther's table talk. *$1 net. Macmillan.
Money: Kemmerer, E. W. Money and credit instruments in rel. to general prices. *$1.25 net. Holt.
Montaigne, M. E. de. Essays. **$2 net. Putnam.
Montana: Rowe, J. P. Montana coal and lignite deposits. gratis. Univ. of Mont.
Owl and the nightingale. *60 c. net. Heath.
Philippine Islands: Wright, H. M. Hdbk. of the Philippines. *$1.40 net. McClurg.
Poetry: Bronson, W. C., *comp. and ed.* English poems. In 4 v. v. 4. *$1.50 net; *$1 net. Univ. of Chic.
Railroads: Griffin, A. P. C., *comp.* Lib. of Congress list of books rel. to railroads. 15 c. U. S., Supt. of Docs.
Rome: Oliver, E. H: Roman economic conditions to the close of the Republic. $1.50. Univ. of Toronto.
St. Genest and Venceslas: Rotrou, J. St. Genest and Venceslas. $1. Ginn.
Schools: Hartmann, C. G. Study in school supervision. 50 c. Univ. of Tex.
Scotland: Lyman, A. Reading list on Scotland. 10 c. N. Y. State Educ.
Shenandoah Valley: Wayland, J: W. German element of the Shenandoah Valley, Va. $2; $1.25. J: W. Wayland.
Stomach: Boas, I. Diseases of the stomach. *$5.50 net; *$7 net. Davis.
Superstitions: Dressler, F. B. Superstition and education. $2.50. Univ. of Cal.
Tariff: Welsford, J. W. Strength of nations. *$1.75 net. Longmans.
Tasso: Boulting, W: Tasso and his times. *$2.75 net. Putnam.
U. S. history: Bradford, T: L., *comp.* Bibliographer's manual of Am. history. In 5 v. v. 1. subs., per v., *$3.50 net. Henkels.
U. S. history: Harley, J: K. Topical outlines of the hist. and the Constitution of the U. S. 25 c. Sower.

BIBLIOGRAPHIES.—*Continued.*
Young people: Grenell, Z. Young Christian and his work. 50 c. Chr. Culture.
Bickerdyke, Mrs. Mary Ann.
Kellogg, F. S. Mother Bickerdyke as I knew her. 75 c. Unity.
Bielschowsky, Alb.
Life of Goethe; authorized tr. fr. the Germ. by W: A. Cooper. In 3 v. v. 2, 1788-1815, From the Italian journey to the wars of liberation. '07(Jl13) il. por. O. **$3.50 net. Putnam.
Bierly, Willis Reed.
Police power, (state and federal.) '07 (Ag24) 8°, $3.50. Welsh.
Biesemeyer, Lorenz Fredrick, M.D.
"The monitor": advice and friendly counsel to the honest layman [on medical subjects.] '07(S21) D. $1. Monitor Bk.
Big game shooting on the Equator. Dickinson, F. A. *$5 net. Lane.
Big trees of California. Clark, G. $1. G. Clark.
Bigelow, E: Fuller, comp. and ed.
Walking: a fine art, as practised by naturalists and explained by orig. contributions and by quotations. '07(S21) pors. O. $1.50. Cassino.
Bigelow, J:
Peace given as the world giveth; the Portsmouth Treaty and its first year's fruits. '07(Jl6) D. **75 c. net. Baker & T.
Bigelow, Melville Madison.
Law of torts. 8th ed. '07(S14) 8°, **$3 net; shp., **$3.50 net. Little, B. & Co.
Bigham, Madge A.
Little folks' land. '07(Ag24) O. $2. Atkinson, M. & G.
BILHARZIOSIS.
See Parasites.
Billingsley, Ja. J.
Scientific basis of immortality. '07(S21) S. pap., *15 c. net. Eaton & M.
BIMETALLISM.
See Money.
Bindloss, Harold.
Winston of the prairie. '07(S21) col. il. D. †$1.50. Stokes.
BINS.
Ketchum, M. S. Designs of walls, bins and grain elevators. $4. Engineering News.
Binstead, Herbert E.
Useful details [of furniture] in several styles. '07(Ag3) il. nar. Q. *$1.50 net. Lane.
Biographic clinics. *See* Gould, G: Milbry.
Biographical sketches of the graduates of Yale. Dexter, F. B. v. 4. $5. Holt.
BIOGRAPHY.
Craven, M. Famous beauties of two reigns: women of Stuart and Georgian times. *$5 net; *$7.50 net. Pott.
Hume, M. A. S. Queens of old Spain. *$3.50 net. McClure, P.
Knight, L. L. Reminiscences of famous Georgians. v. 1. $2.50. Franklin-T.
Little sketches of big folk, Minnesota, 1907. $12.50. Polk.
Loliée, F. Women of the Second Empire. *$7 net. Lane
Marquis, A. N., *ed.* Book of Minnesotans. v. 1. $5.50. Marquis.

BIOGRAPHY.—*Continued.*
Northrop, H: D. Thrilling adventures of American pioneers and heroes. $1. Nat. Pub. Co.
Portuondo, J. True historical stories for Catholic children. $1. Kilner.
Taggart, J. Biographical sketches of eminent Am. patriots: C: Carroll of Carrollton, R. B. Taney, W: S. Rosecrans, J: Barry, P. H: Sheridan. $2. Burton Co.
See also Heroes;—Lawyers;—Missions and missionaries; — Painters; — Sailors; — Saints; — Soldiers;—*also* names of individuals.
BIOLOGY.
Hunter, G: W: Elements of biology: correlating botany, zoölogy, and human physiology. $1.25. Am. Bk.
See also Anatomy;—Crayfish;—Eugenics.
Bird echoes. Waite, A. C. $1.25. Badger.
BIRDS.
Bourke, S. T. Fables in feathers. $1. Crowell.
Ridgway, R. Birds of North and Middle America. 4 pts. (App. to pubs. for price.) U. S., Supt. of Docs.
See also Bats;—Poultry.
Bishop, Avard Longley.
Recent reforms in the consular service of the U. S. '07(S14) 8°. (Add. pubs. for price.) Yale Review.
Bishop, H: Gold.
Practical printer. 5th ed. '07(Ag10) il. por. 12°, $1. H: G. Bishop.
Bishop, W: H:, comp.
See West Virginia. Laws governing cities and towns.
Bisset, P:
Book of water gardening: practical information necessary to the selection, grouping and successful cultivation of aquatic and other plants. '07(Ag3) il. Q. *$2.50 net. De La Mare.
Bit of history. Carnegie Library, Pittsburgh. gratis. Carnegie Lib.
Bixby, Lydia R.
Louella. '07(S14) D. $1.50. B'way Pub.
Black, Rev. Hugh.
Christ's service of love: [communion sermons and meditations.] '07(S7) 12°, *$1.25 net. Revell.
Blackwelder, Eliot.
See Willis, Bailey.
Blackwood, Alex. Leslie.
Diseases of the liver, pancreas, and ductless glands. '07(Ag3) 12°, $1.25. Boericke & T.
Blair, Emma Helen, and Robertson, Ja. Alex., eds. and trs.
Philippine Islands, 1493-1898. In 55 v. v. 51, 52. '07(S7) pls. facsims., O. per v., *$4 net. A. H. Clark.
BLAKE, William.
Symons, A. William Blake. *$3 net. Dutton.
Blakeley, G: H:
Dimensions, weights and properties of special and standard structural steel shapes manufactured by Bethlehem Steel Co. '07 (Jl20) diagrs., 16°, leath., *$1.50 net. Bethlehem Steel.
Blanchard, Amy Ella.
Three little cousins. '07(S7) col. il. D. (Little maid ser.) †$1. Jacobs.

Blaney, C: E:
The dancer and the king. '07(Ag17) il. 12°, pap., 25 c. J. S. Ogilvie.
From Sing Sing to liberty. '07(Ag17) il. 12°, pap., 25 c. J. S. Ogilvie.
Hired girl's millions. '07(Ag17) il. 12°, pap., 25 c. J. S. Ogilvie.
His terrible secret. '07(Ag17) il. 12°, pap., 25 c. J. S. Ogilvie.
Lottie, the poor saleslady. '07(Ag17) il. 12°, pap., 25 c. J. S. Ogilvie.

BLIND SISTERS OF ST. PAUL.
La Sizeranne, M. de. Blind Sisters of St. Paul. *$2 net. Benziger.

Blomgren, Rev. Carl August.
Elements of the Christian religion. '07 (Ag24) D. 75 c. Augustana.

Blosser, Rev. Jos. W., M.D.
Health secrets. '07(Ag24) por. O. $1. J. W. Blosser.

Blue book of men's tailoring. See Croonborg, F: T.

Bluejacket's manual, 1907. McLean, R. $1.20; $1.50. U. S. Naval Inst.

Blumenthal (George) lectures. See Columbia Univ. George Blumenthal foundation.

Boas, Ismar, M.D.
Diseases of the stomach; Eng.-Am. ed. fr. the latest Germ. ed., by Alb. Bernheim. '07(Ag3) il. 8°, *$5.50 net; hf. russia, *$7 net. Davis.

BOATS.
Skene, N. L. How to build a 32-foot cruising launch. $1. Rudder.

Bob O'Link, pseud.
Matrimony, before and after: descriptive monologue. '07(Ag31) D. pap., 25 c. Dick.

Bobbsey twins in the country. Hope, L. L. 50 c. Chatterton-P.

Boes, Jacob Frederic, comp.
Modern butcher: giving tables of weights and prices; with formulas, recipes, etc. '07(Ag24) 8°, $5. J. F. Boes.

Bogie man. Dimmick, R. C. 75 c. Winston.

Bohn, W: E:
Development of John Dryden's literary criticism. '07(Ag24) 8°, $1. Modern Lang. Assoc.

Boise, Mary D.
Stories grandma told. '07(Jl20) 12°, (Home ser.) 50 c. Hurst.

Bona peritura. *See* Sauter, E.

BONAPARTE, Napoleon.
See Napoleon I.

BONDS.
Benton, C: M. Valuations. gratis. C: M. Benton.
Nelson, S: A., *ed.* Bond buyers' dictionary. $2. S: A. Nelson.

Bonehill, Captain Ralph, pseud.
Guns and snowshoes. '07(Ag31) il. D. (Boy hunters ser.) 60 c. Cupples & L.

Book of American humorous verse; [comp. by W: de Groot Cecil Rice.] '07(S14) pors. T. limp leath., $1.25. Duffield.

Book of American prose humor; [comp. by Melville E. Stone, jr.] '07(S14) pors. T. limp leath., $1.25. Duffield.

Book of Minnesotans. Marquis, A. N., *ed.* $5.50. Marquis.

Book of Mormon; tr. by Joseph Smith. '07 (S14) 12°, 50 c. Cen. States.

Book of rock and water gardens. Thonger, C: *$1 net. Lane.

Book of the Children of Mary. Mullan, E. 75 c. Kenedy.

Book of the chrysanthemum. Follwell, P. S. *$1 net. Lane.

Book of water gardening. Bisset, P: *$2.50 net. De La Mare.

BOOK-PLATES.
Thomas, J: P., *jr.* Notes on the origin and use of book-plates. $2. J: P. Thomas, Jr.

BOOKBINDERS AND BOOKBINDING.
Ramaley, D: Employing printers estimate book of printing and binding. $1.25. Ramaley Pub.

BOOKKEEPING.
Croxton, O. C: Short cuts to practical bookkeeping. $1. O. C: Croxton.
Nixon, A., *and* Stagg, J. H. Accounting and banking. $3. Longmans.
Risque, F. W. Loose leaf books and systems for general business. $3. Sieber & T.
Severance, D. N. Rapid calculator and accountant's assistant. $1. Severance.

BOOTH, John Wilkes.
Bates, F. L. Escape and suicide of John Wilkes Booth. $1.50. F. L. Bates.

Borrow, G:
The Bible in Spain; introd. by E: Thomas. '07(Jl20) 16°, (Everyman's lib.) 50 c.; limp leath., $1. Dutton.
Lavengro; introd. by T: Seccombe. '07 (Jl20) 16°, (Everyman's lib.) 50 c.; limp leath., $1. Dutton.
Romany rye. '07(Jl20) 16°, (Everyman's lib.) 50 c.; limp leath., $1. Dutton.

Bosma, Rev. Menno J:
Exposition of Reformed doctrine. '07(S21) 12°, $1.25. B. Sevensma.

BOTANY.
Ganong botanical apparatus for plant physiology. (Add. pubs. for price.) Bausch & L.
Hale, E. H. Flowerless plants: ferns, mushrooms, mosses, lichens, and seaweeds. 45 c. Hulbert.
Jost, L. Lectures on plant physiology. $7.75. Oxford Univ.
Penhallow, D: P. Manual of No. American gymnosperms, exclusive of the cycadales. $4.50. Ginn.
See also Agriculture;—Aquatic plants;—Bacteria;—Fruit;—Fungi;—Gardens and gardening;—Grass;—Nature;—Trees.

Bottome, Phyllis.
Imperfect gift. '07(Jl13) D. *$1.50 net. Dutton.

Boulger, G: Simonds.
Familiar trees. New ed., rev. throughout and enl. '07(Ag3) il. 12°, *$1.50 net. Cassell.

Boulting, W:
Tasso and his times. '07(S21) il. pors. O. (Memoir ser.) *$2.75 net. Putnam.

Boulton, W: B.
Thomas Gainsborough. '07(S14) il. O. *$2.75 net. McClurg.

Bound to win ser. il. 12°, 75 c. Winston.
—Ellis. Brave Billy.—Plucky Dick.—Tam.

Bounds, E: McKendree.
Preacher and prayer. '07(Jl6) S. (Prayer ser.) bds., 30 c. Pub. Ho. of M. E. Ch., So.
The resurrection. '07(Jl6) S. (Ser. on heaven.) bds., 30 c. Pub. Ho. of M. E. Ch., So.
Bourgeois (The) from Molière to Beaumarchais. Peirce, W. T. $1. W. T. Peirce.
BOURGEOYS, *Venerable* Margaret.
Drummond, M. M. Life and times of Margaret Bourgeoys. $1. Angel Press.
Bourke, S. Ten Eyck.
Fables in feathers. '07(S21) il. sq. D. $1. Crowell.
Bourrienne, L: Antoine Fauvelet de.
La jeunesse de Bonaparte; ed. by A. Canivet. '07(Ag17) D. (Oxford mod. French ser.) 50 c. Oxford Univ.
Bower, B. M., [B. M. Sinclair.]
Her prairie knight; [*also*] Rowdy of the "Cross L." '07(Ag17) col. il. D. †$1.25. G: W. Dillingham.
Boy hunters ser. il. D. 60 c. Cupples & L.
—Bonehill. Guns and snowshoes.
Boy tars of 1812. McIntyre, J: T: †$1.25. Penn Pub. Co.
Boylan, W: M.
Line of tribute, L. S. McCoy, 1837-1906. '07 (Jl13) pors. 8°, 75 c. W: M. Boylan.
Boy's life of Captain John Smith. Johnson, E. H. 75 c. Crowell.
BOYS.
Benedict, L. Waifs of the slums and their way out: [Chicago Boys' Club.] *$1 net. Revell.
Educational activities for boys. 15 c. Y. M. C. A.
Boys and girls from Thackeray. Sweetser, K. D. †$2. Duffield.
Boys of business ser. il. D. 60 c. Cupples & L.
—Chapman. Mail order Frank.
Boys' own lib. il. D. 75 c. McKay.
—Alger. Backwoods boy.
—Browne. Comrades under Castro.
—Standish. Frank Merriwell at Yale.—Frank Merriwell's hunting tour.—Frank Merriwell's races.—Frank Merriwell's sports afield.
Brackett, J. Alb.
Theatrical law. '07(S14) O. $4; leath., $5. C. M. Clark.
Braddon, W. Leonard.
Cause and prevention of beri-beri. '07 (S14) 8°, $6. Rebman.
Bradford, T: Lindsley, M.D., comp.
Bibliographer's manual of American history; cont. an account of all state, territory, town and county histories rel. to the U. S., with verbatim copies of their titles, and useful bibliograph. notes, together with the prices at which they have been sold for the last 40 years, with index by titles, and by states; ed. and rev. by Stan V. Henkels. In 5 v. v. 1, A to E. Nos. 1 to 1600. '07(Jl20) Q. subs., per v., *$3.50 net. Henkels.
Braid, Ja., and Vardon, Harry.
How to play golf. '07(Ag17) il. por. 16°, (Spalding athletic lib.) pap., 10 c. Am. Sports.
Brandenburg, Edn. C:
Annotated bankruptcy acts, with amendments to date with general orders. '07 (Ag3) 12°, pap., 50 c. Callaghan.
Brannt, W: Theodore, ed.
Practical dry cleaner, scourer and garment dyer. 2d ed., in great part rewritten and much enl. '07(S14) il. 8°, $2.50. Baird.
Brave Billy. Ellis, E: S. 75 c. Winston.
Breckenridge, Lester Paige, and Goodenough, G: Alfr.
Extension of the Dewey decimal system of classification applied to the engineering industries. '07(Ag3) 8°, (Univ. of Ill. bull.) pap., gratis. Univ. of Ill.
Brennan, B. A.
Brennan's hand book: compendium of useful legal information for business men. '07(S14) S. russia, $6. Bernard.
BRICK WORK.
See Masonry.
Bridge, Norman, M.D.
House health, and other papers. '07(S21) D. $1.25. Duffield.
Bridgham, Alice Maud.
Day by day in the primary school. In 3 v. [v. 1,] Autumn; plans for Sept., Oct. and Nov.; [v. 2,] Winter; plans for Dec., Jan., Feb.; [v. 3,] Spring; plans for March, April, May. '07(S14) il. O. v. 1, 2, ea., $1.25; v. 3, $1.50; per set, $4. Barnes.
Brief course in the history of education. Monroe, P. *$1.25 net. Macmillan.
Brief history of the United States. McMaster, J: B. $1. Am. Bk.
Brigham, Willard Irving Tyler.
History of the Brigham family; collated and ed. by Emma E. Brigham. '07(Ag3) pors. pls. map, facsim., 8°, **$10 net. Grafton Press.
BRIGHAM FAMILY.
Brigham, W. I. T. Hist. of the Brigham family. **$10 net. Grafton Press.
Bright, W. H., ed.
See Jamestown Exposition. Official guide.
Bright side of kissing. Foote, E: B., *jr.* 20 c. Murray Hill.
Brine, Mrs. Mary Dow.
Elsie's Hallowe'en experience. '07(Ag17) 12°, (Home ser.) 50 c. Hurst.
Brisco, Norris A.
Economic policy of Robert Walpole. '07 (S7) 8°, (Columbia Univ. studies in hist., economics and public law.) pap., *$1.50 net. Macmillan.
BRITISH EMPIRE.
Ellison, J: H: J., *and* Walpole, G: H. S., *eds.* Church and empire: [essays on missionary work of empire.] *$1.10 net. Longmans.
See also Canada;—England;—India;—Wales.
Britton, Mrs. Fay Adams.
Shakespearian fairy tales. '07(Jl20) il. O. $1. Reilly & B.
Brockelmann, Dr. K.
Grundriss der vergleichenden grammatik der semitischen sprachen. In zwei banden. 1. band: Laut- und formenlehre. '07(Jl13) O. pap., *$1.30 net. Lemcke.

Brockington, A. Allen.
Old Testament miracles in the light of the gospel; introd. note by Rev. Edgar C. S. Gibson. '07(Jl20) 16°, *$1.25 net. Scribner.

Brodhead, J. Napier.
Religious persecution in France, 1900-1906. '07(S14) 8°, *$1.35 net. Herder.

Bronson, Wa. Cochrane, comp. and ed.
English poems; with illustrative and explan. notes and bibliographies. In 4 v. [v. 4,] The nineteenth century. '07(S21) O. *$1.50 net; Teachers' ed., *$1 net. Univ. of Chic.

BRONX RIVER VALLEY SEWER.
Merchants' Assoc. of N. Y. Protest against the proposed Bronx River Valley sewer. gratis. Merchants' Assoc.

Brooklyn Eagle lib. 16°. Brooklyn Eagle.
—Visitor's guide to Paris. 15 c.

Brooks, Amy.
Randy's prince. '07(S14) il. D. (Randy books.) †$1. Lothrop, L. & S.

Brown, Arth. Judson, D.D.
Foreign missionary. '07(Jl13) 12°, *$1.50 net. Revell.

Brown, Elijah P., D.D.
Lifting the latch: an hour with the 23d Psalm. '07(S21) D. *50 c. net. Jennings.
The raven and the chariot: new thoughts on Elijah the Tishbite. '07(S21) D. *50 c. net. Jennings.

Brown, Guy A., comp.
See Nebraska. Compiled statutes.

Brown, Sir Hanbury.
Irrigation. '07(S14) il. 8°, *$5 net. Van Nostrand.

Brown, H: Harrison.
Concentration: a lesson in soul culture. '07(Jl13) 12°, $1; pap., 50 c. Balance.

Brown, J:
Rab and his friends, etc. '07(Jl20) 16°, (Everyman's lib.) 50 c.; limp leath., $1. Dutton.

Brown, J: Mason.
Lecture on the law of contracts; del. before the association of American Government Accountants. '07(Jl20) O. $1. J: M. Brown.

Brown, Katharine Holland.
Dawn. '07(S7) il. D. (Entre nous ser.) 50 c. Crowell.

Browne, Edith A.
W. S. Gilbert. '07(S7) il. pors. D. (Stars of the stage.) *$1 net. Lane.

Browne, Fes.
Granny's wonderful chair; introd. by Dollie Radford. '07(Jl20) 16°, (Everyman's lib.) 50 c.; limp leath., $1. Dutton.

Browne, G: Waldo, ["Victor St. Clair."]
Comrades under Castro. '07(Jl6) il. D. (Boys' own lib.) 75 c. McKay.

Browne, Sir T:
Religio medici; Letter to a friend; and Christian morals; introd. by C. H. Herford. '07(S7) por. S. (Handy vol. classics, pocket ed.) 35 c.; leath., 75 c. Crowell.

Browning, Rob. and Mrs. Eliz. Barrett.
Select poems. '07(S21) 12°, (Standard lit. ser.) 20 c.; pap., 12½ c. University.

BROWNING, Robert.
Genung, J: F. The Idylls and the ages; valuation of Tennyson's Idylls elucidated by comparisons between Tennyson and Browning. **75 c. net. Crowell.
Weatherford, W. D. Fundamental religious principles in Browning's poetry. $1. Pub. Ho. of M. E. Ch., So.

Browning, Rev. W: Garritson.
Beyond four-score: experiences, observations and opinions of. '07(Jl20) por. D. *$1.25 net. W: G. Browning.

Bruce, Philip Alex.
Robert E. Lee. '07(S7) por. D. (American crisis biographies.) **$1.25 net. Jacobs.
Social life of Virginia in the 17th century. '07(Jl13) 12°, *$1.50 net. Bell Bk.

BRUNEAU, Alfred.
Hervey, A. Alfred Bruneau. *$1 net. Lane.

Brunhilde's paying guest. Fuller, C. M. †$1.50. Century Co.

Bryant, Lorinda Munson.
Pictures and their painters. '07(Jl6) il. 8°, *$3.50 net. Lane.

Bryant, W: Cullen.
Unpublished poems by Bryant and Thoreau: Musings by W: Cullen Bryant, and Godfrey of Boulogne, by H: D. Thoreau. '07(Ag3) pl. facsim., 8°, (gratis to members only.) Bibliophile.

Bryce, Clarence Archibald, M.D.
Kitty Dixon, belle of the South Anna. '07(S14) il. 16°, 50 c. C. A. Bryce.

Bryce, Katherine Turner.
See Spaulding, Fk. Ellsworth.

Bubbles. Mumford, E: W. $1. Penn Pub. Co.

Buchanan, E. S., ed.
See Bible. N. T. Four Gospels.

Buck, Philo Melvyn, jr.
See Schuyler, W:

Buckham, Ja.
Afield with the seasons. '07(S14) pls. D. **$1.25 net. Crowell.

BUDDHA AND BUDDHISM.
Cushing, J. N. Christ and Buddha. **60 c. net. Am. Bapt.

Bugbee, Willis N.
Successful entertainments. '07(S21) D. bds., 40 c.; pap., 25. Penn Pub. Co.

BUILDING.
See Architecture;—Carpentry;—Earthwork; — Engineering.

Building and ornamental stones of North Carolina. Watson, T: L. 50 c.; 25 c. N. C. Geol. Survey.

Building mechanics' ready reference. Richey, H. G. *$1.50 net. Wiley.

Bullen, G: W.
Standard course of Esperanto: the Popular educator lessons, based on Dr. Zamenhof's Ekzercaro, with notes and add. '07(S14) 12°, pap., *50 c. net. Revell.

Bulletin of Bibliography pamphlets. O. Boston Bk.
—McCurdy. Bibliography of articles relating to holidays. 25 c.

Bullock, C: Jesse.
Historical sketch of the finances and financial policy of Massachusetts, from 1780 to 1905. '07(Jl6) O. (Pub. of the Am. Economic Assoc.) pap., $1. Macmillan.

Bulwer-Lytton, Sir E: G: Earle Lytton, [Lord Lytton.]
Last of the barons; introd. by R. G. Watkin. '07(Jl20) 16°, (Everyman's lib.) 50 c.; limp leath., $1. Dutton.

BURGHLEY, *Lord,* [William Cecil.]
Hume, M. A. S. Great Lord Burghley. *$3.50 net. McClure, P.

Burke, Edmund.
Works. v. 1-4. '07(Jl6) por. S. (World's classics.) ea., 40 c. Oxford Univ.

Burnham, Sherburne Wesley.
General catalogue of double stars within 121° of the North Pole. '07(Ag24) 2 pts., Q. (Carnegie Inst. of Wash. pub.) ea., pap., $14. Carnegie.

Burning torch. Montrésor, F. F. †$1.50. Dutton.

Burrell, D: Ja., D.D.
Wayfarers of the Bible: sermons. '07 (Ag10) 12°, *$1 net. Revell.

Burrowes, Ronald M.
Discoveries in Crete and their bearing on the history of ancient civilization. '07 (Ag3) 8°, *$2 net. Dutton.

BURTON, Sir Richard Francis.
Dodge, W. P. Real Sir Richard Burton. *$1.80 net. Wessels.

Busbey, Hamilton.
Recollections of men and horses. '07(Jl6) il. 12°, *$2.50 net. Dodd.

BUSINESS.
Beals, E: E. Law of financial success. 10 c. Fiduciary.
Cooper, F. Financing an enterprise. 2 v. $4. Ronald Press.
Fox, I. P., *and* Forbes, B. A. 1000 ways and schemes to attract trade. $1. Spatula.
Gamble, W. Straight talks on business. **$1 net. Jacobs.
Goe, D: E., *ed.* Transaction of business, by Sir Arth. Helps; How to win fortune, by And. Carnegie, [etc.] $1. Forbes.
Wagemaker, I: Comprehensive text book on business and office systematizing. v. 1. $4. I: Wagemaker.
See also Advertising;—Bookkeeping;—Commerce;—Commercial law;—Corporations; — Money;—Trusts;—Window dressing.

BUTCHERS.
Boes, J. F., *comp.* The modern butcher. $5. J. F. Boes.

Butler, C: H:, rep.
See U. S. *Sup. ct.* Repts.

Butler, Rev. Ja.
Stories of the great feasts of our Lord. '07(S14) il. 4°, *85 c. net. Herder.

Buxton, E. M. Wilmot-.
Stories of early England. '07(S7) il. S. (Children's favorite classics.) 60 c. Crowell.

By-ways of Virginia history. Early, R. H. $1.50. Waddey.

Bynner, Witter.
Ode to Harvard, and other poems. '07 (Jl20) D. **$1 net; leath., **$1.25 net. Small.

Byrd and Hurd. Sander, H. 15 c. Dick.

Byrne, Austin T:
Treatise on highway construction. 5th rev. and enl. ed. '07(Ag31) il. tabs., 8°, $5. Wiley.

Byron, H:
Day-dreamer's harvest: meditations. '07 (Jl13) 12°, *$1.25 net. M. Shepard.

Cabin boys. Spillmann, J. 45 c. Benziger.

Cadwalader, Hon. J:
Cases, 1858 to 1879; with decisions on prize and belligerency cases arising during the Civil War. '07(Ag24) 2 v., 8°, $12. Welsh.

Caesar, Caius Julius.
Gallic war; introd., notes, vocab. and grammatical app. by Arth. Tappan Walker: revision of the ed. by C. M. Lowe and J. T. Ewing. '07(Ag3) il. maps, 12°, (Lake classical ser.) $1.25. Scott, F. & Co.

CAESAR, Caius Julius.
Plutarch. Life of Julius Cæsar in North's translation. 40 c. Oxford Univ.
Waddell, W: Cæsar's character. *$1 net. Neale.

Caldwell's remarque ed. 24°, 40 c.; leath., 75 c.; chamois, $1. Caldwell.

—Wilde. Salome.

CALENDARS AND YEAR-BOOKS.
Seibert, *Mrs.* G. A. W., *comp.* Daily heavenly manna for the household of faith. 50 c.; $1.50. Watch Tower.
See also Almanacs and annuals;—*also* under special subjects.

Calhoun, Mary Eliz.
Dorothy's rabbit stories. '07(S21) il. sq. D. $1. Crowell.

California. Codes, as amended and in force at the close of the 36th session of the legislature, 1905, and special session, 1906. In 5 or 7 v. v. 1, Cyclopedic political code; annot. by Ja. M. Kerr; v. 2, (in 1 or 2 pts.,) Cyclop. civil code; annot. by Ja. M. Kerr; v. 3, (in 1 or 2 pts.,) Cyclop. code of civil procedure; annot. by Ja. M. Kerr; v. 4, Cyclop. penal code; annot. by Ja. M. Kerr; v. 5, Hennings's general laws. '07(S14) O. shp., v. 1, $10; v. 2, in 1 or 2 pts., $15; v. 3, in 1 or 2 pts., $17.50; v. 4, $10; v. 5, $10; per set of 5 v., $52.50; per set of 7 v., $55. Bender-C.

California. Statutes and amendments to the codes passed at the extra session of the 36th legislature, 1906. '07(Ag24) 8°, shp., $4.90. Bancroft-W.

California. *Supreme ct.* Repts.; (Pomeroy.) v. 149. '07(Ag10) O. shp., $3. Bancroft-W.

California. *Supreme ct. and district cts. of appeal.* Complete digest: covering cases officially reported in v. 1-147 of the sup. ct. repts., v. 1 of the district cts. of appeal repts.; also all Cal. decisions contained in v. 1-88 of the Pacific reporter, with complete table of cases referring to subject matter and page, and reverse table cont. names of defendants alphabet. arr.; by Edmund Samson Green. In 6 v. v. 1. '07 (Jl20); v. 2 (Ag24); v. 3 (S7) O. ea., $8.50. Bancroft-W.

CALIFORNIA.
Automobile and motorcycle road book, Cal. $1. Hancock.
Ball, S. H. Geologic reconnaissance in southwestern Nev. and eastern Cal. 15 c. U. S., Supt. of Docs.
Clark, G. Big trees of Cal. $1. G. Clark.

CALIFORNIA.—*Continued.*
Connelley, W: E. Doniphan's expedition and conquest of New Mex. and Cal. $2.50. Bryant & D.
Edman, J. A. Auriferous black sands of Cal. 10 c. W. W. Shannon.
Upton, C: E. Pioneers of El Dorado. $1.10. C: E. Upton.
See also San Bernardino Valley;—San Francisco disaster.
California state mining bureau bulletin. 8°, pap. W. W. Shannon.
—Edman. Auriferous black sands of California. 10 c.
CALISTHENICS.
See Gymnastics and physical culture.
Call of the Father. Ingram, A. F. W. *$1 net; *50 c. net. Whittaker.
Calvert, Alb. F:
Seville: historical and descriptive account of "The pearl of Andalusia." '07(Ag31) il. D. (Spanish ser.) *$1.25 net. Lane.
Spanish arms and armour: historical and descriptive account of the Royal Armoury of Madrid. '07(S7) il. D. (Spanish ser.) *$1.25 net. Lane.
—, and Gallichan, Wa. M.
Cordova: a city of the Moors. '07(S7) il. D. (Spanish ser.) *$1.25 net. Lane.
Cambridge English classics. D. *$1.50 net. Putnam.
—Prior. Dialogues of the dead.
Cambridge physical ser. il. O. Putnam.
—Shaw. Air currents and the laws of ventilation. $1.
Camp, Wa., ed.
Spalding's official foot ball guide, 1907. '07 (S21) il. pors. S. (Spalding's athletic lib.) pap., 10 c. Am. Sports.
Camp-fire of Mad Anthony. Tomlinson, E. T. †$1.50. Houghton, M. & Co.
Campaign of Santiago de Cuba. Sargent, H. H. 3 v. *$5 net. McClurg.
Campbell, Colin P., comp.
See New York [State.] *Ct. of appeals.* Index digest.
Campbell, Harry, M.D.
On treatment. '07(Jl20) 12°, *$3 net. Wood.
Campbell, Percy A.
Non-Euclidean theory of matter and electricity. '07(S21) O. pap., 35 c. G: H. Kent.
CAMPBELLITES.
See Disciples of Christ.
Camping out. Stephens, C: A. 50 c. Hurst.
CANADA.
Champlain, S: de. Voyages, 1604-1618. **$3 net. Scribner.
Selous, F: C. Recent hunting trips in British North America. *$5 net. Scribner.
Smith, J. H. Our struggle for the fourteenth colony: Canada and the American Revolution. 2 v. **$6 net. Putnam.
Canfield, W: Walker.
The spotter. '07(S14) D. $1.50. Fenno.
CANNING.
See Preserving.
Canoe boys and camp fires. Graydon, W: M. $1. Chatterton-P.
Canticle of the sun. Francis *of Assisi, St.* **60 c. net. Duffield.
Cape Cod. Thoreau, H: D: 35 c.; 75 c. Crowell.

CAPITAL AND LABOR.
Harris, W: S. Capital and labor. subs., $1. Minter.
See also Labor and laboring classes;—Trusts;—Wages.
Capitalist and labor. Spargo, J: 50 c. Kerr.
Capranica del Grillo, Marchesa.
See Ristori, Adelaide.
CARBONIC ACID.
Goosmann, J. C. Carbonic acid industry. $2.50; $3. Nickerson & C.
Care-feeding of the baby. Herb, F. $1. R. & S. Pub.
Carlson, J: S.
Swedish grammar and reader. '07(Ag10) 12°, $1.50. H. W. Wilson.
Carlyle, T:
French Revolution; introd. by C. R. L. Fletcher. In 2 v. '07(Jl6) por. S. (World's classics.) ea., 40 c. Oxford Univ.
Letters of Carlyle; addressed to Mrs. Basil Montagu and B. W. Potter. '07(Jl6) 12°, pap., *50 c. net. E. B. Hill.
On heroes, hero-worship, and the heroic in history; introd. and notes by Marg. A. Eaton. '07(Jl6) 2 pts., 16°, (Classic lib.) *50 c. net; pap., *45 c. net. Educ. Pub.
Past and present. '07(Jl13) 12°, (New universal lib.) 50 c.; leath., 75 c. Dutton.
Carmen. Mérimée, P. 50 c. Ginn.
Carnegie, And.
How to win fortune. *See* Goe, D: E., *ed.*
Carnegie Institution of Wash. pubs. O. and Q. pap. Carnegie.
—Barus. Condensation of vapor as induced by nuclei and ions. $1.50.
—Burnham. General catalogue of double stars within 121° of the North Pole. 2 pts. ea., $14.
—Hasse. Index of economic material in documents of the states of the U. S.: Maine. 75 c.—New Hampshire. 50 c.
—Morse. Further researches on North American acridiidæ. 50 c.
—Newcomb. Investigation of inequalities in the motion of the moon. $1.
—Osborne. Proteins of the wheat kernel. 75 c.
—Pearl *and* Clawson. Variation and correlation in the crayfish. $1.
—Uhler *and* Wood. Atlas of absorption spectra. $1.50.
—Willis, *and others.* Research in China. v. 1 in 2 pts. $8.
Carnegie Library, Atlanta, Ga. Hand-book of the libraries of Georgia, 1907. '07(S14) pls. map, 8°, pap., 10 c. Carnegie Lib.
Carnegie Library, Pittsburgh. A bit of history, with some pictures. '07(S21) il. 8°, pap., gratis. Carnegie Lib.
Carnegie Library, Pittsburgh. Classified catalogue. pt. 1, General works; pt. 9, Biography. '07(Ag3) O. pap., pt. 1, 10 c.; pt. 9, 20 c. Carnegie Lib.
Carney, W: Austen.
Promoter's assistant and improved secretary's manual. '07(Jl6) 8°, $3. W: A. Carney.
Carpenter, Fk. G:
How the world is fed. '07(S21) il. D. (Readers on commerce and industry.) 60 c. Am. Bk.

Carpenter, Fk. Oliver.
Foods and their uses. '07(Ag3) il. 12°, (Carpenter's industrial readers.) 50 c. Scribner.

CARPENTRY.
Hasluck, P. N., *ed.* Rustic carpentry. 50 c. McKay.

Carroll, H: King.
Missionary growth of the Methodist Episcopal church. '07(Ag10) S. *35 c. net. Jennings.

Cartwright, Julia, [Mrs. H: Ady.]
Madame: life of Henriette, daughter of Charles I., and Duchess of Orleans. New ed. '07(Jl13) il. 8°, $3. Dutton.

Cary, H: Grosvenor.
Cary family in America; app.: Jonathan Cary ye third of Charlestown, by I: Harris Cary. '07(S21) facsims., tab. pors., Q. $5. S. C. Cary.

CARY FAMILY.
Cary, H: G. Cary family in America. $5. S. C. Cary.

Case book ser. See Chadman, C: E.

Casson, Herbert Newton.
Romance of steel: story of a thousand millionaires. '07(Ag3) il. pors. O. *$2.50 net. Barnes.

Cast away at the North Pole. Houston, E. J. $1. Winston.

Castiglione, Baldassare.
The courtier (*Il cortegiano*); tr. by T: Hoby. [Ed. de luxe.] '07(Jl6) pl. pors. 8°, (Literature of Italy, 1265-1907.] lev., $22. (For private circulation.) Nat. Alumni.

Castlemon, Harry, [pseud. for C: Austin Fosdick.]
Frank at Dan Carlo's rancho. '07(Jl27) 12°, (Young America lib.) 50 c. Hurst.
Frank before Vicksburg. '07(Ag17) 12°, (Young America lib.) 50 c. Hurst.
Frank on a gunboat. '07(Ag3) 12°, (Young America lib.) 50 c. Hurst.
Frank, the young naturalist. '07(Ag10) 12°, (Young America lib.) 50 c. Hurst.

Catalogue of earthquakes. McAdie, A. G: 15 c. Smith. Inst.

CATALOGUES.
See Bibliographies.

CATHOLIC CHURCH.
Brodhead, J. N. Religious persecution in France, 1900-1906. *$1.35 net. Herder.
De Bary, R:, *comp.* Mystical fellowship: a Catholic eirenico. *$1.25 net. Longmans.
Ecclesia: the church of Christ: ser. of papers. *$1.25 net. Benziger.
Holy Catholic faith: gems from the writings of authorities on the doctrines, [etc.] 2 v. (Add. pubs. for price.) Nat. Pub. Co.
McGovern, J. J., *comp.* Catholic pocket dict. and cyclopedia. $1. Cath. Art.
Otten, B. J. Catholic church and modern Christianity. 25 c. Herder.
See also Church history;—Jesus (*Society of*);—Martyrs; — Mary, *Virgin;* — Reformation; — Saints.

Catholics and the American Revolution. Griffin, M. I. J. v. 1. $2.75. M. I. J. Griffin.

CATTLE.
Mumford, H. W. Beef production. $1.50. H. W. Mumford.
See also Domestic animals;—Veterinary medicine and surgery.

Cause and prevention of beri-beri. Braddon, W. L. $6. Rebman.

Cavalier, L: Eugene.
Fishes and fishing. '07(Ag3) il. 12°, 50 c. L: E. Cavalier.

CEMENT.
See Concrete.

CERAMICS.
Barber, E. A. Artificial soft paste porcelain. **90 c. net. Doubleday, P.
Hodgson, *Mrs.* W. How to identify old Chinese porcelain. *$2 net. McClurg.
See also China painting.

Chadman, C: Erehart.
Constitutional law, incl. the residence of sovereignty, the U. S. a federal state, [etc.] '07(Ag3) O. (Case book.) hf. shp., $4. Am. Sch. Law.
—, **comp.** Illustrative cases on personal rights and the domestic relations, incl. teacher and pupil. '07(Ag3) O. (Case book.) hf. shp., $4. Am. Sch. Law.

Chamberlin, Georgia Louise, and Kern, Mary Root.
Child religion in song and story: manual for Sunday schools. '07(Ag31) O. (Constructive Bible studies, Elem. ser.) $1; Note book, pap., 40 c. Univ. of Chic.

Chambers, Rob. W:
Younger set. '07(Ag24) D. †$1.50. Appleton.

Champlain, S: de.
Voyages, 1604-1618; ed. by W. L. Grant. '07(Jl13) map, plans, O. (Original narratives of early Am. history.) **$3 net. Scribner.

Chancellor, W: Estabrock.
Elem. school mathematics by grades: Chancellor arithmetic, bk. three, rev. and adpt. to grades 3A and 3B in the N. Y. City schools. '07(Jl6) il. 12°, (Globe ser.) *28 c. net. Globe Sch. Bk.

Channing, Eliz. Parsons.
Autobiography and diary. '07(S14) por. 8°, *$1 net. Am. Unitarian.

Chanute, Octave.
See White, And. Dickson.

Chapman, Allen.
Mail order Frank. '07(Ag31) il. D. (Boys of business ser.) 60 c. Cupples & L.

Chapman, H: Grafton.
New apocalypse: [a poem.] '07(Ag3) O. pap., 25 c. Peck.

CHARACINIDAE.
See Fish and fishing.

CHARACTER.
Ellis, F. H. Character forming in school. 90 c. Longmans.
See also Christian life;—Conduct of life;—Ethics.

CHARLES II., *King of England.*
Scott, E. Travels of the king, Charles II., in Germany and Flanders, 1654-1660. *$3.50 net. Dutton.

CHARLES LE TÉMERAIRE, *Duke of Burgundy.*
Michelet, J. Louis XI. et Charles le Téméraire. 60 c. Oxford Univ.

Charlton, Rev. Emanuel C., ed.
In memory of Dea. John Phillip Hoffort, born in Konig, Hesse Darmstadt, Germany, Jan. 11, 1833, died at Fishers Island, N. Y., Dec. 2, 1906. '07(Jl13) por. 12°, $1. E. C. Charlton.

Chart, D. A.
Story of Dublin. '07(Ag3) il. map, 12°, (Mediæval towns ser.) $2; limp leath., $2.50. Macmillan.

Chase, G:, ed.
See New York [State.] Code of civil procedure.

CHAUCER, Geoffrey.
McSpadden, J. W. Stories from Chaucer. 60 c. Crowell.

Chemical reagents. Merck, E. *$2 net. Van Nostrand.

CHEMISTRY.
Church's laboratory guide. *$2.50 net. Van Nostrand.
Haskins, H. D., *and* MacLeod, J. J. R. Organic chemistry, incl. portions of physical chemistry. **$2 net. Wiley.
Holleman, A. F. Text-book of organic chemistry. $2.50. Wiley.
Merck, E. Chemical reagents, their purity and tests. *$2 net. Van Nostrand.
Palmer, J: D. Practical test-book of chemistry. **$1 net. Wiley.
Simon, C: E. Text book of physiological chemistry. *$3.25 net. Lea.
Smith, A. Lab'y outline of general chemistry. **90 c. net. Century Co.
See also Ammonia;—Diagnosis;—Metals and metallurgy; —Pharmacy;—Physics;—Physiology;—Stereo-chemistry;—Wheat.

Chesterton-Hill, G:
Heredity and selection in sociology. '07 (Ag3) 8°, *$4.50 net. Macmillan.

Chevalier of Dixie. Shields, S: J. $1.50. Neale.

Cheyne, T: Kelly, D.D.
Traditions and beliefs of ancient Israel. '07(Ag3) 8°, *$5.25 net. Macmillan.

CHICAGO ART INSTITUTE.
Ryan, S. A. Art Institute of Chicago, its art and artists. 35 c. Flanagan.

CHICAGO BOYS' CLUB.
Benedict, L. Waifs of the slums and their way out. *$1 net. Revell.

Child religion in song and story. Chamberlin, G. L. $1; Note-book, 40 c. Univ. of Chic.

CHILDREN.
Eghian, S. G. Mother's nursery guide. *$1 net. Putnam.
Guernsey, A. M. Citizens of to-morrow. *50 c. net; *30 c. net. Revell.
Hall, G. S. Youth: its education, regimen, and hygiene. **$1.50 net. Appleton.
Herb, F. Care-feeding of the baby. $1. R. & S. Pub.
Kerley, C: G. Treatment of the diseases of children. $5; $6.50. Saunders.
Wachenheim, F: L. Climatic treatment of children. $2.50. Rebman.
See also Boys;—Education;—Sunday-school.

Children's favorite classics. See Crowell's.

Children's heroes ser. See Dutton's.

Children's Psalm book. Cohen, *Mrs.* N. L. *$1 net. Bloch.

Child's Scripture question-book. Rev. ed. '07 (Ag10) il. 24°, pap., 15 c. Am. S. S.

Child's story of Hans Christian Andersen. Harboe, P. $1.50. Duffield.

CHINA.
Girty, G: H. Descriptions of new species of upper paleozoic fossils from China. 15 c. U. S., Supt. of Docs.
Smith, A. H. China and America to-day. *$1.25 net. Revell.
Smith, A. H. Uplift of China. 50 c.; 35 c. Young People's Miss.
Willis, B., *and others.* Research in China. v. 1 in 2 pts. $8. Carnegie.

CHINA PAINTING.
Rose book (second:) for the china decorator and student of water colors. *$3 net. Keramic.
Steward, *Mrs.* L. T. Flat enamel decoration on china. $1. L. T. Steward.

CHINESE PORCELAIN.
See Ceramics.

Chinn, J. Morgan, comp.
See Kentucky. *Ct. of appeals.* Kentucky opinions.

Chiswick ser. il. D. **50 c. net. Crowell.
—Christmas anthology.
—Miller. Christmas making.
—Tennyson. Tennyson calendar.

CHOCOLATE.
See Cocoa.

Cho-fur (The). Gordon, H. M. $1.50. Gordon Pub.

Choice literature lib. il. 12°. Educ. Pub.
—Whittum. Little folks of far-away lands. 40 c.

Choice songs. Siefert, H: O. R., *comp.* Bk. 2. 50 c. Am. Bk.

Choir and class voice-book. Wodell, F: W: 50 c. F: W: Wodell.

Chotzner, J.
Hebrew humour, and other essays. '07 (Ag24) 12°, *$1.25 net. Bloch.

CHRIST.
See Jesus Christ.

Christ and Buddha. Cushing, J. N. **60 c. net. Am. Bapt.

CHRIST CHURCH, Wethersfield, Ct.
See St. Mark's Church.

Christ (The) from without and within. Clark, H: W. *$1.25 net. Revell.

CHRISTIAN DOCTRINE.
See Theology.

CHRISTIAN LIFE.
Dennett, E: P. Christian program. *50 c. net. Jennings.
Gable, J. W. Spiritual counsel and encouragement. 50 c. Cen. Pr. and Pub.
Martineau, J. Endeavors after the Christian life. 50 c.; 75 c. Dutton.
Miller, J. R. For the best things. **85 c. net; **65 c. net. Crowell.
Tussey, J: D: Altar of the heart. 50 c. J: D: Tussey.
See also Conduct of life;—Conversion;—Devotional exercises.

Christian morals. *See* Browne, *Sir* T:

Christian program. Dennett, E: P. *50 c. net. Jennings.

CHRISTIAN SCIENCE.
Auchincloss, W: S. Mask of Eddyism. 25 c. W: S. Auchincloss.
Gray, J. M. Antidote to Christian Science. *75 c. net. Revell.
See also Mental science.

CHRISTIAN UNITY.
O'Donoghue, M. Gospel plea for Christian unity. $1. M. O'Donoghue.

CHRISTIANITY.
Cushing, J. N. Christ and Buddha. **60 c. net. Am. Bapt.
Dorée, N. Jesus' Christianity. 50 c. Am. News.
Lewis, J. True basis of Christian faith. 25 c. L. J. Lincoln.
See also Catholic church; — Church history; — God; — Hymns;—Jesus Christ; — Missions; — Monotheism;—Religion;—Theology.

Christianity and the Britons. Auchincloss, W: S. 25 c. W: S. Auchincloss.

Christianity's storm centre. Stelzle, C: *$1 net. Revell.

CHRISTMAS.
Kellogg, A. M., *ed.* Christmas entertainments. 40 c.; 25 c. Penn Pub. Co.
Miller, J. R. Christmas making. **50 c. net. Crowell.

Christmas anthology: carols and poems, old and new. '07(S7) il. D. (Chiswick ser.) **50 c. net. Crowell.

Christocentric. Aked, C: F. *25 c. net; *15 c. net. Revell.

Christ's service of love. Black, H. *$1.25 net. Revell.

Chronicle and sketch of the church of Saint Ignatius of Loyola. Ryan, J: J. $1. Loyola College.

CHRYSANTHEMUMS.
Follwell, P. S. Book of the chrysanthemum. *$1 net. Lane.

CHURCH, *Dean* Richard William.
Lathbury, D. C. Dean Church. *$1.75 net. Whittaker.

CHURCH (The).
Stelzle, C: Christianity's storm centre: study of the modern city. *$1 net. Revell.
See also names of churches and subjects under Church in entries following.

Church and empire. Ellison, J: H: J., *ed.* *$1.10 net Longmans.

CHURCH HISTORY.
Auchincloss, W: S. Christianity and the Britons. 25 c. W: S. Auchincloss.
Schaff, P. Hist. of the Christian church. v. 5, pt. 1, Middle Ages, from Gregory III., 1049, to Boniface VIII., 1294. **$3.25 net. Scribner.
See also Bible;—Catholic church;—Christianity;—Jews; — Missions;—Reformation;—Theology;—*also* names of churches.

CHURCH LAW.
See Church of England.

CHURCH MUSIC.
Murphy, E: J. Latin pronounced for Catholic choirs. *50 c. net. Cath. Standard and Times.

CHURCH OF ENGLAND.
Auchincloss, W: S. Christianity and the Britons. 25 c. W: S. Auchincloss.
Ellison, J: H: J., *and* Walpole, G: H: S., *eds.* Church and empire. *$1.10 net. Longmans.
Sturge, C. T. Points of church law. *$1.10 net. Macmillan.

CHURCH OF ROME.
See Catholic church.

CHURCH UNITY.
See Christian unity.

Church's laboratory guide: manual of pract. chemistry for colleges and schools; specially arr. for agricultural students. 8th ed., rev. and partly rewritten, by E: Kinch. '07 (S14) il. 8°, *$2.50 net. Van Nostrand.

CINCINNATI (Society of the).
Davis, C: L. North Carolina Society of the Cincinnati. *$3.50 net. C: L. Davis.

CITIES.
Stelzle, C: Christianity's storm centre. study of the modern city. *$1 net. Revell.
See also Municipal government.

Citizens of to-morrow. Guernsey, A. M. *50 c. net; *30 c. net. Revell.

CITY COLLEGE.
See College of the City of New York.

CIVICS.
See Political science.

CIVIL ENGINEERING.
See Engineering.

CIVIL GOVERNMENT.
See Political science;—*also* names of countries and states.

CIVIL LAW.
New York [State.] Code of civil procedure as amended, 1907; (G: Chase.) $3.50. Banks.
New York [State.] Code of civil procedure; (A. J. Parker, jr.) $3.50. Banks & Co.
New York [State.] Code of civil procedure; (J: C. Thomson.) $3.50. M. Bender.
See also Law, and references under that subject.

CIVIL WAR (United States).
Cadwalader, J: Cases: decisions on cases arising during the Civil War. 2 v. $12. Welsh.
Kirk, C: H., *comp. and ed.* Hist. of the 15th Pa. Vol. Cavalry, known as Anderson's Cavalry, in 1861-'65. $3.50. C: H. Kirk.
Military Historical Soc. of Massachusetts. Shenandoah and Appomattox campaigns. $2.50. Military Hist. Soc.
Paxton, E. F. Memoir: [his] letters from camp and field while an officer in Confederate army. $1.50. Neale.
Wilson, L., *comp. and ed.* Itinerary of the 7th Ohio Vol. Infantry, 1861-1864. $2.50. Neale.
See also Army of the Potomac;—Gettysburg (Battle of);—Spring Hill (Battle of);—South.

Clapp, F: Gardner.
Economic geology of the Amity quadrangle, eastern Washington Co., Pa. '07(Jl13) il. maps, O. (Dept. of the Interior, U. S. Geolog. Survey bull., Economic geology.) pap., 15 c. U. S., Supt. of Docs.

Clark, Galen.
Big trees of California, their history and characteristics. '07(Ag3) il. por. 12°, $1. G. Clark.

Clark, Rev. H: W.
The Christ from without and within. '07 (Ag3) 12°, *$1.25 net. Revell.

Clark, W: Lawrence, jr.
See Probate repts., annot.

Clark, W: M.
Parson's perversity: comedy. '07(S21) D. pap., 15 c. Penn Pub. Co.

Clarke, Mrs. Cowden.
See Clarke, *Mrs.* Mary Victoria Novello.

Clarke, Sir G: Sydenham.
Fortification: its past achievements, recent development, and future progress. '07 (Ag3) 8°, *$4.50 net. Dutton.

Clarke, Mrs. Mary Victoria Novello, [Mrs. Cowden Clarke.]
Girlhood of Shakespeare's heroines. '07 (Jl20) v. 1-3, 16°, (Everyman's lib.) ea., 50 c.; limp leath., $1. Dutton.

Clarke, Rebecca Sophia, ["Sophie May."]
Little Prudy. '07(Ag24) 12°, (Home ser.) 50 c. Hurst.
Little Prudy's Captain Horace. '07(Ag17) 12°, (Home ser.) 50 c. Hurst.
Little Prudy's cousin Grace. '07(Jl20) 12°, (Home ser.) 50 c. Hurst.
Little Prudy's sister Susy. '07(Jl20) 12°, (Home ser.) 50 c. Hurst.

Clarke, W. J.
See Monkshead, G. F., *pseud.*

Classic lib. 16°. Educ. Pub.
—Carlyle. On heroes, hero-worship, and the heroic in history. 2 pts. *50 c. net; *45 c. net.

CLASSIFICATION.
Breckenridge, L. P., *and* Goodenough, G: A. Extension of the Dewey decimal system of classification applied to the engineering industries. gratis. Univ. of Ill.

Classiques français (Les); ed. by M. H. Warner Allen. S. *$1 net. Putnam.
—Voltaire. Contes choisis.

Classroom practice in design. Haney, J. P. 50 c. Manual Arts.

Clawson, A. B.
See Pearl, Raymond.

CLAY.
See Modelling.

Clayton, Jos.
Bishop Westcott. '07(S21) 12°, (Leaders of the church, 1800-1900.) *$1.75 net. Whittaker.

CLEANING.
Brannt, W: T., *ed.* Pract. dry cleaner, scourer and garment dyer. $2.50. Baird.

Clem. Kenton, E. †$1. Century Co.

Clemens, Gasper Christopher, comp.
See Kansas. Laws of roads.—Township officer's guide.

CLEVELAND, Ohio.
Williamson, C: C. Finances of Cleveland. *$2 net. Macmillan.

Clews, H:
Monetary situation and its remedies: address to the West Virginia Banking Assoc., June 19, 1906. '07(Ag3) 8°, gratis. H: Clews.

Climatic treatment of children. Wachenheim, F. L. $2.50. Rebman.

CLIMATOLOGY.
Wachenheim, F: L. Climatic treatment of children. $2.50. Rebman.

CLINICAL DIAGNOSIS.
See Diagnosis.

CLINTON, De Witt.
McBain, H. L. De Witt Clinton and the origin of the spoils system in New York. *$1.50 net. Macmillan.

Cloister and the hearth. Reade, C: $1.25. Crowell.

COAL.
Rowe, J. P. Montana coal and lignite deposits. gratis. Univ. of Mont.

Coburn, G: Fs.
Life in the Wabash Valley, 1860-1907. '07 (S14) 12°, $2. G: F. Coburn.

Cochrane, Rev. W: S.
Conflict and victory. '07(S21) D. *$1 net. Jennings.

Cocoa and chocolate: hist. of their production and use. Rev. ed.; with il. of Walter Baker & Co.'s manufactory. '07(Ji6) il. 8°, bds., gratis. W. Baker.

CODEX CORBEIENSIS.
See Bible. N. T. Gospels.

Cohen, Mrs. Nathaniel L.
Children's Psalm book: Psalms with explanatory comments, together with a prayer-book for home use in Jewish families. '07(S21) 12°, *$1 net. Bloch.

COILLARD, François *and* Christina.
Mackintosh, C. W. Coillard of the Zambesi. *$2.50 net. Am. Tr.

Coleman, Wa. Moore.
Physiology for beginners; app. on nature study. New ed. '07(Ag3) il. 12°, **40 c. net. Macmillan.

College algebra. Ashton, C: H. *$1.40 net. Scribner.

College chums. Wills, A. E. 25 c. Dick.

College curriculum in the United States. Snow, L: F. $1.50. L: F. Snow.

COLLEGE OF THE CITY OF NEW YORK.
Mosenthal, P. J., *and* Horne, C: F., *eds.* City College: memories of 60 years. **$5 net. Putnam.

COLLEGES AND UNIVERSITIES.
Irwin, W. Shame of the colleges: [humorous characterizations.] $1.25. Outing.
Snow, L: F. College curriculum in the U. S. $1.50. L: F. Snow.
See also Secret societies;—*also* College of the City of New York: — Harvard Univ.; — Wesleyan Univ.;—Yale Univ.

Colles, G: Wetmore.
Mica and the mica industry. '07(Jl13) il. 8°, $2. Franklin Inst.

Colonel Chabert (Le). Balzac, H. de. 40 c. Oxford Univ.

Colonel's conquest. Smith, *Mrs.* E. T. †$1.50. Jacobs.

COLONIAL GOVERNMENT.
American Acad. of Polit. and Soc. Science. American colonial policy and administration. $1. Am. Acad. Pol. Sci.

COLORADO.
Paxson, F. L. Territory of Colo. gratis. F. L. Paxson.

Colour books ser. See Macmillan's.

Columbia book of yarns; manual of knitting and crocheting; comp. by Anna Schumacker. 8th ed. '07(Jl6) il. O. pap., 25 c. Horstmann.

Columbia University Germanic studies. 8°, pap., *$1 net. Macmillan.
—Danton. Nature sense in the writings of Ludwig Tieck.

Columbia Univ. lectures, George Blumenthal foundation. O. **$1.50 net. Macmillan.
—Shaw. Political problems of American development.

Columbia Univ. studies in history, economics and public law. 8°. Macmillan.
—Berglund. United States Steel Corporation. *$1.50 net.

Columbia University studies.—Continued.
—Brisco. Economic policy of Robert Walpole. *$1.50 net.
—Friedman. Taxation of corporations in Massachusetts. *$1.50 net.
—Gilbert. Trade and currency in early Oregon. *$1 net.
—Jacobstein. Tobacco industry in the United States. *$1.50 net.
—McBain. De Witt Clinton. *$1.50 net.
—Smith, P. Luther's table talk. *$1 net.
—Tenney. Social democracy and population. *75 c. net.
—Williamson. Finances of Cleveland. *$2 net.
Comedy of *Life*. Life Publishing Co. $2. Life Pub. Co.

COMMERCE.
Bartholomew, J: G:, *ed.* Atlas of the world's commerce. *$6 net; *$7 net. Scribner.
Benham, W. H. Trade and trade centers of history. (privately pr.) De Vinne.
Day, C. History of commerce. $2. Longmans.
See also Advertising;—Bankruptcy;—Banks and banking; — Bookkeeping;—Business;—Commercial correspondence; — Commercial law; — Contracts;—Corporations;—Money;—Political economy; — Railroads; — Tariff; — Trade-unions;—Trusts;—*also* Oregon.

COMMERCIAL CORRESPONDENCE.
Monteverde, R. D. Pitman's commercial correspondence in Spanish. $1. Pitman.
See also Stenography.

COMMERCIAL LAW.
Brennan, B. A. Brennan's hand book: legal information for business men. $6. Bernard.
Richardson, W: P. Commercial law. 70 c. Sadler-R.
See also Bankruptcy;—Consuls;—Contracts;—Corporations;—Insurance; — Railroads;—Trusts;—*also* Santo Domingo.

Commercial Porto Rico in 1906. United States. *Dept. of Commerce and Labor. Bureau of Statistics.* 15 c. U. S., Supt. of Docs.
Commonplaces of vocal art. Russell, L: A. $1. Ditson.

COMMUNION.
See Lord's supper.

Commuter's garden record. Rand, A. C., *comp.* *$1.50 net. Caldwell.
Companions of my solitude. Helps, *Sir* A. 50 c.; 75 c. Dutton.
Compensation for property destroyed to stop the spread of a conflagration. Hall, H: C. (Add. pubs. for price.) Ill. Law Rev.
Completion of the Harlem ship canal. Wells, J. L. gratis. J. L. Wells.

COMPOSITION.
See English language; —Rhetoric.

Comprehensive text book on business and office systematizing. Wagemaker, I: v. 1. $4. I: Wagemaker.
Comrades under Castro. Browne, G: W. 75 c. McKay.
Concentration. Brown, H: H. $1; 50 c. Balance.

CONCRETE.
Talbot, A. N. Tests of concrete and reinforced concrete columns. gratis. Univ. of Ill.

CONCRETE.—*Continued.*
Twelvetrees, W. N. Concrete steel buildings. *$3.25 net. Macmillan.
Wittekind, H: Concrete blockhouses. $1. H: Wittekind.
Condensation of vapor as induced by nuclei and ions. Barus, C. $1.50. Carnegie.

CONDUCT OF LIFE.
Gaines, J: W. New idea: an introduction to true life. 50 c. J: W. Gaines.
Helps, *Sir* A. Companions of my solitude. —Friends in Council. ea., 50 c.; 75 c. Dutton.
Marden, O. S. Optimistic life. *$1.25 net. Crowell.
Trine, R. W. This mystical life of ours. **$1 net. Crowell.
See also Boys; — Character; — Christian life; — Ethics.

CONEY FAMILY.
Hills, T: Parentage and English progenitors of Nathaniel Coney of Boston, Mass. 75 c. Clapp.
Conflict and victory. Cochrane, W: S. *$1 net. Jennings.

CONGO FREE STATE, Africa.
Morel, E. D. Red rubber: story of the rubber slave trade. $1.25. Am. Tr.
Congressional party in Hawaii. Acheson, E. F. gratis. E. F. Acheson.
Connecticut. Report of the Commission on laws rel. to direct primaries and corrupt practices at elections made to the General Assembly at its Jan. session, 1907. '07 (Ag3) 8°, gratis. Marigold-F.

CONNECTICUT.
Gregory, H. E., *comp.* Bibliog. of the geology of Ct. 20 c. Case.
Page, C: D. Hist. of the 14th Reg., Ct. Vol. Infantry. $3. A. F. Hall.
Rice, W: N., *and* Gregory, H. E. Manual of geology of Ct. 50 c. Case.
Connecticut state geological and natural history survey. O. Case.
—Gregory, *comp.* Bibliography of the geology of Connecticut. 20 c.
—Rice *and* Gregory. Manual of geology of Connecticut. 50 c.

Connelley, W: Elsey.
Doniphan's expedition, and conquest of New Mexico and California; incl. repr. of the work of Col. J: T. Hughes. '07 (Ag17) il. pors. maps, 8°, $2.50. Bryant & D.

Conrad, Jos.
Secret agent. '07 (S21) D. †$1.50. Harper.

CONSTANT, Jean Joseph Benjamin
Nolde, E., *Baroness* de, *ed.* Madame de Staël and Benjamin Constant: unpub. letters. *$1.50 net. Putnam.
Constitutional, and other essays. Macaulay, T: B., *Lord.* 50 c.; 75 c. Dutton.

CONSTITUTIONAL LAW.
Chadman, C: E. Constitutional law. $1. Am. Sch. Law.
Construction of dynamos. Sewell, T. *$3 net. Van Nostrand.
Constructive Bible studies. See Univ. of Chicago.

CONSULS.
Bishop, A. L. Recent reforms in the consular service of U. S. (Add. pubs. for price.) Yale Review.

Contemporary France. Hanotaux, G. v. 3. *$3.75 net. Putnam.
Contes choisis. Voltaire, F. M. A. de. *$1 net. Putnam.

CONTRACTS.
Benjamin, R. M. General principles of the Am. law of contract in the form of rules. $3.75. Bobbs-M.
Brown, J: M. Lecture on the law of contracts. $1. J: M. Brown.

CONVENT OF THE GOOD SHEPHERD, New York.
Conway, K. E. In the footprints of the Good Shepherd, New York, 1857-1907. $1.25. Convent of Good Shepherd.

CONVERSATION.
Hewitt, E. C. Ease in conversation. 50 c. Jacobs.
Conversational Hungarian. Zeisler, A. $1.25. Nyitray.

CONVERSION.
Goodell, C: Le R. Pastoral and personal evangelism. *$1 net. Revell.
Kriebel, O. S. Conversion and religious experience. 35 c. O. S. Kriebel.

Conway, Katherine Eleanor.
In the footprints of the Good Shepherd, New York, 1857-1907; from the Convent annals. '07(Ag3) pors. 8°, $1.25. Convent of Good Shepherd.

Conyngton, T:
Modern corporation. 2d ed. '07(S14) 8°, $2. Ronald Press.

Cook, J: T., ed.
See American bankruptcy repts.—New York [State.] Code of criminal procedure.

Cook, Thdr. Andrea.
Eclipse and O'Kelly: hist. so far as is known of that celebrated Eng. thoroughbred Eclipse, (1764-1789.) '07(Jl13) 4°, *$7 net. Dutton.

Cooke, Edmund Vance.
Morning's mail. '07(Jl13) il. D. bds., 50 c. Pearson Bros.

Cooke, Jos. Brown, M.D.
Nurse's handbook of obstetrics. 3d ed., rev. '07(S14) il. 8°, **$2 net. Lippincott.

Cooke, Marjorie Benton.
School plays. no. 8, The roll call of heroes: a Decoration Day entertainment. '07(Jl13) D. pap., 25 c. Dramatic.

COOKERY.
Albany, Ga. *First Baptist Church, comp.* Baptist cook book. $1. Bapt. Build. Fund.
McLaren, L. L., *comp.* High living: recipes from southern climes. **75 c. net. P. Elder.
Pierce, P. A., *comp.* Suppers. 60 c. Brewer, B.
Rorer, *Mrs.* S. T. H. My best 250 recipes. *50 c. net. Arnold.
Sprague, E. C., *and* Grindley, H. S. Precise method of roasting beef: [chemical investigation.] $1. Univ. of Ill.
Tilden, J. Recipes for epicures. *$1 net. A. M. Robertson.
See also Dining;—Eggs;—Food;—Ice cream;—Luncheon;—Sauces.

Cooper, Fs.
Financing an enterprise. 2d ed. '07(S14) 2 v., 8°, per set, $4. Ronald Press.

CO-OPERATION.
Kelly, E. Practical programme for working men. $1. Scribner.
Russell, C: E: Uprising of the many. **$1.50 net. Doubleday, P.

Copeland, Rev. Arth.
Men and days in Phi Beta Kappa. '07 (Jl20) pors. 8°, $1. Du Bois.

Coppens, Rev. C:
Protestant Reformation: how it was brought about in various lands. '07(S14) 16°, 40 c.; pap., 15 c. Herder.

COPPER.
Weed, W. H. Copper mines of the world. $4. Hill Pub.

CORAL.
Vaughan, T: W. Recent *Madreporaria* of the Hawaiian Islands and Layson. (Add. pubs. for price.) U. S., Supt. of Docs.

CORDOVA, Spain.
Calvert, A. F:, *and* Gallichan, W. M. Cordova: a city of the Moors. *$1.25 net. Lane.

Cornell studies in history and political science. D. Holt.
—Kemmerer. Money and credit instruments in their relation to general prices. *$1.25 net.
Corolla Sancti Eadmundi. Hervey, *Lord* F., *ed.* *$3.50 net. Dutton.

CORPORATIONS.
Carney, W: A. Promoter's assistant and improved secretary's manual. $3. W: A. Carney.
Conyngton, T: Modern corporation. $2. Ronald Press.
Delaware. Corporation laws rel. to domestic and foreign business corporations. 50 c. U. S. Corporation.
Friedman, H. G. Taxation of corporations in Massachusetts. *$1.50 net. Macmillan.
Harrison, R: New York corporations. $3.50. Ronald Press.
Joyce, J. A., *and* Howard, C. Treatise on electric law governing all electric corporations. 2 v. $12.75. Banks.
Moody's manual of railroads and corporation securities, 1907. $10; $12. Moody Corporation.
South Dakota. Annot. general incorporation laws. $1.25. C: E. Deland.
Teasley, W. H. Red book on Arizona corporation laws. gratis. Incorporating Co. of Ariz.
See also Bonds; — Commercial law; — Trusts; — United States Steel Corporation.

CORRESPONDENCE.
See Commercial correspondence;—Stenography.

Corrie, Vivien, ["Victoria Cross."]
Anna Lombard. '07(Ag3) 12°, $1.50. M. Kennerley.
Corrosion of iron. Cushman, A. S. 15 c. U. S., Supt. of Docs.

Cortina, Raphael Diez de la.
Deutsch auf deutsch; with key in Eng. '07 (Ag3) 12°, (Cortina method.) $1.50. R. D. Cortina.
Italiano in italiano; with key in Eng. '07 (Ag3) 12°, (Cortina method.) $1.50. R. D. Cortina.

COTTAGES.
See Architecture.

COTTON-SEED.
United States. *Dept. of Commerce and Labor. Bureau of Manufactures.* Cotton-seed products in foreign countries. 15 c. U. S., Supt. of Docs.
Whitworth, E. Practical cotton calculations. $1.25. E. Whitworth.

COUNTERPOINT.
Kitson, C. H. Art of counterpoint. $2.50. Oxford Univ.
See also Music.

Counterstroke (The). Pratt, A. *$1 net. Fenno.

Countess of Pembroke's "Arcadia." Sidney, *Sir* P. $2. Dutton.

Country cottages and week-end homes. Elder-Duncan, J: H. *$3.50 net. Lane.

Country homes and gardens. Osborne, C: F., *ed.* $2. Winston.

Countryman (The). Henderson, C: K. $1.25. Neale.

Courage of the coward. Aked, C: F. *$1.25 net. Revell.

Course of study in law. Paradis, C: H:, *comp.* $1. C: H: Paradis.

Courtier (The). Castiglione, B. $22. Nat. Alumni.

Courtships of Queen Elizabeth. Hume, M. A. S. *$1.50 net. McClure, P.

Cousin's conspiracy. Alger, H., *jr.* 35 c. Hurst.

Coutts, Fs. Burdett T: Money-.
Heresy of Job; with The inventions of W: Blake. '07(S7) il. O. *$2 net. Lane.
Romance of King Arthur: [poems.] '07 (Ag31) D. *$1.50 net. Lane.

Cowles, Julia Darrow.
Robinson Crusoe reader. '07(Ag24) il. D. 30 c. Flanagan.

Cox, Maj.-General G:
Grammar and commentary on the international language Esperanto. '07(Ag24) 12°, *75 c. net. North American.

Crady, Wa., ed.
Teachers' and students' examinations: [in Ky. and other states.] '07(Jl13) O. $1. W. Crady.

Crafts, Mrs. E. P. Russell Robins, and McGehee, Mrs. Fannie P.
Pioneer days in the San Bernardino Valley. '07(Jl6) il. 12°, $1.75. F. P. McGehee.

Crafts, Rev. Wilbur Fisk.
Practical Christian sociology: lectures. 4th ed., rev. '07(Jl6) por. D. **$1.50 net. Funk.

Craik, Mrs. Dinah Maria, [Miss Mulock.]
John Halifax, gentleman; introd. by J. Shaylor. '07(Jl20) 16°, (Everyman's lib.) 50 c.; limp leath., $1. Dutton.

Cran, Mrs. G:
Herbert Beerbohm Tree. '07(Ag31) pors. D. (Stars of the stage.) *$1 net. Lane.

Crane, Eleanor Maud.
Little savage: a military comedy. '07 (Ag31) D. pap., 25 c. Dick.

Crane, Rob. Treat.
The state in constitutional and international law. '07(Ag24) O. (Johns Hopkins Univ. studies in hist. and pol. science.) pap., 50 c. Johns Hopkins.

Craven, Mary.
Famous beauties of two reigns: fair women of Stuart and Georgian times; with a chap. on Fashion in femininity, by Martin Hume. '07(S14) pors. O. *$5 net; ¾ lev., *$7.50 net. Pott.

Crawford, J: J.
Bank directors: their power, duties and liabilities. 07(Jl20) 12°, (Bankers handy ser.) 50 c. Bankers Pub.

Crawfurd, Oswald J: F:
Revelations of Inspector Morgan. '07(S21) D. †$1.50. Dodd.

CRAYFISH.
Pearl, R., *and* Clawson, A. B. Variation and correlation in the crayfish. $1. Carnegie.

Crayon, Geoffrey, pseud.
See Irving, Washington.

CRETE (Island of).
Burrowes, R. M. Discoveries in Crete and their bearing on the history of ancient civilization. *$2 net. Dutton.

Creyton, Paul, pseud.
See Trowbridge, J: Townsend.

CRIME AND CRIMINALS.
Wooldridge. Devil and the grafter. $1.50; $2. Monarch.

CRIMINAL LAW.
New York [State.] Code of criminal procedure, 1907; (J: T. Cook.) $5. M. Bender; W. C. Little.
New York [State.] Penal code; (Rust.) 21st ed. $3.50. M. Bender.

Crimson banner. Moffat, W: D: $1. Chatterton-P.

CROCHETING.
Columbia book of yarns. 25 c. Horstmann.

Croly, Herbert D:
See Herbert, W:, *pseud.*

Cromie, W: Ja.
Fancy dumb bell and marching drills. 07 (Jl6) il. por. 12°, (Spalding's athletic lib.) pap., 10 c. Am. Sports.
Health by muscular gymnastics, with hints on right living. '07(Jl6) il. por. 12°, (Spalding's athletic lib.) pap., 10 c. Am. Sports.
Indigestion treated by gymnastics. '07 (Jl6) il. por. 12°, (Spalding's athletic lib.) pap., 10 c. Am. Sports.

Croniche Florentine. Villani, G. *$2 net. Dutton.

Croonborg, F: Timothy.
Grand edition of Supreme system for producing men's garments. '07(Ag17) il. por. f°, (Blue book of men's tailoring.) $15. F: T. Croonborg.

Cross, Mrs. J: W.
See Eliot, G:, *pseud.*

Cross, Victoria, pseud.
See Corrie, Vivien.

Crowell's children's favorite classics. il. S. 60 c. Crowell.
—Buxton. Stories of early England.
—Edgar. Stories from Morris.
—McSpadden. Stories from Chaucer.

Crowell's handy vol. classics, pocket ed. il. S. 35 c.; leath., 75 c. Crowell.
—Antoninus. Thoughts of the Emperor.
—Browne. Religio medici.
—Drummond. Natural law in the spiritual world.
—Francis *of Assisi, St.* Little flowers.

Crowell's handy vol. classics.—Continued.
—Thoreau. Cape Cod.
—Trent *and* Hennemann, *comps.* Best American tales.
Crowell's thin paper classics. D. limp leath., $1.25. Crowell.
—Barrie. Little minister.
—Lamb. Essays of Elia.
—Reade. Cloister and the hearth.
—Sue. Wandering Jew. 2 v.
Crowell's young people ser. por. D. 75 c. Crowell.
—Johnson. Boy's life of Captain John Smith.
—Oxley. North overland with Franklin.
—Sparhawk. Life of Lincoln for boys.
Crown theological lib. D. Putnam.
—Harnack. New Testament studies: Luke, the physician. *$1.50 net.
—Marti. Religion of the Old Testament. *$1.25 net.

Croxton, Oscar C:
Short cuts to practical bookkeeping. '07 (Jl6) S. $1. Oscar C: Croxton.

CRUSTACEANS.
Stimpson, W: Rept. on crustacea (*Brachyura* and *Anomura*) coll. by the North Pacific Exploring Expedition, 1853-'56. 75 c. Smith. Inst.

CRYPTOGAMS.
Hale, E. H. Flowerless plants. *45 c. net. Hulbert.

CUBA.
Aimes, H. H. S. History of slavery in Cuba, 1511-1868. **$1.50 net. Putnam.
Slavens, T: H. Rept. of the embarkation of expedition for Cuban intervention from Newport News, 1906. 15 c. U. S., Supt. of Docs.

Cunliffe, J: W.
Influence of Seneca on Elizabethan tragedy. '07(S7) O. (Anastatic reprint.) *$4 net. Stechert.

Cunningham, Dan. J:, M.D.
Manual of practical anatomy. '07(Ag10) 2 v., il. 12°, ea., *$2.50 net. Wood.

Curran, J: Jos.
Mr. Foley of Salmon. '07(S21) D. $1. J: J. Curran.

CURRENCY.
See Money.

Curry, S: Silas.
Foundations of expression: studies and problems for developing the voice, body, and mind in reading and speaking. '07 (Ag10) 12°, $1.25. Expression.
Curse of race prejudice. Morton, J. F., *jr.* 25 c. J. F. Morton, Jr.

Curtis, Alice Turner.
Grandpa's little girls. '07(S21) il. D. (Sunbeam ser. for young people.) †$1. Penn Pub. Co.

Curtis, Capt. C: A.
See Adventures of Uncle Sam's soldiers.

Cushing, Harry Alonzo, ed.
See Adams, S:

Cushing, Josiah Nelson, D.D.
Christ and Buddha; with an appreciation of the author by H: Melville King. '07 (S21) D. **60 c. net. Am. Bapt.

Cushman, Allerton S.
Corrosion of iron. '07(Ag3) il. diagrs., O. (U. S. Dept. of Agriculture bull.) pap., 15 c. U. S., Supt. of Docs.

CUSTOMS.
See Tariff.
Cynic's dictionary. Thompson, H. 50 c. Altemus.

DAFFODILS.
Kirby, A. M. Daffodils—narcissus, and how to grow them. **$1.10 net. Doubleday, P.

Dahlinger, C: W:
Where the red volleys poured. '07(Jl13) il. D. †$1.50. G: W. Dillingham.
Daily heavenly manna. Seibert, *Mrs.* G. A. W., *comp.* 50 c.; $1.50. Watch Tower.
Dalmatian (The). Lauer, H: F. 75 c. S. W. Groome, Jr.

Dalrymple, C. Leona.
Tangles: a farce. '07(Ag31) D. pap., 15 c. Dick.
Dancer (The) and the king. Blaney, C: E: 25 c. J. S. Ogilvie.
Dangerville inheritance. Fox-Davies, A. C: †$1.50. Lane.

Daniels, C. M., Handley, L. de B., and Wahle, Otto.
Speed swimming. '07(Jl6) il. pors. 12°, (Spalding's athletic lib.) pap., 10 c. Am. Sports.

Danton, G: H:
Nature sense in the writings of Ludwig Tieck. '07(Ag3) 8°, (Columbia Univ. Germanic studies.) pap., *$1 net. Macmillan.
Dares and Dictys. Griffin, N. E: $1.50. Furst.
Darlingtons (The). Peake, E. E. 75 c.; 50 c. Fenno.

Darwin, C: Rob.
Voyage of the "Beagle." '07(Jl20) 16°, (Everyman's lib.) 50 c.; limp leath., $1. Dutton.

Daskam, Josephine Dodge.
See Bacon, *Mrs.* Josephine Dodge Daskam.

Daugherty, Harvey Harrison.
Young lawyer, and another essay. '07(Jl13) 8°. (Not for sale.) Hollenbeck Press.
Daughter of Anderson Crow. McCutcheon, G: B. †$1.50. Dodd.

Davies, T: Rob.
French romanticism and the press: the *Globe.* '07(Jl6) D. *$1.20 net. Putnam.

Davis, General C: Lukens.
North Carolina Society of the Cincinnati. '07(S21) il. pors. facsims., Q. *$3.50 net. C: L. Davis.

Davis, Jane Eliza.
Round about Jamestown. '07(Jl13) il. fold. map, 12°, $1; pap., 50 c. J. E. Davis.

Davis, R: Harding.
The scarlet car. '07(Jl13) O. †$1.25. Scribner.
Dawn. Brown, K. H. 50 c. Crowell.

Day, Clive.
History of commerce. '07(Jl13) maps, O. (Longmans' commercial text-books.) $2. Longmans.
Day by day in the primary school. *See* Bridgman, A. M.
Day-dreamer's harvest. Byron, H: *$1.25 net. M. Shepard.

De Bary, R:, comp.
Mystical fellowship; a Catholic eirenicon from the exponents of the mystical gospel of brotherliness. '07(Jl13) D. *$1.25 net. Longmans.

DEBT.
See Taxation.
DECLAMATION.
See Elocution;—Readers and speakers.
DECLARATION OF INDEPENDENCE.
United States. Declaration of Independence. **60 c. net. Duffield.
DECORATION AND ORNAMENT.
Haney, J. P. Classroom practice in design. 50 c. Manual Arts.
See also Ceramics;—China painting;—Furniture;—Lettering.
De Hondt, Josse.
See Stevenson, E: Luther.
Deitsch, Guilford A.
Digest of insurance cases. v. 16-19. '07 (Ag10) O. hf. shp., ea., $3. Rough Notes.
Delafield, Fs., M.D., and Prudden, T. Mitchell, M.D.
Text-book of pathology; with introd. section on post-mortem examinations. 8th ed. '07(S14) il. 8°, *$5.50 net; leath., *$6.50 net. Wood.
Deland, C: E., comp.
See South Dakota. Annot. general incorporation laws.
Delaware. Corporation laws; with draft forms, by J: S. Parker. '07(S14) O. (Lawyers' system.) pap., 50 c. U. S. Corporation.
Delehaye, Father H.
Legends of the saints: introd. to hagiography; from the Fr. tr. by Mrs. V. M. Crawford. '07(Ag31) D. (Westminster lib.) *$1.20 net. Longmans.
De Morgan, J:, comp.
In lighter vein: collection of anecdotes, witty sayings, [etc.] '07(Ag24) front. D. **$1.50 net.; leath., **$3.50 net. P. Elder.
Denk, Victor Martin Otto.
See Schaching, Otto v., *pseud.*
Dennett, E: P.
Christian program. '07(S21) D. *50 c. net. Jennings.
De Sélincourt, Hugh.
Strongest plume. '07(S7) D. †$1.50. Lane.
DESIGN.
See Decoration and ornament.
Design of walls, bins and grain elevators. Ketchum, M. S. $4. Engineering News.
DETECTIVES.
Wooldridge, C. R. Detective's guide to success. 25 c.—Hands up! in the world of crime: hist. of Chicago's leading detective. $1; 50 c. Thompson & T.
Deutsch auf deutsch. Cortina, R. D. de la. $1.50. R. D. Cortina.
Deutsche sprache und Deutsches streben in Amerika. '07(S7) O. pap., 15 c. Lemcke.
Devas, C: Stanton.
Political economy. 3d ed. '07(Ag31) D. (Stonyhurst philosophical ser.) $2. Longmans.
Development of John Dryden's literary criticism. Bohn, W: E: $1. Modern Lang. Assoc.
Development of Shakespeare as a dramatist. Baker, G: P. **$1.75 net. Macmillan.
Devil and the grafter. Wooldridge, C. R. $1.50; $2. Monarch.
Devota. Wilson, *Mrs.* A. J. E. †$1.50. G: W. Dillingham.
DEVOTIONAL EXERCISES AND MEDITATIONS.
Gretchen, *comp.* "Echoes of the sanctuary": devotional thoughts for every day of the year. $1.50. Hills & H.
See also Calendars and year-books; — Christian life;—Hymns.
Dewe, Juhl Adalbert.
Medieval and modern history. '07(S21) il. maps, O. $2. Hinds.
DEWEY DECIMAL SYSTEM.
See Classification.
Dewhurst, Rev. Frederic Eli.
Investment of truth, and other sermons; introd. by Albion W. Small. '07(Jl13) 12°, *$1.25 net. Univ. of Chic.
Dewhurst, W: Whitwell, ed.
See United States. *Courts.* Rules.
Dexter, Franklin Bowditch.
Biographical sketches of the graduates of Yale. v. 4. '07(Ag3) 8°, $5. Holt.
DIAGNOSIS.
Hare, H. A. Text-book of practical diagnosis. *$4.50 net. Lea.
Simon, C: E. Manual of clinical diagnosis by means of microscopic and chemical methods. *$4 net. Lea.
Diagrams of electrical connections. Poole, C. P. *$2 net. McGraw.
Dialogues of the dead. Prior, M. *$1.50 net. Putnam.
DIARIES.
See Almanacs and annuals.
Diaz, Mrs. Abby Morton.
Those people from Skyton, and nine other stories. '07(Jl6) il. 16°, 50 c. Caldwell.
Dickens, C:
Tale of two cities; introd. by Wa. Jerrold. '07(Jl20) 16°, (Everyman's lib.) 50 c.; limp leath., $1. Dutton.
Dickinson, Bessie.
Skat in brief. '07(Ag3) obl. T. pap., 75 c. B. Dickinson.
Dickinson, Captain F. A.
Big game shooting on the Equator; introd. by Sir C: Norton Eliot. '07(S7) il. O. *$5 net. Lane.
DICTIONARIES.
See names of languages and subjects.
DIET.
See Cookery;—Food.
DIGESTION.
Cromie, W: J. Indigestion treated by gymnastics. 10 c. Am. Sports.
Mumford, J. G., *and* Stone, A. K. Surgical aspects of digestive disorders. *$2.50 net. Macmillan.
Palmer, O. A. Diseases of the digestive organs. $3. O. A. Palmer.
See also Food;—Metalbolism;—Stomach.
Dillard, R:, M.D.
At autumn time: [poems.] '07(S7) il. O. 50 c. R: Dillard.
Historic tea-party of Edenton, October 25th, 1774: incident in No. Carolina connected with British taxation. '07(Jl6) il. 8°, 25 c. R: Dillard.
Dimensions, weights and properties of special and standard structural steel shapes. Blakeley, G: H: *$1.50 net. Bethlehem Steel.
Dimmick, Ruth Crosby.
Bogie man. '07(Ag17) il. O. bds., 75 c. Winston.

DINING.
Pierce, P. A., *comp.* Dinners and luncheons. 60 c. Brewer, B.
Dining and its amenities; by a lover of good cheer. '07(S14) 8°, $2.50. Rebman.
DIRECTORIES.
See names of places and subjects.
DISCIPLES OF CHRIST.
Stanton, W. A. Three important movements: Campbellism, Mormonism and spiritualism. **10 c. net. Am. Bapt.
Discourses on art. Reynolds, *Sir* J. 50 c.; $1. Dutton.
Discoveries in Crete. Burrowes, R. M. *$2 net. Dutton.
Discoveries in every-day Europe. Seitz, D. **$1.25 net. Harper.
Discovery of the North Pole. Houston, E. J. $1. Winston.
DISEASES.
See Pathology;—*also* names of diseases.
DISLOCATION.
See Fracture.
DISTRICT OF COLUMBIA.
Tindall, W: Origin and government of the District of Columbia. 25 c. U. S., Supt. of Docs.
Dittmer, W.
Te tohunga: ancient legends and traditions of the Maoris. '07(Jl13) il. f°, *$7 net. Dutton.
Divine adventures. Niendorff, J: $1.25. Badger.
DIVORCE.
Donovan, J. M. Law of marriage, annulment, domicile, divorce. $1. J. M. Donovan.
National Congress on Uniform Divorce Laws. Uniform divorce laws adopted at Philadelphia, 1906. gratis. Harrisburg Pub.
See also Marriage.
Dix, W: F:
Lost princess. '07(S14) front. D. †$1.50. Moffat.
Dixon, T:, jr.
The traitor. '07(Ag3) il. D. †$1.50. Doubleday, P.
Dr. Stork and the garden of babes. Alling, B. B. 50 c. Lake Forester.
Doctrine of mechanicalism. Scholfield, S. *$1 net. S. Scholfield.
Dodge, Wa. Phelps.
Real Sir Richard Burton. '07(Ag3) por. O. *$1.80 net. Wessels.
Doeflinger, C. H.
Synopsis of a plan for the thorough reorganization of the American public school system on lines to be exemplified by a model school. '07(Jl6) 8°, pap., 10 c. Caspar.
Does death end all? Peters, M. C. 50 c.; 25 c. Schulte.
DOG.
Lauer, H: F. Dalmatian or (coach dog.) 75 c. S. W. Groone, Jr.
Sewell, A. J. Dog's medical dictionary. *$2 net. Dutton.
DOGMA.
See Theology.
Domestic adventurers. Bacon, *Mrs.* J. D. D. †$1. Scribner.
DOMESTIC ANIMALS.
Periam, J., *and* Baker, A. H. Live stock. $3.75; $4.50; $5.50. Thompson Pub.
See also Cattle;—Horse; — Poultry; — Veterinary surgery and medicine;—*also* names of domestic animals.
DOMESTIC RELATIONS.
See Divorce;—Family;—Marriage.
DOMICILE.
See Marriage.
Dominican Republic. Translation of commercial laws in force in Santo Domingo. '07 (Ag31) 8°. (Not for sale.) W. F. Roberts.
Donald MacDonald. Throckmorton, J. H. $1.25. Neale.
DONIPHAN, Alexander William.
Connelley, W: E. Doniphan's expedition. $2.50. Bryant & D.
Donovan, J: Lewis, comp.
How to become a naturalized citizen of the U. S. '07(S7) S. pap., 25 c. Baker, V. & Co.
Donovan, Jos. Mitchell.
Law of marriage, annulment, domicile, divorce. 7th ed. '07(Ag10) 16°, pap., $1. J. M. Donovan.
Dorée, Nadage.
Jesus' Christianity. '07(Jl13) por. 12°, 50 c. Am. News.
Dorothy Chester. Raymond, *Mrs.* E. H. $1. Chatterton-P.
Dorothy's rabbit stories. Calhoun, M. E. $1. Crowell.
Dougal, F. H., & Co.
Index advertisements for next of kin, heirs at law, legatees who have been advertised for. '07(Ag3) 12°, $3. G: F. Miller.
Dougherty, J: Hampden.
See Merchants' Assoc. of New York.
Douglass, Beaman.
Nasal sinus surgery with operations on nose and throat. '07(S7) il. 8°, *$2.50 net. Davis.
DRAINAGE.
See Hydraulic engineering;—Sewage and sewerage;—Water-supply.
DRAMA AND DRAMATISTS.
Cunliffe, J: W. Influence of Seneca on Elizabethan tragedy. *$4 net. Stechert.
Peirce, W. T. The bourgeois from Molière to Beaumarchais. $1. W. T. Peirce.
Ristori, A. Memoirs and artistic studies. **$2.50 net. Doubleday, P.
See also names of dramatists.
Dramas of camp and cloister. Bartlett, A. E. $1.50. Badger.
DRAWINGS.
Life Publishing Co. Comedy of *Life*. $2. Life Pub. Co.
Dream of Gerontius. Newman, J: H: *90 c. net. Longmans.
Dreams, rhymes and fancies. Reese, V. 75 c. Calvert & H.
Dresslar, Fletcher Bascom.
Superstition and education. '07(S21) Q. (Univ. of Cal. pubs., Education.) pap., $2.50. Univ. of Cal.
DRESSMAKING.
Merwin, P. American system of dressmaking. $5. Am. Coll. of Dressmaking.
Drew, Gilman Arth., and others.
Laboratory manual of invertebrate zoology. '07(Jl6) 12°, *$1.25 net. Saunders.

DRILLS (*fancy*).
Cromie, W: J. Fancy dumbbell and marching drills. 10 c. Am. Sports.

Drucker, Rabbi Aaron P.
Trial of Jesus, from Jewish sources. '07 (S21) 12°, pap., 25 c. Bloch.

DRUGS.
See Materia medica;—Pharmacy;—Stimulants and narcotics.

DRUIDS.
Reade, W: W. Veil of Isis; or, mysteries of the Druids. *$1 net. Eckler.

Drummond, H:
Natural law in the spiritual world. '07 (S7) por. S. (Handy vol. classics, pocket ed.) 35 c.; leath., 75 c. Crowell.

Drummond, Marg. Mary.
Life and times of Margaret Bourgeoys, (the Venerable;) rev., with pref., by Rev. Lewis Drummond. '07(Jl13) por. pls. D. $1. Angel Press.

DRYDEN, John.
Bohn, W: E: Development of John Dryden's literary criticism. $1. Modern Lang. Assoc.

DUBLIN, Ireland.
Chart, D. A. Story of Dublin. $2; $2.50. Macmillan.

Duckwall, E: Wiley.
Canning and preserving of food products with bacteriologist technique. '07(S14) il. tabs., 8°, *$5 net. Van Nostrand.

Dudevant, Mme. A. L. A.
See Sand, George, *pseud.*

Dudley, Albertus True.
Great year. '07(S14) il. D. (Phillips Exeter ser.) †$1.25. Lothrop, L. & S.

Duff, Mildred.
Novelties and how to make them: being a collection of hints and helps in providing occupation for young and old. '07(S21) S. 50 c. Jacobs.

Dull girl's destiny. Reynolds, *Mrs.* L. B. †$1.50. Brentano's.

DUMB-BELLS.
Cromie, W: J. Fancy dumb bell and marching drills. 10 c. Am. Sports.

Dumont, H:
Vision of a city, and other poems. '07 (Ag10) 8°, $1. Whitaker & R.

Dunbar, W:
Poems; introd., notes and glossary by H. Bellyse Baildon. '07(Ag3) D. *$2 net. Putnam.

DUTCH REFORMED CHURCH.
See Reformed church.

DUTIES.
See Tariff.

Dutton's children's heroes ser. il. 16°, 50 c. Dutton.
—Lang. Story of General Gordon.
—Sellar. Story of Nelson.

Dutton's English lib. 16°, *75 c. net. Dutton.
—Baker. History in fiction. 2 v.

Dutton's new universal lib. 12°, 50 c.; leath., 75 c. Dutton.
—Carlyle. Past and present.
—Hazlitt. Liber amoris.
—Helps. Companions of my solitude.—Friends in council.
—Hugo. Last days of a condemned.
—Lucretius. On the nature of things.

Dutton's new universal lib.—Continued.
—Macaulay. Constitutional, and other essays.—Lays of ancient Rome.
—Martineau. Endeavors after the Christian life.
—Ruskin. Elements of perspective.—Essays on political economy.—Harbours of England.—Poems.—Poetry of architecture.—Pre-Raphaelitism.—Sesame and lilies.
—Selden. Table talk.
—Smith, H. *and* J. Rejected addresses.
—Smith, J: True travels.

Dutton's told to the children ser.; ed. by Louey Chisholm. il. 16°, 50 c. Dutton.
—Marshall. Stories of William Tell and his friends.

DYNAMOS AND MOTORS.
Baehr, G: Motor inspector's handbook. (Not for sale.) McGraw.
Sewell, T. Construction of dynamos (alternating and direct current). *$3 net. Van Nostrand.
See also Automobiles.

"Eagle clippings." Fulton, D: B. 50 c. D: B. Fulton.

EAR.
Kyle, J: J. Manual of diseases of the ear, nose and throat. *$3 net. Blakiston.
Wood, C. A., *and others, eds.* Eye, ear, nose and throat. $1.50. Year Bk.

Early, Ruth Hairston.
By-ways of Virginia history: embr. sketch of Pocahontas. '07(Ag10) il. 8°, $1.50. Waddey.

Early and late Mosinee. Lade, E. E. $1.50. Stolze.

EARTHQUAKES.
McAdie, A. G: Catalogue of earthquakes on the Pacific coast, 1897-1906. 15 c. Smith. Inst.

EARTHWORK.
Housden, C. E. Practical earthwork tables. 90 c. Longmans.
See also Fortification.

Ease in conversation. Hewitt, E. C. 50 c. Jacobs.

EAST AFRICA.
See Africa.

Easter fire on the Hill of Slane. Kaenders, P. *25 c. net. Herder.

EATING.
See Cookery;—Food.

Eben Holden's day a-fishing. Bacheller, I. A. †50 c. Harper.

Ecclesia: the church of Christ: ser. of papers by Dom Gilbert Dolan, Fr. Benedict Zimmermann, Fr. R. H. Benson. [and others;] ed. by Arnold Harris Mathew. '07(Ag3) 12°, *$1.25 net. Benziger.

Echoes of the sanctuary. Gretchen, *pseud., comp.* $1.50. Hills & H.

Eckstorm, Mrs. Fannie Hardy.
David Libbey, Penobscot woodman and river-driver. '07(Ag10) 12°, (True American types.) *60 c. net. Am. Unitarian.

Eclectic readings. il. D. Am. Bk.
—Baldwin. American book of golden deeds. 50 c.

Eclipse and O'Kelly. Cook, T. A. *$7 net. Dutton.

ECOLE NORMALE SUPERIEURE, Paris.
Ladd, A. J. Ecole Normale Supérieure: historical sketch. 50 c. Herald Pub. (N. Dak.)

Economic geology of the Amity quadrangle. Clapp, F: G. 15 c. U. S., Supt. of Docs.

Economic geology of the Independence quadrangle, Kansas. Schrader, F. C: 15 c. U. S., Supt. of Docs.

Economic policy of Robert Walpole. Brisco, N. A. *$1.50 net. Macmillan.

ECONOMICS.
See Political economy.

EDENTON, N. C.
Dillard, R: Historic tea-party of Edenton, Oct. 25th, 1775. 25 c. R: Dillard.

Edgar, Madalen G.
Stories from Morris. '07(S7) il. S. (Children's favorite classics.) 60 c. Crowell.

Edman, J. A.
Auriferous black sands of California. '07 (Ag24) il. map, 8°, (Cal. state mining bureau bull.) pap., 10 c. W. W. Shannon.

EDMUND, *St., King of East Anglia.*
Hervey, *Lord* F., *ed.* Corolla Sancti Eadmundi: garland of St. Edmund. *$3.50 net. Dutton.

EDUCATION.
Freeman, K. J. Schools of Hellas: practice and theory of ancient Greek education. *$1.90 net. Macmillan.
McEvoy, T: J. Science of education. (Not for sale.) T: J. McEvoy.
Monroe, P. Brief course in the hist. of education. *$1.25 net. Macmillan.
Publishers' Weekly. American educational list, 1907. 50 c. Pub. Weekly.
See also Boys;—Colleges and universities;—Examinations;—Gymnastics and physical culture;—Psychology; — Schools; — Sunday-school;—Superstitions;—Teachers and teaching.

Education by plays and games. Johnson, G: E. 90 c. Ginn.

Educational activities for boys. '07(Ag3) il. D. pap., 15 c. Y. M. C. A.

Educational list, 1907. *See* Publishers' Weekly.

Egbert, Seneca, M.D.
Manual of hygiene and sanitation. New (4th) ed., thoroughly rev. '07(S21) il. 12°, *$2.25 net. Lea.

Eggleston, G: Cary.
Love is the sum of it all. '07(S14) il. D. †$1.50. Lothrop, L. & S.

EGGS.
Rorer, *Mrs.* S. T. H. Many ways for cooking eggs. *35 c. net. Arnold.

Eghian, Setrak G., M.D.
Mother's nursery guide for the care of the baby in health and in sickness. '07(Ag24) il. D. **$1 net. Putnam.

Eigenmann, Carl H., and Fletcher, Ogle.
Annot. list of Characin fishes in the U. S. National Museum and the Museum of Indiana University, with descriptions of new species. '07(S21) il. O. (Smithsonian Inst. bulletin.) pap., 15 c. U. S., Supt. of Docs.

EKZERCARO.
See Esperanto.

EL DORADO.
See California.

Elder-Duncan, J: Hudson.
Country cottages and week-end homes. '07 (Ag3) il. Q. *$3.50 net. Lane.

ELECTIONS.
Connecticut. Rept. of the Commission on laws rel. to direct primaries and corrupt practices at elections. gratis. Marigold-F.

ELECTRIC DYNAMOS.
See Dynamos and motors.

ELECTRIC MOTORS.
See Automobiles;—Boats;—Dynamos and motors.

ELECTRIC RAILROADS.
International Electrical Congress, St. Louis. Electrical railways: ser. of papers. *$3 net. McGraw.

ELECTRICAL ENGINEERING.
Poole, C. P. Diagrams of electrical connections. *$2 net. McGraw.
Roberts, J:, *jr.* Lab'y work in electrical engineering. *$2 net. Van Nostrand.

ELECTRICITY.
Atkinson, P. Electricity for everybody. $1.50. Century Co.
Campbell, P. A. Non-Euclidean theory of matter and electricity. 35 c. G: H. Kent.
Hillman, H. W. Looking forward: the phenomenal progress of electricity in 1912: [fiction.] $1. Valley View.
Joyce, J. A., *and* Howard, C. Treatise on electric law. 2 v. $12.75. Banks.
Maclean, M., *and* Marchant, E. W., *comps.* Questions in electricity and magnetism. 50 c. Longmans.
Oudin, M. A. Standard polyphase apparatus and systems. *$3 net. Van Nostrand.
See also Dynamos and motors;—Medical electricity; — Telephone; — Wireless telegraphy;—*also* entries beginning with Electric.

ELECTRO-THERAPEUTICS.
See Medical electricity.

Elegiac poems. *See* Elshemus, L. M.

Elegiæ in Maecenatem. Ellis, R. 40 c. Oxford Univ.

Elementary agriculture. Hatch, K. L. 60 c. Row, P. & Co.

Elementary lessons in Esperanto; repr. from *The North American Review.* '07(Ag24) 12°, *25 c. net. North American.

Elementary school mathematics. *See* Chancellor, W: E.

Elements of biology. Hunter, G: W: $1.25. Am. Bk.

Elements of human physiology. Starling, E. H: *$3.75 net. Keener.

Elements of hygiene and sanitation. Hough, T. *$1.25 net. Ginn.

Elements of mechanics. Franklin, W: S. *$1.50 net. Macmillan.

Elements of perspective. Ruskin, J: 50 c.; 75 c. Dutton.

Elements of the Christian religion. Blomgren, C. A. 75 c. Augustana.

ELIJAH.
Brown, E. P. Raven and the chariot: new thoughts on Elijah the Tishbite. *50 c. net. Jennings.

Eliot, G:, [pseud. for Mrs. J: W. Cross.]
Silas Marner. '07(Jl20) 16°, (Everyman's lib.) 50 c.; limp leath., $1. Dutton.

ELIZABETH, *Queen of England.*
Hume, M. A. S. Courtships of Queen Elizabeth. *$1.50 net. McClure, P.

Elizabeth Hobart at Exeter Hall. Baird, J. K. $1.50. Saalfield.

ELIZABETHAN TRAGEDY.
See Drama and dramatists.

Elkington, E. Way.
Savage South Seas; painted [and] described. '07(Ag3) map, 8°, (Colour books ser.) *$6 net. Macmillan.

Elkinton, Jos.
Light of mysticism: address before the Divinity Club of Harvard Univ. '07(S7) 12°, pap. (privately pr.) Biddle Press.

Ellinwood, C. M. and M. J., comps.
See Bible. His will.

Elliott, Delia Buford.
Adele Hamilton. '07(Ag3) D. $1.25. Neale.

Elliott, Emilia.
Joan of Juniper Inn. '07(S7) il. D. †$1.50. Jacobs.

Ellis, E: Sylvester.
Brave Billy. '07(Jl6) il. 12°, (Bound to win ser.) 75 c. Winston.
Mountain Star. '07(Ag10) il. 12°, (Paddle your own canoe ser.) $1. Winston.
Plucky Dick. '07(Jl6) il. 12°, (Bound to win ser.) 75 c. Winston.
Tam. '07(Jl6) il. 12°, (Bound to win ser.) 75 c. Winston.

Ellis, Flo. Howard.
Character forming in school. '07(Jl20) il. D. 90 c. Longmans.

Ellis, Robinson.
Elegiæ in Mæcenatem: lecture del. in the Hall of Corpus Christi College, Oxford, June 10, 1907. '07(Ag17) O. pap., 40 c. Oxford Univ.

Ellison, Rev. J: H: Joshua, and Walpole, G: H: Somerset, D.D., eds.
Church and empire: essays on the responsibilities of empire; pref. by the Archbishop of Canterbury. '07(Jl20) D. *$1.10 net. Longmans.

Ellwoods (The). Welles, C: S. $1.50. Renner.

ELOCUTION.
Curry, S: S. Foundations of expression. $1.25. Expression.
See also Readers and speakers;—Recitations.

Elshemus, L: Michael.
All about girls, unpoetical and poetical maidens. Pocket ed. '07(S7) il. T. $1; pap., 75 c. E. Lewis.
Nannie: a song. '07(Ag17) D. bds., $1. Badger.
The poet; and Elegiac poems. Pocket ed. '07(S7) il. T. $1; pap., 75 c. E. Lewis.

Elsie's Hallowe'en experience. Brine, *Mrs.* M. D. 50 c. Hurst.

Emery, Mabel Sarah.
Norway through the stereoscope; ed. by Julius E. Olson; introd. by Knute Nelson. '07(S21) maps, 12°, $1.70. Underwood.

EMIGRATION.
See Immigration.

Empire builders. Lynde, F. †$1.50. Bobbs-M.

EMPLOYERS' LIABILITY.
See Negligence.

Employing printers estimate book of printing and binding. Ramaley, D: $1.25. Ramaley Pub.

Endeavors after the Christian life. Martineau, J. 50 c.; 75 c. Dutton.

Engagement book. Hunter, A. H. $1; $2.50. Penn Pub. Co.

ENGINEERING.
Breckenridge, L. P., *and* Goodenough, G: A. Extension of the Dewey decimal system of classification applied to the engineering industries. gratis. Univ. of Ill.
Hawkins, N. Erecting and operating. $3. Audel.
Suplee, H: H. Mechanical engineer's reference bk. **$5 net; **$5.50 net. Lippincott.
See also Architecture;—Earthwork;—Electrical engineering;—Engines;—Hydraulic engineering;—Irrigation; — Locomotives; — Marine engineering;—Mechanics;—Mines and mining;—Railroads;—Roads;—Walls;—Water-supply.

ENGINES.
Hall, F. G. Marine gasoline engines. 10 c. Ferro.
Sharp, A. Balancing of engines. $1.75. Longmans.
See also Locomotives.

ENGLAND.
Buxton, E. M. W-. Stories of early England. 60 c. Crowell.
Hall, J: M., *ed.* England: past and contemporary conditions and progress. $1.50. J: M. Hall.
Macaulay, T: B., *Lord.* Hist. of England, chap. I-III. $1. Putnam.
Masterman, C: F: G., *and others.* To colonize England: a plea for a policy. *$1 net. Wessels.
Pollard, A. F. Factors in modern [Eng.] history. *$2.25 net. Putnam.
Ruskin, J: Harbours of England. 50 c.; 75 c. Dutton.
Wordsworth, W: Guide to the lakes. 90 c. Oxford Univ.
See also Druids; — Napoleonic wars; — Waterloo (Battle of).

ENGLISH CHURCH.
See Church of England.

ENGLISH GRAMMAR.
See English language.

ENGLISH HISTORY.
See England.

ENGLISH LANGUAGE.
McGovern, A. E. Stories and poems, with lesson plans for primary and intermediate schools. $1.25. Educ. Pub.
Meiklejohn, J: M. D. English grammar. *80 c. net. Heath.
Miles, C: C. English made plain. $1. C: C. Miles.
Murray, J. A. H:, *and others, eds* New English dict.; reissue in monthly parts. June, Jl. and Aug. pts. of v. 6. ea., 90 c. Oxford Univ.
Robbins, C. M., *and* Row, R. K. Essential studies in English. 2 v. bk. 1, 45 c.; bk. 2, 60 c. Row, P. & Co.
See also Rhetoric;—Spellers;—*also* Webster, Noah.

English lib. See Dutton's.

ENGLISH LITERATURE.
Hazlitt, W. Lectures on the Eng. comic writers. 40 c. Oxford Univ.
Magnus, L. How to read Eng. literature: Dryden to Meredith. *75 c. net. Dutton.
Phelps, W: L. Pure gold of nineteenth century literature. **$1.50 net. Crowell.
See also American literature;—Bibliographies;—Poetry;—Proverbs;—Wit and humor;—*also* Arthur, *King.*

English made plain. Miles, C: C. $1. C: C. Miles.
English poems. *See* Bronson, Wa. Cochrane, *comp.*
ENGLISH POETRY.
See Poetry.
English proverbs and proverbial phrases. Hazlitt, W: C. *$2.50 net. Scribner.
Enlightenment of Olivia. Walford, *Mrs.* L. B. †$1.50. Longmans.
ENTERTAINMENTS.
Bugbee, W. N. Successful entertainments. 40 c.; 25 c. Penn Pub. Co.
Pierce, P. A., *comp.* Parties and entertainments. 60 c. Brewer, B.
See also Amusements; — Christmas; — Dining; — Drills;—Plays;—Recitations.
ENTOMOLOGY.
See Insects.
Entre-nous ser. il. D. 50 c. Crowell.
—Brown, K. H. Dawn.
—Gates. Good-night.
—Loomis. Araminta and the automobile.
—Mathews. "Allee same."
—Osbourne. Schmidt.
—Roberts. In the deep of the snow.
EPIGRAMS.
Kauffman, R. W. Bachelor's guide to matrimony. 50 c.; $1. Altemus.
Monkshead, G. F., *comp.* Woman and her wits. $1; $1.75. Caldwell.
See also Aphorisms;—Proverbs.
Epistolæ Ho-Elianæ. *See* Howell, J.
Epler, Rev. Percy H.
See Guthrie, Ernest G.
EQUATOR.
See Africa.
Era dose book. Pharmaceutical Era, *comp.* 50 c. Haynes.
Erecting and operating. Hawkins, N. $3. Audel.
Erindringer af pastor O. Paulson. Paulson, O. $1. Free Church.
Erskine-Murray, Ja. D.
Handbook of wireless telegraphy. '07(S14) il. 8°, *$3.50 net. Van Nostrand.
Esarey, Sol H., rep.
See Indiana. *Sup. ct.* Repts.
Escape and suicide of John Wilkes Booth. Bates, F. L. $1.50. F. L. Bates.
ESPERANTO.
Baker, A., *comp. and ed.* American Esperanto book. $1. Kerr.
Bullen, G: W. Standard course of Esperanto. *50 c. net. Revell.
Cox, G: Grammar and commentary on Esperanto. *75 c. net. North American.
Elementary lessons in Esperanto. *25 c. net. North American.
See also Master language.
Espy, Ella Gray.
What will the answer be? '07(Jl13) D. $1.50. Neale.
ESSAYS.
Arnold, M. Essays. 50 c.; $1. Dutton.
Jebb, *Sir* R: C. Essays and addresses. $3.50. Putnam.
Macaulay, T: B., *Lord.* Constitutional, and other essays. 50 c.; 75 c. Dutton.
Essays of Elia. *See* Lamb, C:
Essays on human nature. Strickler, W: M. (privately pr.) W: M. Strickler.
Essential studies in English. *See* Robbins, C. M.
Essentials in architecture. Belcher, J: *$2 net. Scribner.
Essentials of milk hygiene. Jensen, C. O. *$2 net. Lippincott.
Essentials of refraction. Jackson, E: *$1 net. Saunders.
ESTHER (Book of).
See Bible.
ETHICS.
Rashdall, H. Theory of good and evil. 2 v. $4.75. Oxford Univ.
Strickler, W: M. Essays on human nature. (privately pr.) W: M. Strickler.
See also Character;—Children;—Christian life;—Conduct of life;—Divorce;—Education;—Marriage;—Philosophy;—Religion;—Social science.
ETHNOLOGY.
Alston, L. White man's work in Asia and Africa. *$1 net. Longmans.
Morgan, L. H: Ancient society. $1.50. Holt.
Morton, J. F., *jr.* Curse of race prejudice. 25 c. J. F. Morton, Jr.
See also Aryans—Folk-lore;—Man;—Mythology;—Negroes.
EUCHARIST (The).
See Lord's supper.
EUCKEN, Rudolf.
Gibson, W. R. B. Rudolf Eucken's philosophy of life. *$1.40 net. Macmillan.
EUGENICS.
See Sex.
Euripides.
Heraclidæ; ed. by A. C. Pearson. '07(Ag3) S. (Pitt Press ser.) 90 c. Putnam.
EUROPE.
Schwill, F. Political hist. of modern Europe from the Reformation to present day. *$1.50 net. Scribner.
Seitz, D. Discoveries in every-day Europe. **$1.25 net. Harper.
Smith, J: T. Pilgrimage to see the Holy Father through the stereoscope. 90 c. Underwood.
Visitor's guide to Paris and the principal cities and countries of Europe. 15 c. Brooklyn Eagle.
West, W. M. Modern history: Europe from Charlemagne to the present time. $1.50. Allyn & B.
European animals. Scharff, R. F. *$2.50 net. Dutton.
EVANGELISM.
See Conversion.
Evergreen state. *See* Washington.
Eversley gardens and others. Kingsley, R. G. $1.75. Macmillan.
Every child should know ser. il. D. Doubleday, P.
—Mabie, *ed.* Famous stories every child should know. **90 c. net.
Everyman's lib.; ed. by Ernest Rhys. 16°, 50 c.; leath., $1. Dutton.
—Arnold. Essays.
—Borrow. Bible in Spain.—Lavengro.—Romany rye.
—Brown, J: Rab and his friends.
—Browne, F. Granny's wonderful chair.
—Bulwer-Lytton. Last of the barons.
—Clarke. Girlhood of Shakespeare's heroines.
—Craik. John Halifax.

Everyman's lib.—Continued.
—Darwin. Voyage of the "Beagle."
—Dickens. Tale of two cities.
—Eliot. Silas Marner.
—Ford. Gatherings from Spain.
—Hawthorne. Scarlet letter.
—Irving. Sketch book.
—Kingsley. Heroes.
—Miller. Old red sandstone.
—Percy. Reliques of ancient poetry.
—Pitt. Orations on the war with France.
—Procter. Legends and lyrics.
—Reynolds. Discourses on art.
—Scott. Waverley novels. 25 v.
—Shakespeare. Comedies.—Histories and poems.—Tragedies.

Evolution of love. Miller, E. *$1.50 net. Eaton & M.

Evolution of the human soul. Andersen, N. C. $1. Andersen Pub.

Ewell, Alice Maude.
Heart of old Virginia. '07(S21) il. O. *$1 net. Neale.
Long time ago in Virginia and Maryland, with a glimpse of old England: [stories.] '07(S7) il. D. $1.50. Neale.

EXAMINATIONS.
Crady, W., *ed.* Teachers' and students' examinations. $1. W. Crady.

Excelsior ser. of Catholic school-books. il. 12°. Sadlier.
—Sadlier's excelsior studies in the history of the United States. $1.

Exercises and problems in physical and political geography. Logie, A. E. 25 c. Flanagan.

Exposition of Reformed doctrine. Bosma, M. J: $1.25. B. Sevensma.

Extension of the Dewey decimal system of classification. Breckenridge, L. P. gratis. Univ. of Ill.

EYE.
Gould, G: M. Biographic clinics. v. 4, 5, Influence of visual function upon the health of patients. ea., *$1 net. Blakiston.
Jackson, E: Essentials of refraction and of diseases of the eye. *$1 net. Saunders.
May, C: H: Manual of diseases of the eye. *$2 net. Wood.
Parsons, J. H. Pathology of the eye. In 4 v. v. 2, 3. ea., *$3.50 net. Putnam.
Wood, C. A., *and others, eds.* Eye, ear, nose and throat. $1.50. Year Bk.

FABLES.
Thummel, *Mrs.* M. L. G. Æsop in rhyme. 50 c. M. L. G. Thummel.

Fables in feathers. Bourke, S. T. $1. Crowell.

Fackler, E: Bathurst.
Notes on life insurance: theory of life insurance practically explained. '07(Jl13) tables, 8°, $3. Spectator.

Factors in modern history. Pollard, A. F. *$2.25 net. Putnam.

Facts about bees. Root, E. R. 10 c. A. I. Root.

Fairchild, Herman Le Roy.
Glacial waters in the Lake Erie basin. '07 (Jl20) 8°, (N. Y. State Museum bull., Geology.) pap., 35 c. N. Y. State Educ.

FAIRY TALES.
Britton, *Mrs.* F. A. Shakespearean fairy tales. $1. Reilly & B.
Browne, F. Granny's wonderful chair. 50 c.; $1. Dutton.
Goddard, J. Fairy tales in other lands. 50 c. Hurst.
See also Fables;—Folk-lore.

Faith Gartney's girlhood. Whitney, *Mrs.* A. D. T. 50 c. Hurst.

Faithless Nelly Gray. Hood, T: 75 c. Houghton, M. & Co.

Familiar faces. Graham, H. $1. Duffield.

Familiar letters. *See* Howell, Ja.

Familiar quotations. Bartlett, J: $1.25. Hurst.

Familiar trees. Boulger, G: S. *$1.50 net. Cassell.

Families and genera of bats. Miller, G. S., *jr.* (Apply to pubs. for price.) U. S., Supt. of Docs.

FAMILY.
Chadman, C: E., *comp.* Illustrative cases on personal rights and the domestic relations. $4. Am. Sch. Law.
See also Children;—Divorce;—Marriage;—Woman.

Famous beauties of two reigns. Craven, M. *$5 net; *$7.50 net. Pott.

Famous stories every child should know. Mabie, H. W., *ed.* **90 c. net. Doubleday, P.

Fancy dumb bell and marching drills. Cromie, W: J. 10 c. Am. Sports.

Fanshawe, Ann Harrison, Lady.
Memoirs of Ann Lady Fanshawe, wife of Sir Richard Fanshawe, 1600-'72; repr. from the orig. ms. '07(S7) il. pors. O. *$5 net. Lane.

Farmers' veterinary guide. Rose, A. L. $1. Farmers' Protective.

Farrington, Fk.
John Martin's clerks. '07(Jl27) 16°, 25 c. Merchants' Helps.

Farrington, Oliver Cummings.
Analyses of iron meteorites. '07(Jl27) tables, 8°, (Field Columbian Museum pub., Geological ser.) pap., 50 c. Field Columbian Museum.

FASTS AND FEASTS.
Butler, J. Stories of the great feasts of our Lord. *85 c. net. Herder.

Favard, Berthe Des Combes.
See Knowles, *Mrs.* Mary H.

Feadora's failure. Jackson, L. E. $1. McKay.

FEASTS.
See Fasts and feasts.

Ferguson, W: Blair Morton.
Garrison's finish. '07(Jl13) il. D. †$1.50. G: W. Dillingham.

Fernald, Chester Bailey.
John Kendry's idea. '07(Ag3) front. D. $1.50. Outing.

Ferris, G: Hooper.
Formation of the New Testament. '07(S21) D. **90 c. net. Am. Bapt.

Festival recitations Somers, M. R., *comp.* 25 c. MacCalla.

FEVER.
Register, E: C. Practical fever nursing. *$2.50 net. Saunders.
See also Hay fever.

FICTION.
Baker, E. A. History in fiction. 2 v. *$1.50 net. Dutton.
Trent, W: P., *and* Henneman, J: B., *comps.* Best American tales. 35 c.; 75 c. Crowell.
See also Fables;—Fairy tales.
FIDELIO (*opera*).
Beethoven, L. v. Fidelio. *$1.50 net. Schirmer.
Field book of the stars. Olcott, W: T. **$1 net. Putnam.
Field Columbian Museum pubs., Geological ser. 8°, pap. Field Columbian Museum.
—Farrington. Analyses of iron meteorites. 50 c.
FILES AND FILING.
See Business.
FILTRATION.
See Water-supply.
Finances of Cleveland. Williamson, C: C. *$2 net. Macmillan.
Financing an enterprise. Cooper, F. 2 v. $4. Ronald Press.
Finch, Ja. A., ed.
See United States. Federal anti-trust decisions.
FINE ARTS.
Reynolds, *Sir* J. Discourses on art. 50 c.; $1. Dutton
See also Anatomy for artists;—Architecture;—Ceramics;—Chicago Art Institute;—Decoration and ornament;—Drawing;—Furniture;—Music;—Painters and paintings;—Perspective;—Photography;—Singing.
Finney, Rev. J: T:
Apostolic doctrine of baptism reviewed. '07 (S21) D. pap., 50 c. J: T: Finney.
FIRE INSURANCE.
See Insurance.
Firelight stories. Bailey, C. S. $1. M. Bradley.
Fischer, Jos., ed.
See Stevenson, E: Luther.
Fischer, Martin H:, M.D.
Physiology of alimentation. '07(S7) il. 12°, *$2 net. Wiley.
FISH AND FISHING.
Cavalier, L: E. Fishes and fishing. 50 c. L: E. Cavalier.
Eigenmann, C. H., *and* Fletcher, O. Annot. list of Characin fishes in the U. S. National Museum and the Museum of Indiana Univ. 15 c. U. S., Supt. of Docs.
Rhead, L: Bait angling for common fishes. *$1.25 net. Outing.
See also Crayfish;—United States. *Bureau of Fisheries.*
Fisher, Irving.
Influence of flesh-eating on endurance. '07 (S21) O. pap. (Add. pubs. for price.) Yale Med. Journ.
Fitzgerald, Kathleen.
Parlez-vous français?; ou, le français enseigné d'après la méthode directe. '07 (Jl13) il. D. pap., 30 c. Longmans.
Five hundred dollars. Alger, H., *jr.* 35 c. Hurst.
Flanagan's little classic ser. D. Flanagan.
—George. Little classic three thousand years old. 5 c.
Flat enamel decoration on china. Steward, *Mrs.* L. T. $1. L. T. Steward.
Fletcher, J:
See Beaumont, Fs.
Fletcher, Ogle.
See Eigenmann, Carl H.

FLORA.
See Botany.
FLORENCE, Italy.
Villani, G. Chronicle: sel. from first 9 bks. *$2 net. Dutton.
FLORIDA.
Badger, E: Text-book on the constitution of Fla. 75 c. Painter.
Flower of the mind. Meynell, A. C. T., *comp.* *$1.25 net. Herder.
Flowerless plants. Hale, E. H. 45 c. Hulbert.
Flowers of thought. Stringham, H: D: (Not for sale.) H: D: Stringham.
FOLK-LORE.
Bailey, C. S. Firelight stories: folk tales retold. $1. M. Bradley.
New York Public Library. List of works rel. to folk songs, folk music, ballads, etc. gratis. N. Y. Pub. Lib.
See also Fairy tales;—Games;—Mythology.
FOLK-SONGS.
See Folk-lore.
Follwell, Percy S.
Book of the chrysanthemum. '07(Ag31) il. D. (Hdbks. of practical gardening.) *$1 net. Lane.
FOOD.
Bevier, I., *and* Van Meter, A. R. Selection and preparation of food. *75 c. net. Whitcomb.
Carpenter, F. G: How the world is fed. 60 c. Am. Bk.
Carpenter, F. O. Foods and their uses. 50 c. Scribner.
Dining and its amenities. $2.50. Rebman.
Fischer, M. H: Physiology of alimentation. *$2 net. Wiley.
Fisher, I. Influence of flesh-eating on endurance. (Add. pubs. for price.) Yale Med. Journ.
Tibbles, W: Food and hygiene. $3. Rebman.
See also Cookery;—Digestion;—Hygiene;—Metabolism;—Preserving.
FOOTBALL.
Camp, W., *ed.* Spalding's official football guide, 1907. 10 c. Am. Sports.
Foote, E: B., jr., M.D.
Bright side of kissing and the dark side; [with two sets moving picture displays.] '07(Jl27) obl. Fe. pap., 20 c. Murray Hill.
For Maisie. Hinkson, *Mrs.* K. T. $1.25. McClurg.
For the Admiral. Marx, W. J. †$1.50. Jacobs.
For the best things. Miller, J. R. **85 c. net; **65 c. net. Crowell.
For the week's end. Handasyde, *pseud.* †$1.50 Lane.
Forage and fiber crops in America. Hunt, T: F. $1.75. Judd.
Forbes, Bertha Alexander.
Money making hints for soda fountain owners. '07(Ag24) O. pap., $1. Haynes.
See also Fox, Irving P.
Ford, R:
Gatherings from Spain; introd. by T: Okey. '07(Jl27) 16°, (Everyman's lib.) 50 c.; limp leath., $1. Dutton.
Foreign missionary. Brown, A. J. *$1.50 net. Revell.

Forgings of the new. Wentworth, F. H. $1. Socialist Lit. Co.

Forman, Justus Miles.
Stumbling block. '07(Ag3) D. †$1.50. Harper.

Formation of the New Testament. Ferris, G: H. **90 c. net. Am. Bapt.

FORMS (*in law*).
Gregory, G: C. Forms of common law declarations. $5. Lyon.
Mississippi. Legal and business forms. $5. Tucker Pr.
Mount, S: C. Hist. of an action for partition of real property situated in New York; with forms, [etc.] $3.50. Fallon.
Sayler, M. Form book. $3. Clarke.
Van Epps, H. Georgia form book. $5. Franklin-T.

FORT WORTH, Tex.
Terrell, J. C. Reminiscences of the early days of Fort Worth. $1. Texas Pr.

FORTIFICATION.
Clarke, *Sir* G: S. Fortification: its past achievements, recent development and future progress. *$4.50 net. Dutton.
See also Gunnery.

Fortuna filly. Scratton, H. $1.50. J: W. Luce.

Fortune ser. for boys. il. 12°, 75 c. Chatterton-P.
—White. Two boys and a fortune.

Forty lessons in clay modeling. Kellogg, A. M. 25 c. Flanagan.

Forward mission study courses. il. D. Young People's Miss.
—Smith, A. H. Uplift of China. 50 c.; 35 c.

Fosdick, C: Austin.
See Castlemon, Harry, *pseud.*

FOSSILS.
See Paleontology.

Foster, Wa. Bertram.
Quest of the Silver Swan. '07(Ag10) il. 12°, 75 c. Chatterton-P.

Foundations of expression. Curry, S: S. $1.25. Expression.

Four place tables of logarithms. Huntington, E. V., *comp.* 35 c. Harvard Co-op.

Fournier d'Albe, E. E.
Two new worlds: 1, the infra world; 2, the supra world. '07(Ag31) front. D. *$1 net. Longmans.

Fox, Irving P., and Forbes, Bertha Alexander.
One thousand ways and schemes to attract trade. '07(S7) il. O. pap., $1. Spatula.

FOX.
Stephens, C: A. Fox hunting. 50 c. Hurst.

Fox-Davies, Arth. C:
Dangerville inheritance. [2d ed.] '07(Ag3) D. †$1.50. Lane.
Mauleverer murders. '07(S28) D. †$1.50. Lane.

FRACTIONS.
See Arithmetic.

FRACTURE.
Stimson, L. A. Practical treatise on fractures and dislocations. *$5 net; *$6 net; *$6.50 net. Lea.

FRANCE.
Brodhead, J. N. Religious persecution in France, 1900-1906. *$1.35 net. Herder.
Hanotaux, G. Contemporary France. In 4 v. v. 3, 1874-1877. *$3.75 net. Putnam.

FRANCE.—*Continued.*
Loliée, F. Women of the Second Empire. *$7 net. Lane.
See also French Revolution;—Napoleonic wars;—Waterloo (Battle of);—*also* Charles le Téméraire;—Louis XI.

Francis of Assisi, St.
Canticle of the sun. '07(S14) D. (Rubric ser.) bds., **60 c. net. Duffield.
Little flowers of the glorious Messer St. Francis and of his friars; tr. by W. Heywood; introd. by A. G. Ferrers Howell. '07(S7) front. S. (Handy vol. classics, pocket ed.) 35 c.; leath., 75 c. Crowell.

FRANCIS *of Assisi, St.*
Robinson, P. Short introd. to Franciscan literature. 10 c. Tennant.

Francis, C: E:, comp.
Francis: descendants of Robert Francis of Wethersfield, Ct. '07(Jl6) pls. pors. 8°, $5. Tuttle, M. & T.

Francis, Rev. Paul Ja., and Jones, Rev. Spencer.
Prince of the apostles. '07(Ag24) S. $1.25; pap., 75 c. Lamp Pub.

FRANCIS FAMILY.
Francis, C: E:, *comp.* Francis: descendants of Rob. Francis of Wethersfield, Ct. $5. Tuttle, M. & T.

Frank, H:
Kingdom of love. '07(Ag3) D. $1. Fenno.

Frank at Dan Carlos' rancho. Castlemon, H., *pseud.* 50 c. Hurst.

Frank before Vicksburg. Castlemon, H. 50 c. Hurst.

Frank Merriwell's stories. *See* Standish, B. L.

Frank on a gunboat. Castlemon, H. 50 c. Hurst.

Frank, the young naturalist. Castlemon, H. 50 c. Hurst.

FRANKLIN, *Sir* John.
Oxley, J. M. North overland with Franklin. 75 c. Crowell.

Franklin, W: Suddards, and MacNutt, Barry.
Elements of mechanics. '07(Ag3) il. 8°, *$1.50 net. Macmillan.

Frank's campaign. Alger, H., *jr.* 35 c. Hurst.

Franz, Rob.
[Songs:] collection of 62 songs with piano accompaniment; preceded by a biograph. and crit. essay by H. E. Krehbiel; pub. in two eds., one for high voice and one for low voice. '07(S7) por. F. (Golden treasury of music.) ea. ed., *$1.50 net. Schirmer.

Free, Rev. R:
On the wall: Joan and I in the East End. '07(S7) D. †$1.50. Lane.

FREE TRADE.
See Tariff.

FREEDOM OF THE PRESS.
See Liberty of the press.

Freeman, A. C., ed.
See American state repts.

Freeman, Kenneth J.
Schools of Hellas: essay on the practice and theory of ancient Greek education, 600-300 B.C. '07(Ag3) il. 8°, *$1.90 net. Macmillan.

FREEMASONRY.
Bennett, J: R., *comp.* Origin of Freemasonry and Knights Templar. $1.75. Johnson & H.

French, Ja. Magoffin.
Text-book of the practice of medicine. 3d rev. ed. '07(S21) il. 8°, *$5.50 net; leath., *$6.50 net. Wood.

French bar. Fuller, P. (Add. pubs. for price.) Yale Law Journ.

French classics for English readers; ed. by Adolphe Cohn and Curtis Hidden Page. 8°, **$2 net. Putnam.
—Montaigne. Essays.

FRENCH HISTORY.
See France.

FRENCH LANGUAGE.
Balzac, H. de. Le Colonel Chabert. 40 c. Oxford Univ.
Balzac, H. de. Ursule Mirouët. **80 c. net. Holt.
Bourrienne, L: A. F. de. La jeunesse de Bonaparte. 50 c. Oxford Univ.
Fitzgerald, K. Parlez-vous français? 30 c. Longmans.
Knowles, *Mrs.* M. H., *and* Favard, B. D. Some essential and adequate helps to French pronunciation and rhythm. 35 c. M. H. Knowles.
Laurie, A., *pseud.* Memoires d'un collégien. 50 c. Am. Bk.
Mérimée, P. Carmen, and other stories. 60 c. Ginn.
Michelet, J. Louis XI. et Charles le Téméraire. 60 c. Oxford Univ.
Rotrou, J. Saint Genest and Venceslas. $1. Ginn.
Sand, G: Jeanne. $1.15. Oxford Univ.
Vreeland, W. U., *and* Koren, W: Lessons in French syntax and composition. **75 c. net. Holt.

FRENCH LITERATURE.
Davies, T: R. French romanticism and the press: the *Globe.* *$1.20 net. Putnam.
See also Drama and dramatists.

French men of letters; ed. by Alex. Jessup. D. **$1.50 net. Lippincott.
—Tilley. François Rabelais.

FRENCH REVOLUTION.
Carlyle, T: French Revolution. 2 v. ea., 40 c. Oxford Univ.

French romanticism and the press. Davies, T: R. *$1.20 net. Putnam.

Freneau, Philip.
Poems; ed. by Fred Lewis Pattee. In 3 v. v. 3. '07(Jl13) O. *$3 net; per set, *$9 net. Princeton Univ.

Friedman, Harry G.
Taxation of corporations in Massachusetts. '07(Ag3) 8°, (Columbia Univ. studies in hist., economics and public law.) *$1.50 net. Macmillan.

Friedman, Morris.
Pinkerton labor spy. '07(Jl27) 16°, pap., 25 c. Wilshire Bk. Co.

Friends in council. Helps, *Sir* A. 50 c.; 75 c. Dutton.

Frithiof saga. Upton, G: P., *tr.* *60 c. net. McClurg.

From idols to God. McCaleb, J. M. $1. F. L. Rowe.

From office boy to reporter. Garis, H. R. $1. Chatterton-P.

From powder monkey to admiral. Kingston, W: H. G. 50 c. Hurst.

From rime to reason. Jones, C. M. (Not for sale.) C. M. Jones.

From Sing Sing to liberty. Blaney, C: E: 25 c. J. S. Ogilvie.

FRUIT.
Wilder, G. P. Fruits of the Hawaiian Islands. In 3 v. v. 1. $1. G. P. Wilder.

Fuller, Arth. W.
Manual of questions and answers for examination on the Standard code of railroad rules and train rights. '07(S21) por. S. leath., $1. A. W. Fuller.

Fuller, Caroline Macomber.
Brunhilde's paying guest. '07(S7) front. D. †$1.50. Century Co.

Fuller, Paul.
French bar. '07(S14) 8°. (Add. pubs. for price.) Yale Law Journ.

Fulton, D: Bryant, ["Jack Thorne."]
"Eagle clippings": collection of his writings to various newspapers. '07(Jl20) pors. 8°, 50 c. D: B. Fulton.

Fundamental religious principles in Browning's poetry. Weatherford, W. D. $1. Pub. Ho. of M. E. Ch., So.

Fundamentals. Jefferson, C: E: 35 c. Y. M. C. A.

FUNGI.
Hedgcock, G: G. Studies upon some chromogenic fungi which discolor wood. 50 c. G: G. Hedgcock.

Furness, Horace Howard, ed.
See Shakespeare, W: [Complete works.]

FURNITURE.
Binstead, H. E. Useful details in several styles. *$1.50 net. Lane.
Roe, F: Old oak furniture. *$3 net. McClurg.

Further researches on North American acridiidæ. Morse, A. P. 50 c. Carnegie.

FUTURE LIFE.
Bounds, E. M. The resurrection. 30 c. Pub. Ho. of M. E. Ch., So.
See also Immortality;—Spiritualism.

Future of Japan. Watson, W. P. *$3.50 net. Dutton.

Fyfe, Herbert C.
Submarine warfare, past and present. 2d ed., rev. by J: Leyland. '07(Ag3) il. *$3 net. Dutton.

Gable, Rev. J. W.
Spiritual counsel and encouragement. '07 (Ag17) por. D. 50 c. Cen. Pr. & Pub.

Gaboriau, Emile.
Other people's money. '07(Ag10) D. (Idle hour ser.) 75 c.; pap., 50 c. Fenno.
Within an inch of his life. '07(Ag10) D. (Idle hour ser.) 75 c.; pap., 50 c. Fenno.

Gabriel, C: H., ed.
Praise and service; for Sunday schools, conventions, young people's meetings, praise services, [etc.] '07(Ag10) O. 25 c. Am. Bapt.

Gaines, J: Wesley.
New idea: [essays;] designed as an introd. to true life. '07(Ag3) sq. S. pap., 50 c. J: W. Gaines.

GAINSBOROUGH, Thomas.
Boulton, W: B. Thomas Gainsborough. *$2.75 net. McClurg.
Gallic war. Cæsar, C. J. $1.25. Scott, F. & Co.

Gallichan, Wa. M.
See Calvert, Alb. F:

Gallon, Tom.
Tinman. '07(Ag3) D. †$1.50. Small.

Galton, Fs.
Probability, the foundation of eugenics; Herbert Spencer lecture del. June 5, 1907. '07(Ag17) O. pap., 35 c. Oxford Univ.

Gamble, W.
Straight talks on business. '07(Ag31) D. **$1 net. Jacobs.

GAMES.
Adsit, R. Sense training and games. 40 c. R. Adsit.
Hofer, M. R., *comp.* Popular folk games and dances, for playground, vacation school and schoolroom use. 75 c. Flanagan.
Johnson, G: E. Education by plays and games. 90 c. Ginn.
Pierce, P. A., *comp.* Suppers: novel suggestions for social occasions. 60 c. Brewer. B.
See also Athletics;—Baseball;—Football;—Golf;—Lawn tennis;—Puzzles.

Ganong botanical apparatus for use in plant physiology. '07(S7) O. pap. (Add. pubs. for price.) Bausch & L.

Garden lib. il. D. **$1.10 net. Doubleday, P.
—Kirby. Daffodils—narcissus.

GARDENS AND GARDENING.
Bisset, P: Book of water gardening. *$2.50 net. De La Mare.
Kellaway, H. J. How to lay out suburban home grounds. $2. Wiley.
Kingsley, R. G. Eversley gardens and others. $1.75. Macmillan.
Mawson, T: H. Art and craft of garden making. *$15 net. Scribner.
Osborne, C: F., *ed.* Country homes and gardens of moderate cost. $2. Winston.
Rand, A. C., *comp.* Commuter's garden record. *$1.50 net. Caldwell.
Thomas, H. H. Gardening in town and suburb. $1. Longmans.
Thonger, C: Book of rock and water gardens. *$1 net. Lane.
See also Agriculture;—Botany;—Fruit.

Gardiner, Marg. Doane.
Universal neurasthenia. '07(Ag24) il. 8°, bds., *$1 net. R. G. Cooke.

Garis, Howard Roger.
From office boy to reporter. '07(Ag10) il. 12°, (Great newspaper ser.) $1. Chatterton-P.
Larry Dexter, reporter. '07(Ag17) il. 12°, (Great newspaper ser.) $1. Chatterton-P.

Garland, D: S., ed.
See American and Eng. annot. cases.—American and Eng. ency. of law.

Garland of St. Edmund. *See* Hervey, *Lord F., ed.*

Garrick, D:
Some unpublished correspondence ;ed. by G: Pierce Baker. '07(S21) pors. pls. facsims., 8°, **$7.50 net. Houghton, M. & Co.

Garrison's finish. Ferguson, W: B. M. †$1.50. G: W. Dillingham.

GAS AND GAS-FITTING.
Latta, M. N-. Hand-book of Am. gas-engineering practice. **$4.50 net. Van Nostrand.
Wyer, S: S. Treatise on producer-gas and gas-producers. $4. Hill Pub.

GASOLINE ENGINES.
See Engines.

Gastric surgery. Paterson, H. J. *$2 net. Wood.

Gates, Eleanor, [Mrs. R: Walton Tully.]
Good-night. '07(S7) il. D. (Entre-nous ser.) 50 c. Crowell.

Gates, Herbert Wright.
Life of Jesus: manual for teachers; [also] pupil's note book. '07(Ag17) D. (Constructive Bible studies, elem. ser.) map, O. 75 c.; pap., 50 c. Univ. of Chic.

Gatherings from Spain. Ford, R: 50 c.; $1. Dutton.

Gauthier, Julie Celina.
Minnesota capitol: official guide and history. '07(Ag3) il. O. bds., $1; pap., 50 c. J. C. Gauthier.

Gay, Mary A. H.
The transplanted. '07(S28) D. *$1.50 net. Neale.

Gayle Langford. Kramer, H. M. †$1.50. Lothrop, L. & S.

GEMS.
See Precious stones.

GENEALOGY.
See names of families and individuals.

General civil and military administration of Noricum and Raetia. Rankin, M. B. *50 c. net. Univ. of Chic.

General principles of the American law of contracts. Benjamin, R. M. $3.75. Bobbs-M.

Genius loci. Lee, V. *$1.25 net. Lane.

Genung, J: Franklin.
The Idylls and the ages: valuation of Tennyson's Idylls of the king elucidated in part by comparisons between Tennyson and Browning. '07(S21) D. **75 c. net. Crowell.

Geographical-statistic universal pocket atlas. Hickmann, A. L. *$1.50 net. Stechert.

GEOGRAPHY.
Herbertson, A. J. *and* F. L. D. R. Senior geography. 60 c. Oxford Univ.
Logie, A. E. Exercises and problems in physical and political geography. 25 c. Flanagan.
Redway, J. W., *and* Hinman, R. Natural school geography; ed. for New England. In 2 pts. ea., 75 c. Am. Bk.
See also Atlases;—Commerce;—Ethnology;—Voyages and travels;—*also* names of places and countries.

Geologic reconnaissance in southwestern Nevada and eastern California. Ball, S. H. 15 c. U. S., Supt. of Docs.

GEOLOGY.
Darwin, C: R. Voyage of the "Beagle." 50 c.; $1. Dutton.
Miller, H. Old red sandstone. 50 c.; $1. Dutton.

GEOLOGY.—*Continued.*
Sullivan, E. C. Interaction between minerals and water solutions with special ref. to geologic phenomena. 15 c. U. S., Supt. of Docs.
See also Glaciers;—Meteorites;—Paleontology;—*also* California; — Connecticut; — Kansas; — Marysville, Mont.;—Nevada;—Washington Co., Pa.

GEOMETRY.
Robbins, E: R. Plane and solid geometry. $1.25.—Solid geometry. 75 c. Am. Bk.

George, Marian M.
Little classic three thousand years old: the shepherd psalm. '07(Jl13) il. D. (Little classic ser.) pap., 5 c. Flanagan.

Georgia. *Ct. of appeals.* Repts. v. 1; (Stevens and Graham.) '07(S7) O. $1.75. Georgia Lib.

GEORGIA.
Carnegie Lib., Atlanta. Hand-book of libs. of Ga. 10 c. Carnegie Lib., Atlanta.
Knight, L. L. Reminiscences of famous Georgians. v. 1. $2.50. Franklin-T.
Van Epps, H. Georgia form book. $5. Franklin-T.

GERA, Germany.
Weston, E. B. American system of filtration plant at Gera, Germany. gratis. E. B. Weston.

Gerard, W: Ruggles.
Virginia's Indian contributions to English. '07(Jl20) 4°, pap., $2. W: R. Gerard.

GERMAN-AMERICANS.
Deutsche sprache und Deutsches streben in Amerika. 15 c. Lemcke.
German element of the Shenandoah Valley. Wayland, J: W. $2; $1.25. J: W. Wayland.

GERMAN LANGUAGE.
Bacon, P. V. German grammar for beginners; (adpt. fr. Lange's German method.) $1.25. Allyn & B.
Cortina, R. D. de la. Deutsch auf deutsch; with key in Eng. $1.50. R. D. Cortina.
Joynes, E: S. Shorter German reader for beginners. $1.12. Heath.
Lessing, G. E. Minna von Barnhelm. *60 c. net. C: E. Merrill.

GERMANY.
Lee, V. Genius loci: notes on places. *$1.25 net. Lane.
Marx, K. Revolution and counter-revolution: Germany in 1848. 50 c. Kerr.
See also Gera.

Gestefeld, Ursula Newell.
Master of the man. '07(Jl13) 12°, $1.50. Exodus.

Getting there. "Santo Ninguno," *pseud.* 30 c. Nunc Licet.

GETTYSBURG (Battle of).
Gregg, D: M. Second cavalry division of the Army of the Potomac in the Gettysburg campaign. 75 c. M. O. L. L., (Pa.)
Paris, *Comte* de. Battle of Gettysburg. $1.50. Winston.

Gettysburg oration. Lincoln, A. **60 c. net. Duffield.

Ghost (The). Bennett, E. A. †$1.50. Turner.

Giauque, Florien.
Manual for road superintendents, pike superintendents and street commissioners in Ohio. 8th rev. ed. '07(Ag3) 8°, $1.25. Clarke.

Giberne, Agnes.
Jacob Witherby. '07(Jl20) 12°, (Home ser.) 50 c. Hurst.

Gibson, W. R. Boyce.
Rudolf Eucken's philosophy of life. 2d ed. '07(Ag3) por. 12°, *$1.40 net. Macmillan.

Gilbert, Ja. H:
Trade and currency in early Oregon: study in the commercial and monetary history of the Pacific coast. '07(Ag3) 8°, (Columbia Univ. studies in hist., economics and public law.) *$1 net. Macmillan.

GILBERT, William Schwenk.
Browne, E. A. W. S. Gilbert. *$1 net. Lane.

Gilliam C: Frederic.
Victorious defeat. '07(S14) il. 12°, $1.50. Roxburgh.

Ginn's international modern language ser. S. Ginn.
—Mérimée. Carmen, and other stories. 60 c.
—Rotrou. St. Genest and Venceslas. $1.
Ginn's once upon a time ser. il. S. Ginn.
—Aanrud. Lisbeth Longfrock. 65 c.

Girdelstone, Rev. Rob. Baker.
Monotheism, Hebrew and Christian. '07 (Jl20) S. (Judaism and Christianity; short studies.) pap., *10 c. net. Longmans.

Girl of the people. Smith, *Mrs.* E. T. 50 c. Hurst.
Girlhood of Shakespeare's heroines. Clarke, *Mrs.* M. V. N. 50 c.; $1. Dutton.
Girls' own lib. il. D. 75 c. McKay.
—Smith. Little school mothers.

Girty, G: H.
Descriptions of new species of upper paleozoic fossils from China. '07(S21) O. (Smithsonian Inst. bulletin.) pap., 15 c. U. S., Supt. of Docs.

GLACIERS.
Fairchild, H. L. Glacial waters in the Lake Erie basin. 35 c. N. Y. State Educ

Glimpses of the Jamestown Exposition and picturesque Virginia: original photographs. '07(Jl6) maps, obl. T. 75 c.; pap., 35 c. Laird.

GLOBE, The (*newspaper*), Paris.
Davies, T: R. French romanticism and the press: the *Globe.* *$1.20 net. Putnam.

Globe ser. See Chancellor, W: Estabrook.

Gloria Christi. Lindsay, *Mrs.* A. R. B. **50 c. net; **30 c. net. Macmillan.

GLUE.
Standage, H. C. Agglutinants of all kinds for all purposes. $3.50. Van Nostrand.

Glyn, Mrs. Elinor Sutherland.
Three weeks. '07(S21) por. D. †$1.50. Duffield.

Glyn, Marg. H.
Rhythmic conception of music. '07(Jl20) D. *$1.20 net. Longmans.

GOD.
Ingram, A. F. W. Call of the Father. *$1 net; *50 c. net. Whittaker.
See also Bible;—Jesus Christ;—Monotheism;—Religion;—Theology.

Goddard, Julia.
Fairy tales in other lands. '07(Jl20) 12°, (Home ser.) 50 c. Hurst.
Godfrey of Boulogne. *See* Thoreau, H: D:
Goe, D: E., ed.
Transaction of business, by Sir Arth. Helps; How to win fortune, by And. Carnegie, [and other papers.] '07(Jl13) por. D. bds., $1. Forbes.
GOETHE, Johann Wolfgang v.
Bielschowsky, A. Life of Goethe. In 3 v. v. 2. **$3.50 net. Putnam.
GOLD.
Edman, J. A. Auriferous black sands of California. 10 c. W. W. Shannon.
Golden treasury of music. F. *$1.50 net. Schirmer.
—Franz. [Songs.]
Golden wingèd days. Thomas, A. B. $1.50. Badger.
Goldsmith, Oliver.
Complete poetical works; ed., with introd. and notes, by Austin Dobson. '07(Jl6) por. S. (World's classics.) 40 c. Oxford Univ.
GOLF.
Braid, J., *and* Vardon, H. How to play golf. 10 c. Am. Sports.
Smith, A. Lessons in golf. $2. Pottow.
Turner, C: Q., *ed.* Official year book and directory of golf and automobiling, 1907. $5. Stettiner.
Good, Nelson Manoah.
True word of God as applied to religious principles, times, places and men. '07 (Jl20) 12°, 75 c. N. M. Good.
Good-night. Gates, E. 50 c. Crowell.
Goodell, C: Le Roy, D.D.
Pastoral and personal evangelism. '07 (Ag17) 12°, *$1 net. Revell.
Goodenough, G: Alf.
See Breckenridge, Lester Paige.
Goosmann, Justus Christian.
Carbonic acid industry; commercial production of carbon dioxide; efficiency for refrigerating purposes; mineral waters and other beverages. '07(S21) il. por. 8°, $2.50; mor., $3. Nickerson & C.
GORDON, *General* Charles George, [*called* "Chinese Gordon."]
Lang, J. Story of General Gordon. 50 c. Dutton.
Gordon, Harry Morris.
The cho-fur. '07(Ag24) il. 12°, $1.50. Gordon Pub.
Gorse, F.
School algebra course. '07(Ag3) D. 75 c. Putnam.
Gospel of Barnabas. Ragg, L., *ed.* $5.25. Oxford Univ.
Gospel plea for Christian unity. O'Donoghue, M. $1. M. O'Donoghue.
GOSPELS.
See Bible.
Goss, Herbert Irvin.
T. Thorndyke, attorney-at-law. '07(Ag3) il. pors. D. $1.50. C. M. Clark.
Gould, Eliz. Lincoln.
Admiral's granddaughter. '07(S21) il. D. (Sunbeam ser. for young people.) †$1. Penn Pub. Co.
Gould, G: Milbry, M.D.
Biographic clinics. In 5 v. v. 4, 5, Essays concerning the influence of visual function, pathologic and physiologic, upon the health of patients. '07(S21) D. ea., *$1 net. Blakiston.
Gourlay, Reginald.
Necklace of Pandura. '07(S7) D. $1. B'way Pub.
GOUT.
Luff, A. P. Gout. *$2.50 net. Wood.
GOVERNMENT.
See Political science;—*also* names of countries, states and places.
GOVERNMENT OWNERSHIP.
Russell, C: E: Uprising of the many. **$1.50 net. Doubleday, P.
Grafton historical ser.; ed. by H: R: Stiles. il. D. Grafton Press.
—Mattapoisett and Old Rochester. **$1.50 net.
—Todd. In olde Massachusetts. **$1.50 net.
Graham, —, rep.
See Georgia. *Ct. of appeals.* Repts.
Graham, And. Jackson.
Amanuensis phonography; comp. by Chandler Sexton. '07(S7) D. $1.25. Graham.
Graham, Harry, ["Col. D. Streamer."]
Familiar faces. '07(S14) il. D. bds., $1. Duffield.
Graham shorthand. Barnes, L. E. $1.25. A. J. Barnes.
GRAIN ELEVATORS.
Ketchum, M. S. Design of walls, bins and grain elevators. $4. Engineering News.
GRAMMAR.
See names of languages.
Grammar school arithmetic. Wentworth, G: A. 65 c. Ginn.
Grandpa's little girls. Curtis, A. T. †$1. Penn Pub. Co.
Granny's wonderful chair. Browne, F. 50 c.; $1. Dutton.
GRASS.
Hunt, T: F. Forage and fiber crops in America. $1.75. Judd.
Gray, Ja. M., D.D.
Antidote to Christian Science. '07(Jl13) 12°, *75 c. net. Revell.
Graydon, W: Murray.
Canoe boys and campfires. '07(Ag10) il. 12°, $1. Chatterton-P.
Great Lord Burghley. Hume, M. A. S. *$3.50 net. McClure, P.
Great marvel ser. il. D. 60 c. Cupples & L.
—Rockwood. Under the ocean to the South Pole.
Great newspaper ser. il. 12°, $1. Chatterton-P.
—Garis. From office boy to reporter.—Larry Dexter, reporter.
Great plains. Parrish, R. *$1.75 net. McClurg.
Great year. Dudley, A. T. †$1.25. Lothrop, L. & S.
GREECE.
Freeman, K. J. Schools of Hellas. *$1.90 net. Macmillan.
Milne, J: S. Surgical instruments in Greek and Roman times. $4.75. Oxford Univ.
Newton, C: B., *and* Treat, E. B. Outline for review: Greek history, incl. Oriental nations. 25 c. Am. Bk.

GREECE.—*Continued.*
Seymour, T: D. Life in the Homeric age. *$4 net. Macmillan.
GREEK LANGUAGE.
Allen, H. F. Infinitive in Polybius compare with the infinitive in biblical Greek. *50 c. net. Univ. of Chic.
Griffin, N. E: Dares and Dictys; introd. to the study of medieval versions of the story of Troy. $1.50. Furst.
See also names of Greek authors.
GREEK LITERATURE.
Rankin, E. M. Rôle of the Μάγειροι in the life of the ancient Greeks as depicted in Greek literature and inscription. *$1 net. Univ. of Chic.
Greek ser. for colleges and schools; ed. by Herbert Weir Smyth. O. Am. Bk.
—Homer. Iliad. $1.60; $1.20.
Green, Anne Sanford.
Pokahuntas, maid of Jamestown. '07(Jl6) 8°, $2. Exponent Press.
Green, Edm. Samson, comp.
See California. *Sup. ct. and district cts. of appeals.* Complete digest.
Greene, H. Noyes, ed.
See American and Eng. annot. cases.
Greenidge, A. H. J.
History of Rome during the later Republic and early Principate. v. 1. '07(Ag3) map, 8°, *$3.50 net. Dutton.
Gregg, Major General D: McMurtrie.
Second cavalry division of the Army of the Potomac in the Gettysburg campaign. '07 (Ag3) O. pap., 75 c. M. O. L. L., (Pa.)
Gregory, G: Craghead.
Forms of common law declarations for use in state and federal courts. '07(Ag10) O. shp., $5. Lyon.
Gregory, Herbert Ernest, Comp.
Bibliography of the geology of Connecticut. '07(S21) O. (Connecticut state geolog. and natural hist. survey.) pap., 20 c. Case.
See also Rice, W: North.
Grenell, Zelotes.
Young Christian and his work. '07(Ag3) 12°, 50 c. Chr. Culture.
Gress, Edm. Geiger.
American handbook of printing. '07(Jl13) il. 12°, $2. Oswald.
Gret. Mantle, B. †$1.50. Century Co.
"Gretchen," pseud., comp.
"Echoes of the sanctuary": devotional thoughts for every day of the year; with pref. note by Archbishop of York. '07 (Jl20) il. S. $1.50. Hills & H.
Gribble, Fs. H:
Madame de Staël and her lovers. '07(S14) pors. O. *$3.50 net; ¾ lev., *$7 net. Pott.
Griffin, Appleton Prentiss Clark, comp.
Lib. of Congress list of books (with references to periodicals) on immigration. 3d issue, with add. '07(S7) Q. pap., 15 c. U. S., Supt. of Docs.
Lib. of Congress list of books (with references to periodicals) rel. to railroads in their relation to the government and the public. 2d issue, with sel. list of recent works rel. to government regulation and government ownership of railroads. '07 (S7) Q. pap., 15 c. U. S., Supt. of Docs.
Griffin, Martin I. J.
Catholics and the American Revolution. In 2 v. v. 1. '07(S14) il. 8°, $2.75. M. I. J. Griffin.
Griffin, Nathaniel E:
Dares and Dictys: an introd. to the study of medieval versions of the story of Troy. '07(Jl20) 8°, pap., $1.50. Furst.
Griffis, W: Elliot, D.D.
Japanese nation in evolution. '07(S28) il. pors. D. **$1.25 net. Crowell.
Grinding and lapping. Woodworth, J. V. $2. Hill Pub.
Grindley, Harry Sands.
See Sprague, Eliz. Cade.
Grit. Alger, H., *jr.* 35 c. Hurst.
Gröben, Countess Günther, ed.
See Heathcote, Ralph.
GROCERS.
Roth, S. W., *ed.* Art and science of window dressing. $2. S. W. Roth.
Grossmann, J.
Ammonia and its compounds. '07(S14) il. 12°, *$1.25 net. Van Nostrand.
Grousset, Paschal.
See Laurie, André, *pseud.*
Grundriss der vergleichenden grammatik der semitischen sprachen. Brockelmann, K. v. 1. *$1.30 net. Lemcke.
GUARANTIES AND SURETIES.
Stearns, A. A. Annot. cases on law of suretyship. $6. W. H. Anderson.
Guernsey, Alice Marg.
Citizens of to-morrow: study of childhood and youth from the standpoint of home mission work. '07(Jl6) 12°, (Home mission study course.) *50 c. net; pap., *30 c. net. Revell.
Guest, Antony.
Art and the camera. '07(Ag17) il. 8°, *$2 net. Macmillan.
GUIDE-BOOKS.
See Voyages and travels;—names of countries and places.
Guinan, Rev. Jos.
Moores of Glynn. '07(S14) 12°, *$1 net. Benziger.
Gull, Cyril Arth. E: Ranger.
See Thorne, Guy, *pseud.*
GUNNERY.
Lissak, O. M. Ordnance and gunnery. *$6 net. Wiley.
Guns and snowshoes. Bonehill, R. 60 c. Cupples & L.
Gunsaulus, Fk. Wakeley, D.D.
Higher ministries of recent English poetry. '07(Ag3) 12°, *$1.25 net. Revell.
Guthrie, Rev. Ernest G., Epler, Rev. Percy H., and Thorp, Willard B., D.D.
Significance of the personality of Christ for the minister of to-day: three addresses. '07(Ag3) D. bds., *75 c. net. Pilgrim Press.
GYMNASTICS AND PHYSICAL CULTURE.
Cromie, W: J. Health by muscular gymnastics.—Indigestion treated by gymnastics. ea., 10 c. Am. Sports.
Wide, A. Home gymnastics on Ling's system. 50 c. Funk.
See also Athletics;—Drills;—Dumb-bells;—Hygiene;—Swimming;—Walking.
GYMNOSPERMS.
See Botany.
Habberton, J:
See Adventures of Uncle Sam's soldiers.

Hagadorn, C: B.
Military topography: pt. 1, Map reading, etc. '07(Ag3) maps, diagrs., O. (Not for sale.) U. S. Military Acad.

HAGERSTOWN, Md.
See Washington County, Md.

HAGIOGRAPHY.
See Saints.

HAITI.
Léger, J. N. Haiti, her history and detractors. $3. Neale.

Hakluyt, R:
Voyages of the Elizabethan seamen: sel. from the Principal navigations; ed. by E: J: Payne; with add. notes by C. Raymond Beazley. '07(Ag17) por. map, D. $1.10. Oxford Univ.

Hale, E: Everett.
Man without a country; introd. by E: S. Ellis. '07(Ag10) 12°, (Young America lib.) 50 c. Hurst.

Hale, Eliz. Helen.
Flowerless plants. ferns, mushrooms, mosses, lichens, and seaweeds. '07(Jl20) il. sq. 12°, *45 c. net. Hulbert.

Hale, G: Ellery, and Adams, Wa. Sydney.
Photographic comparison of the spectra of the limb and the center of the sun. '07 (S14) pls. 8°, (Contrib. from the Solar Observatory, Mt. Wilson, Cal.) pap., gratis. Carnegie.

Hale, Katherine B.
See True education reader ser.

Hale, Mrs. Lucretia Peabody.
Adventures of the Peterkin family. '07 (Ag24) 12°, 50 c. Hurst.

Hall, Bp. Arth. Crawshay Alliston.
The eucharist: fourth triennial charge to the clergy and laity of the diocese of Vermont. '07(Jl13) O. pap., 25 c. Longmans.

Hall, Fs. Granger.
Marine gasoline engines, and the Ferro marine engine in particular. '07(Ag24) il. O. pap., 10 c. Ferro.

Hall, Fk. H.
Practical arithmetic: oral and written. '07 (Ag17) diagrs., tabs., D. 45 c. Am. Bk.

Hall, Granville Stanley.
Youth: its education, regimen, and hygiene. '07(S21) D. **$1.50 net. Appleton.

Hall, H: Clay, and Wigmore, J: H:
Compensation for property destroyed to stop the spread of a conflagration. '07(S14) 8°. (Add. pubs. for price.) Ill. Law Rev.

Hall, J: Manley, ed.
England: acc. of past and contemporary conditions and progress. '07(S14) 12°, $1.50. J: M. Hall.

Hall, Thrasher.
Hall on insurance adjustments. '07(S7) O. flex. leath., $2. Rough Notes.

Hallberg, Carl Svantè Nicanor, M.D., and Salisbury, Jerome H:, M.D., comps.
Physicians' manual of the Pharmacopeia and the National formulary. '07(S21) 16°, 50 c. Am. Medical.

Halsham, J:
Lonewood Corner. '07(Je13) D. *$1.50 net. Dutton.

HAMILTON, Alexander.
Oliver, F: S. Alexander Hamilton. *$2.50 net. Putnam.

Hamilton, S:
School arithmetic, for grammar grades. '07 (Ag3) il. tables, D. 45 c. Am. Bk.

Hammond, Thdr. M., comp.
Sunday school manual: text-book for use by Bible students; ed. by J: T. MacFarland. '07(S21) il. S. pap., 10 c. Eaton & M.

Hammond's atlas of New York City and the metropolitan district. '07(Ag3) F. pap., $1. C. S. Hammond.

Hancock, J. F., comp.
See Automobile and motorcycle road bk.

Handasyde, pseud.
For the week's end. '07(Jl6) 12°, †$1.50. Lane.

Handbooks of practical gardening. See Lane's.

Handley, J: Sampson.
Paradise (a prose idyll). '07(S21) front. sq. 12°, *$1.50 net. Dodge Pub.

Handley, L. de B.
See Daniels, C. M.

Hands up! Wooldridge, C. R. $1; 50 c. Thompson & T.

Handy volume classics. See Crowell's.

Haney, Ja. Parton.
Classroom practice in design. '07(Jl6) 8°, 50 c. Manual Arts.

Hanotaux, Gabriel.
Contemporary France; tr. from the French [by J: C: Tarver.] In 4 v. v. 3, (1874-1877.) '07(S21) pors. O. *$3.75 net. Putnam.

Hapgood, G:
Ready-made speeches. '07(S21) sq. T. (Popular handbks.) 50 c. Penn Pub. Co.

Harben, Will Nathaniel.
Mam' Linda. '07(S21) il. D. †$1.50. Harper.

Harboe, Paul.
Child's story of Hans Christian Andersen. '07(S21) il. pors. O. $1.50. Duffield.

Harbours of England. Ruskin, J: 50 c.; 75 c. Dutton.

Hare, Hobart Amory, M.D.
Text-book of practical diagnosis. New (6th) ed., thoroughly rev. and rewritten. '07(S21) il. 8°, *$4.50 net. Lea.

Hare, T. Truxtun.
Making the freshman team. '07(S21) D. †$1.25. Penn Pub. Co.

Haring, Fred Benson.
Law of conditional sales. '07(Ag24) O. shp., $4. Ronald Press.

HARLEM RIVER.
See New York City.

Harley, J: K.
Topical outlines of the history and the Constitution of the U. S. Rev. ed. '07 (Jl6) 16°, 25 c. Sower.

Harnack, Carl Gustav Adolf, D.D.
New Testament studies: 1, Luke, the physician, the author of the third gospel and the Acts of the apostles; tr. by Rev. J. R. Wilkinson; ed. by Rev. W. D. Morrison. '07(Jl20) D. (Crown theological lib.) *$1.50 net. Putnam.

Harper's young people ser. il. D. 60 c. Harper.
—Adventures of Uncle Sam's sailors.
—Adventures of Uncle Sam's soldiers.

Harris, Lawrence W.
Back-log philosophies. '07(Ag3) S. 75 c. Pierson.

Harris, Rev. W: Shuler.
Capital and labor. '07(Ag14) il. 8°, subs., $1. Minter.

Harrison, R:
New York corporations. '07(S14) 8°, $3.50. Ronald Press.

Hart, R: N.
Francis Andrew March. '07(Ag10) il. pors. 12°, 50 c. R: N. Hart.

Hartmann, Carl Gottfried.
Study in school supervision with special ref. to rural school conditions in Texas. '07 (S21) map, tabs., 8°, (Bulletin of the Univ. of Texas.) pap., 50 c. Univ. of Tex.

Hartmann, H: August G:
Wooed by a sphinx of Aztlan: romance of a hero of our late Spanish-American war [Captain W: Owen O'Neill.] '07(Jl13) por. 12°, $1. P. C. Armitage.

HARVARD UNIVERSITY, Cambridge, Mass.
Bynner, W. Ode to Harvard. **$1 net; **$1.50 net. Small.
Harvest of thoughts. Thompson, A. B. 60 c. A. B. Thompson.

Haselwood, J: Adam.
See Hatch, Kirk Lester.

Haskins, Howard D., M.D., and MacLeod, J: Ja. Rickard.
Organic chemistry, incl. certain portions of physical chemistry. '07(S7) il. 12°, **$2 net. Wiley.

Hasluck, Paul Nooncree, ed.
Pumps and hydraulic rams. '07(Jl6) il. nar. S. ("Work" hdbks.) 50 c. McKay.
Rustic carpentry. '07(Jl6) nar. S. ("Work" hdbks.) 50 c. McKay.

Hasse, Adelaide Rosalia.
Index of economic material in documents of the states of the U. S.: Maine, 1820-1904. '07(Ag17) Q. (Carnegie Inst. of Wash. pub.) pap., 75 c. Carnegie.
Index of economic material in documents of the states of the U. S.: New Hampshire, 1789-1904. '07(Ag10) Q. (Carnegie Inst. of Wash. pub.) pap., 50 c. Carnegie.

Hatch, Kirk Lester, and Haselwood, J: Adam.
Elem. agriculture with practical arithmetic. '07(Ag10) il. 12°, 60 c. Row, P. & Co.

HAWAIIAN ISLANDS.
Acheson, E. F. Congressional party in Hawaii, May, 1907. gratis. E. F. Acheson.
Vaughan, T: W. Recent *Madreporaria* of the Hawaiian Islands and Layson. (Add. pubs. for price.) U. S., Supt. of Docs.
Wilder, G. P. Fruits of the Hawaiian Islands. In 3 v. v. 1. $1. G. P. Wilder.

Hawkes, Clarence.
Little water-folks. '07(S14) il. D. 75 c. Crowell.

Hawkins, Nehemiah, ["William Rogers."]
Erecting and operating: treatise for constructing engineers, machinists, millwrights and master builders. '07(S14) il. 8°, $3. Audel.

Haworth, Erasmus.
See Schrader, Fk. C:

Hawthorne, Nathaniel.
Scarlet letter. '07(Jl20) 16°, (Everyman's lib.) 50 c.; limp leath., $1. Dutton.
Beautiful thoughts from Nathaniel Hawthorne. '07(Ag24) 24°, leath., $1. Pott.

HAY FEVER.
Lloyd, W: Hay fever, hay-asthma: its causes, diagnosis and treatment. *$1 net. Keener.

HAYDN, Joseph.
Upton, G: P., *tr.* Joseph Haydn. *60 c. net. McClurg.

HAYWOOD CASE.
See Moyer and Haywood case.

Hazlitt, W:
Lectures on the English comic writers; introd. by R: Brimley Johnson. '07(Jl6) por. S. (World's classics.) 40 c. Oxford Univ.
Liber amoris. '07(Jl13) 12°, (New universal lib.) 50 c.; leath., 75 c. Dutton.

Hazlitt, W: Carew, comp.
English proverbs and proverbial phrases. New rev. and enl. ed. '07(Ag31) 8°, *$2.50 net. Scribner.

Head, Gustavus P., ed.
See Wood, Casey Alb.

Heagle, D:, D.D.
That blessed hope: the second coming of Christ; considered with ref. to post-millennial and pre-millennial discussions. '07 (S21) D. **75 c. net. Am. Bapt.

HEALTH.
See Hygiene.
Health by muscular gymnastics. Cromie, W: J. 10 c. Am. Sports.
Health reader. *See* Shelly, C. E.
Heart of old Virginia. Ewell, A. M. *$1 net. Neale.

Heathcote, Ralph.
Letters of a young diplomatist and soldier during the time of Napoleon, giving an account of the dispute between the Emperor and the Elector of Hesse; [ed.] by Countess Günther Gröben. '07(S7) il. pors. O. *$5 net. Lane.

Heath's modern language ser. 16°. Heath.
—Joynes. Shorter German reader. $1.12.
Hebrew humour. Chotzner, J. *$1.25 net. Bloch.

HEBREW LITERATURE.
Abrahams, I. Short hist. of Jewish literature from the fall of the Temple (70 C.E.) to era of emancipation (1786 C.E.) *$1 net. Scribner.
Chotzner, J. Hebrew humour [in ancient and modern Hebrew writers.] *$1.25 net. Bloch.
Rapaport, S: Tales and maxims from the Midrash. *$1.50 net. Bloch.

HEBREWS.
See Jews.

Hedgcock, G: Grant.
Studies upon some chromogenic fungi which discolor wood. '07(S21) il. O. pap., 50 c. G: G. Hedgcock.
Heirloomoscheuyemera (The). Scheuyeaulle, J. H. B. $7.50. J. H. B. Scheuyeaulle.
Helpmate (The). Sinclair, M. †$1.50. Holt.

Helps, Sir Arth.
Companions of my solitude. '07(Jl13) 12°, (New universal lib.) 50 c.; leath., 75 c. Dutton.
Friends in council. '07(Jl13) 12°, (New universal lib.) 50 c.; leath., 75 c. Dutton.
Transaction of business. *See* Goe, D: E., *ed.*

Hemingway, W:, ed.
See Mississippi. Legal and business forms.

Henderson, C: Kennon.
The countryman. '07(Ag24) D. $1.25. Neale.

Henderson, Col. D:
Art of reconnaissance. '07(Ag17) 12°, *$1.50 net. Dutton.

Hendrix, Eugene Russell, D.D.
Religion of the incarnation. '07(Ag3) 12°, *$1 net. Revell.

Henneman, J: Bell, comp.
See Trent, W: Peterfield.

Henning's general laws. *See* California. Codes.

HENRIETTE ANNA, *Duchess of Orleans.*
Cartwright, J. Madame: a life of Henriette, daughter of Charles I. $3. Dutton.

Henry, Clyde A., M.D.
Little black men. '07(Ag10) il. por. D. bds., $1.50; limp leath., $2. C. A. Henry.

HENRY, Patrick.
Morgan, G: True Patrick Henry. **$2 net; **$5 net. Lippincott.

Hensel, W: Uhler.
Wealth and worth: inquiry into the moral quality of the acquisition and ownership of property. '07(S21) Q. pap. (Not for sale.) New Era Print.

Henshaw, Fred F.
See Hoyt, J: Clayton.

Her prairie knight. Bower, B. M. †$1.25. G: W. Dillingham.

Heraclidæ. Euripides. 90 c. Putnam.

Herb, Ferdinand, M.D.
Care-feeding of the baby. '07(S21) il. 8°, vellum de luxe, $1. R. & S. Pub.

Herbert, W:. [pseud. for Herbert D: Croly.]
Houses for town and country. '07(S14) il. O. **$2 net. Duffield.

Herbertson, And. J. and Fanny Louisa Dorothea Richardson.
Senior geography. '07(Ag17) maps, D. (Oxford geographies.) 60 c. Oxford Univ.

HEREDITY.
Chesterton-Hill, G: Heredity and selection in sociology. *$4.50 net. Macmillan.

Heresy of Job. Coutts, F. B. T: M-. *$2 net. Lane.

Herman and Thusnelda. Upton, G: P., *tr.* *60 c. net. McClurg.

HEROES.
Baldwin, J. American bk. of golden deeds. 50 c. Am. Bk.
Carlyle, T: On heroes, hero-worship, and the heroic in history. 2 pts. *50 c. net; *45 c. net. Educ. Pub.
Kingsley, C: The heroes. 50 c.; $1. Dutton.

Heroine of Roseland. Raymond, *Mrs.* E. H. †$1.25. Penn Pub. Co.

Herrick, Glenn Washington.
Laboratory exercises in general zoölogy. '07(Ag3) il. D. 60 c. Am. Bk.

Hervey, Arth.
Alfred Bruneau. '07(S7) por. D. (Living masters of music.) *$1 net. Lane.

Hervey, Lord Fs., ed.
Corolla Sancti Eadmundi: garland of St. Edmund, king and martyr; ed., with a pref. '07(Ag17) il. map, 8°, *$3.50 net. Dutton.

Hester of the Grants. Peck, T. **$2.50 net. Duffield.

Hewitt, Emma Churchman.
Ease in conversation. 5th ed., enl. and rewritten. '07(S21) S. 50 c. Jacobs.

Hichens, Rob. Smythe.
Barbary sheep. '07(Ag31) il. D. †$1.25. Harper.

Hickmann, A. L.
Geographical-statistic universal pocket atlas. '07(Ag3) il. maps, S. *$1.50 net. Stechert.

High living. McLaren, L. L., *comp.* **75 c. net. P. Elder.

High school algebra. Slaught, H. E. $1. Allyn & B.

High school algebra. Tanner, J: H: $1. Am. Bk.

High school course in Isaac Pitman phonography. Rosenblum, A. $1.25. Blythebourne Pub.

HIGHER CRITICISM (*of the Bible.*)
Orr, J. Bible under trial. *$1.75 net. Armstrong.

Higher education. Williams, F. H. 15 c. Penn Pub. Co.

Higher ministries of recent English poetry. Gunsaulus, F. W. *$1.25 net. Revell.

HIGHWAYS.
See Roads.

Hill, E: Curtis, M.D.
The reasons why. '07(Ag3) S. leath., 50 c. E: C. Hill.

Hill, F: Trevor.
See Lincoln, Abraham.

Hill of dreams. Machen, A. †$1.50. Estes.

Hillman, Harry W.
Looking forward: phenomenal progress of electricity in 1912. '07(S28) il. por. pl. D. $1. Valley View.

Hillquit, Morris.
Recent progress of the socialist and labor movements in the U. S.; report to the International Socialist Congress, Stuttgart, Germany, Aug. 18, 1907. '07(S14) D. pap., 10 c. Kerr.

Hills, T:
Parentage and English progenitors of Nathaniel Coney of Boston, Mass. '07(Ag3) 8°, 75 c. Clapp.

Hillyer, W: Hurd.
Songs of the steel age. '07(Ag3) D. $1.25. Badger.

HINDU LAW.
See India.

Hinkson, Mrs. Katharine Tynan, [formerly Katharine Tynan.]
For Maisie. '07(S21) front. D. $1.25. McClurg.

Hinman, Russell.
See Redway, Jacques Wardlaw.

HIP DISEASE.
Bennie, P. B. Rational and effective treatment of hip disease. *$2 net. Wood.
Hired girl's millions. Blaney, C: E: 25 c. J. S. Ogilvie.
His terrible secret. Blaney, C: E: 25 c. J. S. Ogilvie.
His will. Bible. $2.50. Ellinwood.
Historic tea-party of Edenton. Dillard, R: 25 c. R: Dillard.
Historical sketch of the finances and financial policy of Massachusetts. Bullock, C: J. $1. Macmillan.
Historical sketches of western New York. Vanderhoof, E. W. (privately pr.) Matthews-N.

HISTORY.
Dewe, J. A. Medieval and modern history. $2. Hinds.
Johnson, J. W. Philosophy of history related to worship, from Gentile and Hebrew sources. $3. J. W. Johnson.
Larned, J. N. Rise and fall of nations. 2 v. $5. C. A. Nichols.
Sanderson, E., *and others*. Six thousand years of history. 10 v. $15. Nolan.
Seignobos, M. J. C. Hist. of civilization. In 3 v. v. 2, Mediæval and modern civilization to end of 17th century. **$1.25 net. Scribner.
Walsh, J. J. Thirteenth greatest of centuries. *$2.50 net. Cath. Summer Sch.
See also Biography;—Church history;—Civilization;—Ethnology; — Europe;—Jews;—Political science; — Reformation; — Sailors; —Social science; — Soldiers; — *also* names of countries, places and persons.
History in fiction. Baker, E. A. 2 v. *$1.50 net. Dutton.
History of commerce. Day, C. $2. Longmans.
History of slavery in Cuba. Aimes, H. H. S. **$1.50 net. Putnam.
History of the Society of Jesus in North America. Hughes, T: A. v. 1. $4.50. Burrows.

Höcker, Gustav.
See Upton, G: Putnam, *tr.*

Hodges, Rev. G:
Holderness: account of the beginnings of a New Hampshire town. '07(Ag3) il. pors. maps, facsim., 16°, **$1.25 net. Houghton, M. & Co.
Three hundred years of the Episcopal church in America. '07(S21) il. pors. 16°, 50 c.; pap., 25 c. Jacobs.

Hodgson, W. B.
See Masterman, C: F: Gurney.

Hodgson, Mrs. Willoughby.
How to identify old Chinese porcelain. '07 (S14) il. O. *$2 net. McClurg.

Hofer, Mari Ruef, comp.
Popular folk games and dances, for playground, vacation school and schoolroom use. '07(Jl13) obl. O. pap., 75 c. Flanagan.

HOFFORT, John Phillip.
Charlton, E. C., *ed.* In memory of Dea. John Phillip Hoffort. $1. E. C. Charlton.

HOLDERNESS, N. H.
Hodges, G: Holderness: account of the beginnings of a N. H. town. **$1.25 net. Houghton, M. & Co.

Holding, Sam, comp.
See Tennessee. Railroad law.

Holford, H:
20th century toolsmith and steelworker. '07 (Jl13) il. chart, D. $1.50. Drake.

HOLIDAYS.
Kellogg, A. M., *ed.* New Year and midwinter exercises. 40 c.; 25 c. Penn Pub. Co.
McCurdy, R. M. Bibliography of articles rel. to holidays. 25 c. Boston Bk.
Somers, M. R., *comp.* Festival recitations and exercises. 25 c. MacCalla.
Wells, C. Rainy day diversions. **$1 net. Moffat.
See also Christmas;—Decoration Day.

Holleman, Arnold Frederik.
Text-book of organic chemistry; tr. from the 3d Dutch ed. by A. Jamieson Walker, assisted by Owen E. Mott. 2d Eng. ed., rewritten. '07(S21) il. 8°, $2.50. Wiley.

Holmes, Mrs. Mary Jane Hawes.
Hugh Worthington. '07(Jl6) 12°, (Magnolia lib.) 50 c. Hurst.

Holy Catholic faith; cont. beautiful gems from the writings of the most eminent authorities on the doctrines, practices and virtues of the one true church; with a dict. of words and terms used in the Catholic church. '07 (Jl20) 2 v., il. 4°, subs. (Add. pubs. for price.) Nat. Pub. Co.

HOLY LAND.
See Palestine.

Home and health: 2000 recipes and helpful suggestions on the building and care of the home. '07(Ag24) il. O. $3; shp., $4; leath., $5. Pacific Press.
Home for good. Loyola, *Mother* M. *$1.25 net. Kenedy.
Home gymnastics on Ling's system. Wide, A. 50 c. Funk.
Home mission study course. il. 12°. Revell.
—Guernsey. Citizens of to-morrow. *50 c. net; *30 c. net.
Home ser. 12°, 50 c. Hurst.
—Alcott. Hospital sketches.—Moods.
—Boise. Stories grandma told.
—Brine. Elsie's Hallowe'en experience.
—Clarke. Little Prudy.—Little Prudy's Captain Horace.—Little Prudy's cousin Grace.—Little Prudy's sister Susy.
—Giberne. Jacob Witherby.
—Goddard. Fairy tales in other lands.
—Smith, E. T. Girl of the people.—Honorable miss.
—Stowe. Mayflower.
—Whitney. Faith Gartney's girlhood.

Homer, [Gk. Homeros.]
Iliad: first three bks.; ed. by J. R. Sitlington Sterrett. '07(Jl13) il. maps, O. (Greek ser. of colleges and schools.) $1.20. Am. Bk.
Iliad; first three books and selections; ed. by J. R. Sitlington Sterrett. '07(Jl13) il. map, O. (Greek ser. for colleges and schools.) $1.60. Am. Bk.

HOMER.
Seymour, T: D. Life in the Homeric Age. *$4 net. Macmillan.

Hondius, Jodocus.
See Stevenson, E: Luther.

Honor girl. Baird, J. K. 60 c. Saalfield.
Honorable miss. Smith, *Mrs.* E. T. 50 c. Hurst.

Hood, T:
Faithless Nelly Gray. '07(S28) il. sq. S. bds., 75 c. Houghton, M. & Co.

Hope, Laura Lee.
Bobbsey twins in the country. '07(Ag10) il. 16°, 50 c. Chatterton-P.

Horne, C: F., ed.
See Mosenthal, Philip J.

Horner, H: R., rep.
See South Dakota. *Supreme ct.* Repts.

HORSE.
Busbey, H. Recollections of men and horses. *$2.50 net. Dodd.
Morgan, F. J. How to buy a horse. 50 c. Warne.
Saunders, M. Beautiful Joe. †$1.25. Am. Bapt.

HORSE-RACING.
Cook, T. A. Eclipse and O'Kelly: hist. of that Eng. thoroughbred, Eclipse. *$7 net. Dutton.
Hospital sketches. Alcott, L. M. 50 c. Hurst.

Hough, Romeyn Beck.
Handbook of the trees of the northern states and Canada, east of the Rocky Mountains. '07(Ag3) 8°, $8; hf. mor., $10. R. B. Hough.

Hough, Thdr., and Sedgwick, W: Thompson.
Elements of hygiene and sanitation: being part II. of The human mechanism. '07 (Jl6) il. 12°, *$1.25 net. Ginn.
Elements of physiology: being pt. I of The human mechanism. '07(Ag24) il. D. $1.25. Ginn.

Houghton, Stephen Chase.
Master language: outline of a proposed international auxiliary language. '07(Ag24) O. pap. (Not for sale.) S. C. Houghton.

Housden, C. E.
Practical earthwork tables. '07(Jl20) diagrs., D. 90 c. Longmans.
Practical hydraulic (water supply and drainage) tables and diagrams. '07(Jl20) D. $1.25. Longmans.

House health. Bridge, N. $1.25. Duffield.
House of governors. Jordan, W: G: 10 c. Jordan Pub.
House of the Wolf. Weyman, S. J: *75 c. net; *$1 net. Longmans.

HOUSES.
See Architecture.

Houston, Edn. Ja.
Cast away at the North Pole. '07(Ag10) il. 12°, ("North Pole" ser.) $1. Winston.
Discovery of the North Pole. '07(Ag10) il. 12°, ("North Pole" ser.) $1. Winston.
Search for the North Pole. '07(Ag10) il. map, 12°, ("North Pole" ser.) $1. Winston.

How the world is fed. Carpenter, F. G: 60 c. Am. Bk.
How to become a naturalized citizen of the United States. Donovan, J: L. 25 c. Baker, V. & Co.
How to build a 32-foot cruising launch. Skene, N. L. $1. Rudder.
How to buy a horse. Morgan, F. J. 50 c. Warne.
How to identify old Chinese porcelain. Hodgson, *Mrs.* W. *$2 net. McClure, P.
How to lay out suburban home grounds. Kellaway, H. J. $2. Wiley.
How to play base ball. Murnane, T. H. 10 c. Am. Sports.
How to play golf. Braid, J. 10 c. Am. Sports.
How to play lawn tennis. Paret, J. P. 10 c. Am. Sports.
How to read English literature. Magnus, L. *75 c. net. Dutton.
How to tell the birds from the flowers. Wood, R. W. **75 c. net; **50 c. net. P. Elder.

Howard, C.
See Joyce, Ja. A.

Howell, Ja.
Epistolæ Ho-elianæ: the familiar letters of James Howell; introd. by Agnes Repplier. '07(S21) 2 v., pors. facsim., O. bds., **$5 net. Houghton, M. & Co.

Hoyt, J: Clayton, and Henshaw, Fred F.
Water supply of Nome region, Seward Peninsula, Alaska, 1906. '07(Jl13) map, diagrs., O. (Dept. of the Interior, U. S. Geolog. Survey, Water-supply and irrigation pap.) pap., 15 c. U. S., Supt. of Docs.

Hubbard, Elbert.
White hyacinths. '07(Jl6) 12°, $2. Roycrofters.

Hubbard, Winifred D., and Kiersted, Wynkoop.
Water-works management and maintenance. '07(Jl6) il. 8°, $4. Wiley.

Hugh Worthington. Holmes, *Mrs.* M. J. H. 50 c. Hurst.

Hughes, J: Taylor.
See Connelley, W: E.

Hughes, Rev. T: Aloysius.
History of the Society of Jesus in North America, colonial and federal. v. 1. '07 (Ag24) 8°, $4.50. Burrows.

Hugo, Victor.
Last days of a condemned. '07(Jl13) 12°, (New universal lib.) 50 c.; leath., 75 c. Dutton.

Huidekoper, Frederic L:
Is the United States prepared for war?; introd. by W: H. Taft. '07(Ag3) tabs., O. pap., 10 c. North American.

Human anatomy. Morris, H:, *ed.* pt. 1. *$6 net; *$7 net. Blakiston.
Human figure. Vanderpoel, J: H. $2. Inland Pr.

HUMANISM.
See Philosophy.

Hume, Martin And. Sharp.
Courtships of Queen Elizabeth. New pop. ed. '07(S14) pors. 12°, *$1.50 net. McClure, P.
Great Lord Burghley. '07(S14) por. 8°, *$3.50 net. McClure, P.
Love affairs of Mary, Queen of Scots. New pop. ed. '07(S14) pors. 12°, *$1.50 net. McClure, P.
Queens of old Spain. '07(S14) pors. 8°, *$3.50 net. McClure, P.
Through Portugal. '07(Jl6) il. D. *$2 net. McClure, P.

HUMOR.
See Wit and humor.

HUNGARIAN LANGUAGE.
Zeisler, A. Conversational Hungarian: guide for Eng. speaking people. $1.25. Nyitray.

Hunt, T: Forsyth.
Forage and fiber crops in America. '07 (Ag31) il. 12°, $1.75. Judd.

Hunter, A. Hart.
Engagement book. '07(S21) O. $1; leath., $2.50. Penn Pub. Co.

Hunter, G: W:
Elements of biology: text-book correlating botany, zoölogy, and human physiology. '07(S14) il. O. $1.25. Am. Bk.

Hunterian lectures. *See* Paterson, H. J.

Hunter's wanderings in Africa. Selous, F: C. $2.50. Macmillan.

HUNTING.
Dickinson, F. A. Big game shooting on the Equator. *$5 net. Lane.
Selous, F: C. Hunter's wanderings in Africa. $2.50. Macmillan.
Selous, F: C. Recent hunting trips in British North America. *$5 net. Scribner.
See also Fish and fishing;—Fox;—Lynx.

Huntington, E. V., comp.
Four place tables of logarithms and trigonometric functions. '07(Jl20) O. pap., 35 c. Harvard Co-op.

Hurst, Sam N.
See Virginia. Annot. pocket code.

Hurst's padded ed. of the poets. 12°, leath., $1.25. Hurst.
—Bartlett. Familiar quotations.

Hurst's poetical classics. 16°, 35 c. Hurst.
—Whittier. Snow bound.

HUSBANDS AND WIVES.
See Marriage.

HUSS, John.
Kuhns, L. O. John Huss: the witness. *$1 net. Jennings.

Hutchinson, Alfr. L.
Limit of wealth. '07(Jl6) D. **$1.25 net. Macmillan.

Huxley, E: R.
Miscellaneous poems. '07(Ag3) pors. 16°, $1. E: R. Huxley.

Huyshe, Wentworth, tr.
See Beowulf.

Hyamson, Alb. M., ed.
See Jewish literary annual.

HYDRAULIC ENGINEERING.
Hasluck, P. N., *ed.* Pumps and hydraulic rams. 50 c. McKay.
Houston, C. E. Practical hydraulic (water supply and drainage) tables and diagrams. $1.25. Longmans.
See also Engineering;—Irrigation; Water supply.

HYGIENE.
Blosser, J. W. Health secrets. $1. J. W. Blosser.
Bridge, N. House health. $1.25. Duffield.
Egbert, S. Manual of hygiene and sanitation. *$2.25 net. Lea.
Home and health. $3; $4; $5. Pacific Press.
Hough, T., *and* Sedgwick, W: T. Elements of hygiene and sanitation. *$1.25 net. Ginn.
Peabody, J. E: Studies in physiology, anatomy and hygiene. $1.10. Macmillan.
Shelly, C. E., *and* Stenhouse, E. Health reader. bk. 2. *40 c. net. Macmillan.

HYGIENE.—*Continued.*
Standing, M. A., *and others.* Health. 2 v. $12. Med. Pub. Co., Chic.
See also Bacteria;—Food;—Gymnastics and physical culture;—Mental science;—Nurses and nursing;—Pathology;—Physiology;—Therapeutics.

HYMNS AND HYMN WRITERS.
Gabriel, C: H., *ed.* Praise and service. 25 c. Am. Bapt.
Sisters of Notre Dame, *comp.* Sunday school hymn book. 75 c.; 20 c. Ditson.

HYSTERIA.
Janet, P. M. F. Major symptoms of hysteria. **$1.75 net. Macmillan.

Ibsen, Henrik.
Collected works; [rev. and ed. with introds. by W: Archer.] Copyright ed. In 11 v. v. 5, Emperor and Galilean. '07(S14) D. $1. Scribner.

ICE CREAM.
Miller, V. Thirty-six years an ice cream maker: receipts. $5. V. Miller.

Idea of the church. Kern, J: A. $1.25. Pub. Ho. of M. E. Ch., So.

Idle hour ser. D. 75 c.; pap., 50 c. Fenno.
—Gaboriau. Other people's money.—Within an inch of his life.
—Oppenheim. A monk of Cruta.
—Peake. The Darlingtons.
—Taylor. Rebellion of the princess.

Idylls and the ages. Genung, J: F. **75 c. net. Crowell.

Idylls of the king. Tennyson, A., *Lord.* 30 c. Silver.

Iliad. *See* Homer.

Illinois. *Appellate ct.* Repts. v. 127; (H. K. Addington.) '07(Ag24) O. shp., $3.75. Callaghan.

Illinois. Index-digest of all declarations approved by our supreme and appellate courts; 1 to 227 supreme, 1 to 126 appellate; duplicate reference to Nat. reporter system. '07 (S21) T. pap., 50 c. B. J. Smith.

Illinois. *Supreme ct.* Repts. v. 226; (I: N. Phillips.) '07(Ag24) O. shp., $2.25. Phillips.

ILLINOIS.
Sharp, K. L. Illinois libraries. pt. 2, Public libraries (excepting Chicago.) $1. Univ. of Ill.
See also Wabash Valley.

Illustrative cases on personal rights. Chadman, C: E. $4. Am. Sch. Law.

IMMIGRATION.
Griffin, A. P. C., *comp.* Lib. of Congress list of books on immigration. 15 c. U. S., Supt. of Docs.
United States. Immigration laws and regulations of July 1, 1907. 15 c. U. S., Supt. of Docs.
See also Naturalization.

IMMORTALITY.
Andersen, N. C. Evolution of the human soul and the future life. $1. Andersen Pub.
Billingsley, J. J. Scientific basis of immortality. *15 c. net. Eaton & M.
Peters, M. C. Does death end all? 50 c.; 25 c. Schulte.
Scholfield, S. Doctrine of mechanicalism. *$1 net. S. Scholfield.
See also Future life.

Imperfect gift. Bottome, P. *$1.50 net. Dutton.

Imperial gazetteer of India; The Indian empire. v. 1, Descriptive; v. 2, Historical; v. 3. Economic; v. 4, Administrative. New ed. '07(Jl6) maps, tables, O. ea., $2. Oxford Univ.

In lighter vein. De Morgan, J: **$1.50 net; **$3.50 net. P. Elder.

In memory of Dea. John Phillip Hoffort. Charlton, E. C., *ed.* $1. E. C. Charlton.

In olde Massachusetts. Todd, C: B. **$1.50 net. Grafton Press.

In the deep of the snow. Roberts, C: G: D. 50 c. Crowell.

In the footprints of the Good Shepherd. Conway, K. E. $1.25. Convent of Good Shepherd.

In the shadow of the crag. Pitts, M. P. $1.50. M. P. Pitts.

In wildest Africa. Schillings, C. G. *$5 net. Harper.

INCARNATION.

Hendrix, E. R. Religion of the incarnation. *$1 net. Revell.

INDEXES.

Dougal, F. H., & Co. Index advertisements for next of kin, heirs at law, legatees who have been advertised for. $3. G: F. Miller.

Hasse. A. R. Index of economic material in documents of the states of the U. S.: Maine. 75 c.—New Hampshire. 50 c. Carnegie.

Illinois. Index-digest of declarations approved by sup. and appellate cts. 50 c. B. J. Smith.

INDIA.

Imperial gazetteer of India; Indian empire. 4 v. ea., $2. Oxford Univ.

Manucci, N. Storia do Mogor; or, Mogul India, 1653-1708. 2 v. *$7 net. Dutton.

Markby, *Sir* W: Introduction to Hindu and Mahomedan law. $2. Oxford Univ.

Morrison, J: New ideas in India during the 19th century. *$1.60 net. Macmillan.

Indian text ser. 8°. Dutton.

—Manucci. Storia do Mogor. 2 v. *$7 net.

Indiana. *Appellate ct.* Repts.; (G: W. Self.) v. 37. '07(Jl6) O. shp., $4. Burford.

Indiana. *Supreme ct.* Repts.; (G: W. Self and Sol. H. Esarey.) v. 166. '07(Ag10) O. shp., $3.50. Aetna Pr.

INDIANS.

Gerard, W: R. Virginia's Indian contributions to English. $2. W: R. Gerard.

INDIGESTION.

See Digestion.

INDUSTRIAL ARTS.

See Useful arts.

INEBRIATES.

See Stimulants and narcotics;—Temperance.

INFANTRY.

Massee, E: K. Practical instruction in security and information of non-commissioned officers. 50 c. Hudson.

INFANTS.

See Children.

Infinitive in Polybius. Allen, H. F. *50 c. net. Univ. of Chic.

Influence of flesh-eating on endurance. Fisher, I. (Add. pubs. for price.) Yale Med. Journ.

Influence of Seneca on Elizabethan tragedy. Cunliffe, J: W. *$4 net. Stechert.

Ingersoll, Ernest.

Rand, McNally & Co.'s handy guide to New York City, Brooklyn, Staten Island, and other districts. 21st ed. '07(Jl6) il. map, 12°, pap., 25 c. Rand, McN. & Co.

Ingram, Bp. Arth. Foley Winnington.

Call of the Father: [sermons.] '07(S14) 12°, *$1 net; pap., *50 c. net. Whittaker.

Inquiries and opinions. Matthews, J. B. **$1.25 net. Scribner.

INSECTS.

Morse, A. P. Further researches on North American acridiidæ. 50 c. Carnegie.

See also Bees.

Instruction in real estate and fire insurance. Morris, L: R: $3.50. Morris-P.

INSURANCE.

Alexander, W: Successful agent: hints for the seller of life insurance. $2. Spectator.

Deitsch, G. A. Digest of insurance cases. v. 16-19. ea., $3. Rough Notes.

Fackler, E: B. Notes on life insurance. $3. Spectator.

Hall, H: C., *and* Wigmore, J: H: Compensation for property destroyed to stop the spread of a conflagration. (Add. pubs. for price.) Ill. Law Rev.

Hall, T. On insurance adjustments. $2. Rough Notes.

Morris, L: R: Instruction in real estate and fire insurance. $3.50. Morris-P.

New York [State.] Insurance laws, 1907. $2.50. Banks.

Pitman, *Sir* I: Insurance phrase book: [stenography.] 20 c. Pitman.

Webb, E. G: Comparisons simplified: insurance statistics. $1.50; $2. E. G: Webb.

Interaction between minerals and water solutions. Sullivan, E. C. 15 c. U. S., Supt. of Docs.

Inter-collegiate Assoc. of Amateur Athletes of America. Constitution, by-laws and laws. '07(Jl6) 12°, (Spalding athletic lib.) pap., 10 c. Am. Sports.

INTERNAL REVENUE.

See Taxation.

International Catholic lib. 12°, *$2 net. Benziger.

—Allard. Ten lectures on the martyrs.

—Jacquier. History of the books of New Testament. v. 1.

—La Brière. Madame Louise de France.

—La Sizeranne. Blind Sisters of St. Paul.

—Saint Martial. Sursum corda.

International Electrical Congress, St. Louis. Electric railways: paper and discussions in St. Louis, 1904. '07(S14) il. 8°, *$3 net. McGraw.

INTESTINES.

Nothnagel, C. W. H. Diseases of the intestines and peritoneum. *$5 net; *$6 net. Saunders.

Introduction to Hindu and Mahomedan law. Markby, *Sir* W: $2. Oxford Univ.

INVERTEBRATES.

See Zoölogy.

Investigation of inequalities in the motion of the moon. Newcomb, S. $1. Carnegie.

Investment of truth. Dewhurst, F. E. *$1.25 net. Univ. of Chic.

IONA (*island*).
Jaffray, R. Iona, the sacred isle. (privately pr.) R. Jaffray.

Iowa. *Supreme ct* Repts.; (W. W. Cornwall.) v. 131. '07(Ag10) O. shp., $3 Flood.

Irick, Allie.
Journey 'round the world, by Allie Irick, evangelist. '07(Jl6) il. 12°, $1. Pentecostal Herald.

IRON.
Cushman, A. S. Corrosion of iron. 15 c. U. S., Supt. of Docs.
See also Meteorites;—United States Steel Corporation.

IRRIGATION.
Brown, *Sir* H. Irrigation: its principles as a branch of engineering. *$5 net. Van Nostrand.
See also Water-supply.

Irving, Washington.
Sketch book of Geoffrey Crayon. '07(Jl20) 16°, (Everyman's lib.) 50 c.; limp leath., $1. Dutton

IRVING, Washington.
Shelley, *Mrs.* M. W. G. Romance of Mary W. Shelley, John Howard Payne and Washington Irving. gratis to members only. Bibliophile.

Irwin, Wallace.
Shame of the colleges. '07(Jl6) il. D. $1.25. Outing.

Is he Popenjoy? Trollope, A. $2.50; *$5 special net. Dodd.

Is the United States prepared for war? Huidekoper, F. L. 10 c. North American.

Israel in Europe. Abbott, G: F: *$3.25 net. Macmillan.

ITALIAN LANGUAGE.
Arbib-Costa, A., *comp.* Lezioni graduate di lingua inglese. $1. Tocci.
Cortina, R. D. de la. Italiano in italiano; with key in Eng. $1.50. R. D. Cortina.

Italiano in italiano. Cortina, R. D. de la. $1.50. R. D. Cortina.

ITALY.
Lee, V. Genius loci: notes on places. *$1.25 net. Lane.
Vaughan, H. M. Naples Riviera. $2. Stokes.
See also Pompeii;—Rome.

Jack North's treasure hunt. Rockwood, R. 60 c. Chatterton-P.

Jack Ranger's school days. Young, C. $1. Cupples & L.

Jackson, E:, M.D.
Essentials of refraction and of diseases of the eye. 4th ed., rev. and enl. '07(Ag3) il. 12°, (Question-compends.) *$1 net. Saunders.

Jackson, Lucie E.
Feadora's failure. '07(Jl6) il. D. $1. McKay.

Jacob Witherby. Giberne, A. 50 c. Hurst.

Jacobs, Thornwell.
Sinful Sadday, son of a cotton mill. '07 (S21) il. 12°, 90 c. Pub. Ho. of M. E. Ch., So.

Jacobstein, Meyer.
Tobacco industry in the United States. '07 (Ag3) 8°, (Columbia Univ. studies in hist., economics and public law.) *$1.50 net. Macmillan.

Jacquier, Abbé E.
History of the books of the New Testament. v. 1, Epistles of St. Paul; tr. from the 5th Fr. ed. by Ja. Duggan. '07(S14) 8°, (Internat. Catholic lib.) *$2 net. Benziger.

Jaffray, Rob.
Iona, the sacred isle. '07(S7) pl. O. pap. (privately pr.) R. Jaffray.

James, Fs. Bacon.
Advertising, and other addresses. '07(Ag3) 8°, *$1.25 net. F. B. James.

James, W:
Talks to teachers on psychology; and to students on some of life's ideals. '07 (S14) 12°, *$1.50 net. Holt.

James, Winifred.
Bachelor Betty. '07(Jl13) D. **$1.25 net. Dutton.

JAMESTOWN EXPOSITION.
Davis, J. E. Round about Jamestown. $1; 50 c. J. E. Davis.
Glimpses of the Jamestown Exposition and picturesque Virginia. 75 c.; 35 c. Laird.
Laird & Lee's guide to historic Virginia and the Jamestown centennial. 50 c.; 25 c. Laird.
See! See! See!: guide to Jamestown Exposition, historic Virginia and Washington. 25 c. B. S. Adams.

Jamestown Exposition, 1907. Official guide; comp. and ed. by W. H. Bright. '07(Jl6) il. 12°, pap., 10 c. Jamestown.

Janet, Pierre Marie Félix, M.D.
Major symptoms of hysteria: lectures given in the medical school of Harvard Univ. '07(Jl13) D. **$1.75 net. Macmillan.

Janus in modern life. Petrie, W: M. F. *$1 net. Putnam.

Janvier, T: Allibone.
Santa Fé's partner. '07(S21) il. D. †$1.50. Harper.

JAPAN.
Griffis, W: E. Japanese nation in evolution. **$1.25 net. Crowell.
Miyakawa, M. Life of Japan. **$3 net. Baker & T.
Schiff, J. H: Our journey to Japan. (Add. author for price.) J. H: Schiff.
Watson, W. P. Future of Japan. *$3.50 net Dutton.
See also Portsmouth Treaty.

Japanese nation in evolution. Griffis, W: E. **$1.25 net. Crowell.

Jason. *See* Morris, W:

Jeanne. Sand, G: $1.15. Oxford Univ.

Jebb, Sir R: Claverhouse.
Essays and addresses. '07(Ag3) O. $3.50. Putnam.

Jefferson, C: E:, D.D.
Fundamentals. '07(Jl20) 12°, hf. bds., *35 c. net. Y. M. C. A.
New crusade: sermons and addresses. '07 (S14) O. **$1.50 net. Crowell.
Old year and the new. '07(S14) D. **75 c. net; limp leath., **$1.50 net. Crowell.

Jelliffe, Smith Ely, M.D.
See Reissig, Carl.

Jennings, E. W.
Under the Pompadour. '07(S7) por. D. †$1.50. Brentano's.

Jensen, Carl Oluf.
Essentials of milk hygiene; tr. and amplified by Leonard Pearson. '07(Jl20) il. tabs., O. **$2 net. Lippincott.

Jephson, H:
Sanitary evolution of London. '07(S14) map, O. *$1.80 net. Wessels.

Jerrold, Douglas W:
Mrs. Caudle's curtain lectures, and other stories and essays; introd. by Wa. Jerrold. '07(Jl6) il. por. S. (World's classics.) 40 c. Oxford Univ.

JESUITS.
See Jesus (*Society of*).

JESUS CHRIST.
Clark, H: W. Christ from without and within. *$1.25 net. Revell.
Drucker, A. P. Trial of Jesus from Jewish sources. 25 c. Bloch.
Gates, H. W. Life of Jesus. 75 c.; 50 c. Univ. of Chic.
Guthrie, E. G., *and others.* Significance of the personality of Christ for the minister of to-day. *75 c. net. Pilgrim Press.
Le Camus, E. Life of Christ. In 3 v. v. 2. subs., ea., *$1.50 net. Cathedral Lib.
Stewart, G: B. Study of the life of Jesus. *40 c. net. Pilgrim Press.
What think ye of Christ? whose Son is He? *40 c. net. Longmans.
Jesus' Christianity. Dorée, N. 50 c. Am. News.

JESUS (*Society of*).
Hughes, T: A. Hist. of the Society of Jesus in No. America. v. 1. $4.50. Burrows.

Jeunesse (La) de Bonaparte. Bourrienne, L: A. F. de. 50 c. Oxford Univ.

Jewett, C:, M.D., ed.
Practice of obstetrics. 3d ed., rev. and enl. '07(Jl20) il. 8°, *$5 net; leath., *$6 net; hf. mor., *$6.50 net. Lea.

Jewish literary annual, 1906; ed. by Alb. M. Hyamson. '07(Ag24) 8°, bds., 45 c. Bloch.

JEWISH LITERATURE.
See Hebrew literature.

JEWS.
Abbott, G: F: Israel in Europe. *$3.25 net. Macmillan.
Baar, H. Talks to Jewish children. 2 v. ea., $1.50. Bloch.
Cheyne, T: K. Traditions and beliefs of ancient Israel. *$5.25 net. Macmillan.
Cohen, *Mrs.* N. L. Children's Psalm book; with prayer-book for home use. *$1 net. Bloch.
Joseph, M. Message of Judaism. *$1.25 net. Bloch.
Marti, K. Religion of the Old Testament. *$1.25 net. Putnam.
Morton, J. F., *jr.* Curse of race prejudice. 25 c. J. F. Morton, Jr.
Silberstein, S. J. Remedial laws for deserted wives: proved by the real spirit of the laws of Moses. 25 c. A. H. Rosenberg.

JEWS.—*Continued.*
Zunz, L. Sufferings of the Jews in the Middle Ages. *75 c. net. Bloch.

Jimmy Jones. McCardell, R. L. †$1.25. Estes.

Joan of Juniper Inn. Elliott, E. †$1.50. Jacobs.

JOB (*Bible character*).
Coutts, F. B. T: M-. Heresy of Job. *$2 net. Lane.

Joe's luck. Alger, H., *jr.* 35 c. Hurst.

John Bull's other island. Shaw, G: B. **$1.50 net. Brentano's.

John Caldigate. Trollope, A. 2 v. $2.50; *$5 special net. Dodd.

John Halifax, gentleman. Craik, *Mrs.* D. M. 50 c.; $1. Dutton.

John Kendry's idea. Fernald, C. B. $1.50. Outing.

John Martin's clerks. Farrington, F. 25 c. Merchants' Helps.

Johns Hopkins Univ. studies in history and pol. science. O. pap. Johns Hopkins.
—Crane. The state in constitutional and international law. 50 c.
—Steiner. Maryland during the English civil wars. pt. 2. 50 c.

Johnson, Edn. Rossiter.
Story of the Constitution of the United States. '07(Jl20) D. $1. W: Ritchie.

Johnson, Eleanor H.
Boys' life of Captain John Smith. '07(S7) por. D. (Crowell's young people ser.) 75 c. Crowell.

Johnson, G: Ellsworth.
Education by plays and games. '07(S14) il. D. 90 c. Ginn.

Johnson, Jasper W.
Philosophy of history related to worship, from Gentile and Hebrew sources, considering universal ideals and predictions fulfilled in persons, nations, and social movements of the world. '07(Ag3) il. 8°, $3. J. W. Johnson.

Johnson, T: Cary, D.D.
Virginia Presbyterianism and religious liberty in colonial and revolutionary times. '07(S21) il. pors. O. 50 c.; pap., 25 c. Presb. Pub.

JOHNSON FAMILY.
Sinnett, C: N. Jacob Johnson of Harpswell, Me., and his descendants. $4. Rumford Pr.

JOKES.
See Wit and humor.

Jones, Clarence Miller.
From rime to reason; the great San Francisco earthquake considered. 2d ed., rev. '07(S7) O. (Not for sale.) C. M. Jones.

Jones, H: Arthur.
Joseph entangled: a comedy. '07(Ag3) 12°, 50 c. S: French.

Jones, Matt Bushnell.
Address delivered at Waitsfield, Vt., Sept. 15, 1906, at the unveiling of a tablet erected in memory of soldiers of the American Revolution buried in that town. '07(Ag3) por. 8°. (privately pr.) Caledonian Press.

Jones, R: Lloyd.
See Lincoln, Abraham.

Jones, Rev. Spencer.
See Francis, Paul Ja.

Jordan, W: G:
House of governors: new idea in American politics aiming to promote uniform legislation on vital questions, to conserve state rights, [etc.] '07(Jl13) nar. S. pap., 10 c. Jordan Pub.

Joseph, Rev. Morris.
Message of Judaism: sermons preached at the West London synagogue. '07(Ag24) 12°, *$1.25 net. Bloch.

Joseph. Swift, F. H. 25 c. W: B. Harison.

Joseph entangled. Jones, H: A. 50 c. S: French.

Jost, Ludwig.
Lectures on plant physiology; author. Eng. tr. by R. J. Harvey Gibson. '07(Ag17) il. O. hf. mor., $7.75. Oxford Univ.

Journey in the back country. Olmsted, F: L. 2 v. *$5 net. Putnam.

Journey 'round the world. Irick, A. $1. Pentecostal Herald.

Jowett, Rev. J. H.
Silver lining. '07(Jl13) 12°, *$1 net. Revell.

Joyce, Jos. Asbury and Howard C.
Treatise on electric law; law governing all electric corporations. 2d ed., in 2 v. '07 (Ag17) O. $12.75. Banks.

Joynes, E: Southey.
Shorter German reader for beginners in school or college; with notes, vocabulary, and paraphrases for tr. into German. '07 (Jl6) 12°, (Modern lang. ser.) $1.12. Heath.

JUDAISM.
See Jews.

Judaism and Christianity: short studies; ed. by A. Lukyn Williams. S. pap., *10 c. net. Longmans.

—Girdlestone. Monotheism.

Judd, C: Hubbard.
Psychology; general introduction. v. 1. '07 (Ag3) diagrs. tabs. D. **$1.50 net. Scribner.
See also Wundt, Wilhelm.

JUDGMENT (Day of).
See Future life.

Kaenders, Rev. P.
Easter fire on the Hill of Slane: a drama. '07(Jl20) 8°, pap., *25 c. net. Herder.

Kaminer, Siegfried, M.D.
See Senator, Hermann.

Kane, Helen P.
White dove of Oneida. '07(Ag31) D. pap., Dick.

Kansas. Manual of the law of roads and highways; with forms and record entries, by G. C. Clemens. 10th ed., rev. by W: L. Harvey. '07(S14) O. pap., 50 c. Crane.

Kansas. Session laws, 1907. '07(S14) O. $2.75. State Pr., (Kan.)

Kansas. *Supreme ct.* Repts. v. 73; (L. J. Graham.) '07(S7) O. shp., $3.50. State Pr., (Kan.)

Kansas. Township officer's guide; by G. C. Clemens. 12th ed., rev., 1907. '07(S14) O. pap., 50 c. Crane.

KANSAS.
Schrader, F. C:, *and* Haworth, E. Economic geology of the Independence quadrangle, Kansas. 15 c. U. S., Supt. of Docs.

KANSAS.—*Continued.*
Spring, L. W. Kansas: the prelude to the war for the Union. $1.25. Houghton, M. & Co.

Kassabian, Mihran Krikor.
Röntgen rays and electro-therapeutics; with chapters on radium and phototherapy. '07 (S14) il. 8°, (Lippincott's new medical ser.) subs., **$3.50 net; hf. leath., **$4 net. Lippincott.

Kauffman, Reginald Wright.
Bachelor's guide to matrimony. '07(S14) il. S. 50 c.; ooze cf., $1. Altemus.

Kavanagh, Julia.
Madeleine. New ed. '07(S7) 12°, $1.25. Kilner.
Rachel Gray. New ed. '07(S7) 12°, $1.25. Kilner.

Keen, W: Williams, M.D., ed.
Surgery: its principles and practice. In 5 v. v. 2. '07(Ag10) il. 8°, *$7 net; hf. mor., *$8 net. Saunders.

Kellaway, Herbert J.
How to lay out suburban home grounds. '07(S7) il. maps, 8°, $2. Wiley.

Kellogg, Alice M., ed.
Christmas entertainments: fancy drills, acrostics, motion songs, tableaux, short plays, [etc.;] for children of five to fifteen years. '07(S21) D. bds., 40 c.; pap., 25 c. Penn Pub. Co.
New-Year and midwinter exercises; for children of ten to fifteen years. '07(S21) D. bds., 40 c.; pap., 25 c. Penn Pub. Co.

Kellogg, Amos Markham.
Forty lessons in clay modeling. '07(Ag17) il. D. pap., 25 c. Flanagan.

—, comp. Practical declamations; for children of fifteen years. '07(S21) D. bds., 25 c.; pap., 15 c. Penn Pub. Co.
Primary speaker; for children of twelve years. '07(S21) D. bds., 25 c.; pap., 15 c. Penn Pub. Co.

Kellogg, Flo. Shaw.
Mother Bickerdyke as I knew her; introd. by Jenkin Lloyd Jones. '07(Ag24) il. por. D. 75 c. Unity.

Kelly, Edmond.
Practical programme for working men. '07 (Ag31) 12°, (Social science ser.) $1. Scribner.

Kemmerer, Edn. Walter.
Money and credit instruments in their relation to general prices. '07(Ag24) diagrs., tabs., D. (Cornell studies in hist. and pol. science.) *$1.25 net. Holt.

Kendall, J: Smith.
Seven Mexican cities. '07(S7) il. O. pap. (Add. pubs. for price.) Picayune.

Kennedy, C: W:, and Wilson, Ja. Southall.
Pausanias: a dramatic poem. '07(Jl20) D. $1.50. Neale.

Kenton, Edna.
Clem. '07(Ag24) front. D. †$1. Century Co.

Kentucky. *Ct. of appeals.* Kentucky opinions; cont. the unpub. decisions from 1865 down to the Southwestern reporter; comp. by C. M. McDonald, J. Morgan Chinn and J. K. Roberts. In 14-16 v. v. 1, 2, 1865-1869. '07(Jl20) 8°, subs., per v., $5. Cen. Law Bk. Co.

KENTUCKY.
Newman, J: E. Treatise on pleading and practice under the civil code of Ky. $7.50. Morton.

KERAMICS.
See Ceramics.

Kerley, C: Gilmore, M.D.
Treatment of the diseases of children. '07 (S7) il. 8°, $5; hf. mor., $6.50. Saunders.

Kern, J: Adams, D.D.
Idea of the church: [Meth. church] aspects, forms, activities. '07(Ag17) D. $1.25. Pub. Ho. of M. E. Ch., So.

Kern, Mary Root.
See Chamberlin, Georgia Louise.

Kerr, C: H.
What socialists think. '07(S14) T. (Pocket lib. of socialism.) pap., 5 c. Kerr.

Kerr, Ja. M., ed.
See California. Codes.

Ketchum, Milo Smith.
Design of walls, bins, and grain elevators. '07(Ag24) il. 8°, $4. Engineering News.

KHOTAN, Chinese Turkestan.
Stein, M. A. Ancient Khotan. 2 v. $32.25. Oxford Univ.

Kiersted, Wynkoop.
See Hubbard, Winfred D.

Kilpatrick, Mary Genevieve.
The test. '07(S7) 12°, 63 c. Kilner.

KINDERGARTEN.
Adsit, R. Sense training and games. 40 c. R. Adsit.

KINEMATICS.
See Mechanics.

KINETICS.
See Mechanics.

King, General C:
Rock of Chickamauga. '07(Jl13) il. D. †$1.50. G: W. Dillingham.
See also Adventures of Uncle Sam's soldiers.

Kingdom of love. Frank, H: $1. Fenno.

Kingsley, Rev. C:
The heroes. '07(Jl20) 16°, (Everyman's lib.) 50 c.; limp leath., $1. Dutton.
Westward ho!; ed., with introd. and notes, by A. D. Innes. '07(Ag17) D. 50 c. Oxford Univ.

Kingsley, Mrs. Flo. Morse.
Those queer Browns. '07(S21) front. D. †$1.50. Dodd.

Kingsley, Rose G.
Eversley gardens and others. '07(Ag17) il. 12°, $1.75. Macmillan.

Kingston, W: H. G.
From powder monkey to admiral. '07 (Ag10) 12°, (Young America lib.) 50 c. Hurst.
Peter the whaler. '07(Ag17) 12°, (Young America lib.) 50 c. Hurst.

Kirby, Arth. Martin.
Daffodils—narcissus, and how to grow them, as hardy plants and for cut flowers. '07(Ag31) il. D. (Garden lib.) **$1.10 net. Doubleday, P.

Kirk, C: H., comp. and ed.
Hist. of the 15th Pa. Vol. Cavalry, recruited and known as the Anderson Cavalry in the rebellion of 1861-1865. '07(S14) pors. map, 4°, $3.50. C: H. Kirk.

Kirkland, Winifred.
Polly Pat's parish. '07(S7) il. 16°, $1. Revell.

KISSING.
Foote, E: B., *jr.* Bright side of kissing and the dark side. 20 c. Murray Hill.

Kitson, C. H.
Art of counterpoint, and its application as a decorative principle. '07(Jl6) D. $2.50. Oxford Univ.

Kittrell, Norman G.
Ned, nigger an' gent'man. '07(Ag24) D. $1.50. Neale.

Kitty Dixon. Bryce, C. A. 50 c. C. A. Bryce.

Klarmann, And. F.
Princess of Gan-Sar, (Mary Magdalen.) '07(Ag24) O. *$1.50 net. Pustet.

Knight, Arth. Percival.
Repulsion theory. '07(S21) O. pap., $1.75. A. P. Knight.

Knight, Lucian Lamar.
Reminiscences of famous Georgians; app. devoted to extracts from speeches and addresses. v. 1. '07(Jl20) pors. 12°, $2.50 Franklin-T.

KNIGHTS TEMPLAR.
See Freemasonry.

KNITTING.
Columbia book of yarns. 25 c. Horstmann.

Knowles, Mrs. Mary H., and Favard, Berthe Des Combes.
Some essential and adequate helps to French pronunciation and rhythm. '07 (S21) D. 35 c. M. H. Knowles.

Kohr, Herb. Ornando.
Around the world with Uncle Sam; six years in the U. S. army. '07(Jl6) il. pors. O. $1.50. H. O. Kohr.

Koren, W:
See Vreeland, Williamson Updike.

Kramer, Harold Morton.
Gayle Langford. '07(S14) il. D. †$1.50. Lothrop, L. & S.

Kribbs & Co. Williams, F. H. 15 c. Penn Pub. Co.

Kriebel, Rev. Oscar Schultz.
Conversion and religious experience. '07 (Ag31) O. 70 c.; pap., 35 c. O. S. Kriebel.

Krueger, J: Fritz.
What God hath joined together let not man put asunder: matrimonial sermons and addresses; tr. fr. the Germ. by J: F. Krueger. '07(Ag24) 12°, (Sermon lib.) 85 c. Germ. Lit. Bd.

Kuhns, Levi Oscar.
John Huss: the witness. '07(Jl20) D. (Men of the kingdom.) *$1 net. Jennings.

Kunz, G: F:
Natal stones. '07(Jl6) S. pap., gratis. Tiffany.

Kyle, J: Johnson, M.D.
Manual of diseases of the ear, nose and throat. 2d ed., rev. and enl. '07(S7) il. 12°, limp leath., *$3 net. Blakiston.

LABOR AND LABORING CLASSES.
Kelly, E. Practical programme for working men. $1. Scribner.
See also Capital and labor;—Co-operation;—Immigration;—Negroes;—Political economy;—Social science;—Trade-unions;—Wages.

LABOR UNIONS.
See Trade-unions.

Laboratory exercises in elementary physics. bk. 1. per doz., $1.50. Ginn.
Laboratory exercises in general zoölogy. Herrick, G. W. 60 c. Am. Bk.
Laboratory manual of invertebrate zoölogy. Drew, G. A. *$1.25 net. Saunders.
Laboratory outline of general chemistry. Smith, A. **90 c. net. Century Co.
Laboratory work in electrical engineering. Roberts, J:, *jr.* *$2 net. Van Nostrand.

LABRADOR.
Stephens, C: A. Left on Labrador. 50 c. Hurst.
Townsend, C: W. Along the Labrador coast. $1.50. Estes.

La Brière, Leon Leroy de.
Madame Louise de France; author. tr. from the Fr. by Meta and Mary Brown. '07 (S14) il. 8°, (Internat. Catholic lib.) *$2 net. Benziger.

Ladd, Adoniram Judson.
École Normale Supérieure. '07(S7) O pap., 50 c. Herald Pub., (N. Dak.)

Ladu, Edgar Eugene.
Early and late Mosinee, [Wis.] '07(S7) il. pors. O. $1.50. Stolze.

La Fontaine, Rachel Adelaide, comp.
Thoughts for the thoughtful; gathered chiefly from editorials in recent magazines and papers. '07(Jl6) obl. Q. pap., 50 c. Crampton.

Laird & Lee's diary and time-saver; incl. territorial acquisitions, mineral and crop productions for U. S. 9th annual ed., 1908. '07(S14) maps, T. leath., 25 c. Laird.

Laird & Lee's guide to historic Virginia and the Jamestown centennial. '07(Jl6) il. maps, diagrs., S. 50 c.; pap., 25 c. Laird.

Lake classical ser. 12°. Scott, F. & Co.
—Cæsar. Gallic war. $1.25.

Lamb, C:
Essays of Elia; introd. and notes by Alfred Ainger, and biograph. sketch by H: Morley. '07(S21) por. D. (Crowell's thin paper classics.) limp leath., $1.25. Crowell.

Lamberton, J: Porter.
See Sanderson. Edg.

La Monte, Rob. Rives.
Science and socialism. '07(S14) T. (Pocket lib. of socialism.) pap., 5 c. Kerr.
Socialism: positive and negative. '07(Jl13) S. (Standard socialist ser.) 50 c. Kerr.

LAND.
Masterman, C: F: G., *and others.* To colonise England. *$1 net. Wessels.

Lane's handbooks of practical gardening; ed. by Harry Roberts. il. D. *$1 net. Lane.
—Follwell. Book of the chrysanthemum.
—Thonger. Book of rock and water gardens.

Laney, Fs. B.
See Watson, T: Leonard.

Lang, And.
Rhymes a la mode. 5th ed., (1895,) reissue. '07(Ag24) S. $1.50. Longmans.
XXXII ballades in blue china. Re-issue. '07(Ag24) S. $1.50. Longmans.
—, **ed.** *See* Tales of romance.—Tales of the Round Table.

Lang, Jeanie.
Story of General Gordon. '07(S14) il. 16°, (Children's heroes ser.) 50 c. Dutton.

Lange's German method. *See* Bacon, P. V.

Langham ser. of art monographs. il. sq. 16°, *$1 net. Scribner.
—Mayer. Pompeii as an art city.

LANGLEY, Samuel Pierpont.
White, A. D., [*and others.*] Samuel Pierpont Langley, sec. of Smithsonian Inst., 1887-1906; memorial meeting. 10 c. Smith Inst.

LANGUAGE.
See names of languages.

Larned, Josephus Nelson.
Rise and fall of nations, exhibiting seventy centuries of the life of mankind. '07 (Jl6) 2 v., il. pors. 8°, $5. C. A. Nichols.

Larry Dexter, reporter. Garis, H. R. $1. Chatterton-P.

Larson, Christian Daa.
Mastery of fate. '07(Jl6) 16°, 50 c. Eternal Progress.
Poise and power. '07(Jl6) 16°, 50 c. Eternal Progress.

La Sizeranne, Maurice de.
Blind Sisters of St. Paul; tr. by L. L. Sutton. '07(S14) 8°, (Internat. Catholic lib.) *$2 net. Benziger.

Last days of a condemned. Hugo, V. 50 c.; 75 c. Dutton.

Last of the barons. Bulwer-Lytton, *Sir* E: G: E. L. 50 c.; $1. Dutton.

Lathbury, Dan. Conner.
Dean Church. '07(S21) 12°, (Leaders of the church, 1800-1900.) *$1.75 net. Whittaker.

Lathers, R:
Reminiscences; 60 years of a busy life; ed. by Alvan F. Sanborn. '07(Jl13) por. pls. 8°, **$2.50 net. Grafton Press.

LATIN LANGUAGE.
Bennett, C: E. Latin language. $1. Allyn & B.
Ellis, R. Elegiæ in Maecenatem. 40 c. Oxford Univ.
Murphy, E: J. Latin pronounced for Catholic choirs. *50 c. net. Cath. Standard and Times.
See also names of Latin authors.

Latta, M. Nisbet-.
Hand-book of American gas-engineering practice. '07(S21) figs. tab., O. **$4.50 net. Van Nostrand.

Lauer, H: Fred.
The Dalmatian or (coach dog.) '07(Jl20) il. por. 8°, 75 c. S. W. Groome, Jr.

Laurie, André, [pseud. for Paschal Grousset.]
Mémoires d' un collégien; with notes and vocab. by J. L. Borgerhoff. '07(S28) S. 50 c. Am. Bk.

Lavengro. Borrow, G: H: 50 c.; $1. Dutton.

LAW.
American and Eng. annot. cases. v. 6. $5. E: Thompson.
American and Eng. ency. of law. Supplement. In 4 v. v. 4. $7.50. E: Thompson.
American state repts. v. 113. *$4 net. Bancroft-W.

LAW.—*Continued.*
Cadwalader, J: Cases, 1858-1879. 2 v. $12. Welsh.
Paradis, C: H:, *comp.* Course of study in law; with ref. to N. Y. state bar examinations. $1. C: H: Paradis.
Rose, W. M. Code of federal procedure. 3 v. $18. Bancroft-W.
Rules for admission to the bar in the several states and territories of the U. S. gratis. West Pub.
Select essays in Anglo-American legal history. In 3 v. v. 1. per set, *$12 net. Little, B. & Co.
See also Bankruptcy; — Banks and banking; — Bonds;—Church of England;—Constables;—Constitutional law;—Contracts;—Corporations; — Divorce;—Family;—Forms;—Guaranties and sureties; — Immigration;—India;—Marriage; — Mines and mining; — Naturalization; — Negligence;—Pleading and practice;—Police;—Railroads; — Roads; — Sale;—Taxation;—Theatre; —Torts;—Trusts;—*also* names of states;—*also* National reporter ser.

Law and the gospel of labor. Waring, L. H. $1. Neale.
Law of financial success. Beals, E: E. 10 c. Fiduciary.

LAWN TENNIS.
Paret, J. P. How to play lawn tennis. 10 c. Am. Sports.

Lawrence, C. E.
Pilgrimage. '07(Jl13) D. *$1.50 net. Dutton.

Lawton, W: Cranston.
Study of American literature. '07(Ag10) 12°, $1. Globe Sch. Bk.

LAWYERS.
Daugherty, H. H. Young lawyer. (Not for sale.) Hollenbeck Press.
Fuller, P. The French bar. (Add. pubs. for price.) Yale Law Journ.
Sharp & Alleman Co.'s lawyers' and bankers' directory for 1907. July ed. $5. Sharp & A.

Lawyers' reports annot. New ser., bk. 7; (Rich and Farnham.) '07(Ag3) O. shp., $4. Lawyers' Co-op.

Lawyers' reports annot. Digest, v. 1-70; with full index to annots. (v. 3.) '07(Ag24) O. shp., $5. Lawyers' Co-op.

Lawyers' repts. annot. Digest; new ser., v. 1-6; with full index to annots. '07(Ag24) O. pap. (Free to subscribers.) Lawyers' Co-op.

Lawyers' system. O. pap. U. S. Corporation.
—Delaware. Corporation laws. 50 c.

Lays of ancient Rome. Macaulay, T: B., *Lord.* 50 c.; 75 c.; $1. Dutton.

LEAD.
Bain, H. T. Zinc and lead deposits of the upper Mississippi valley. 15 c. U. S., Supt. of Docs.

Leaders of the church, 1800-1900; ed. by G: W. E. Russell. 12°, *$1.75 net. Whittaker.
—Lathbury. Dean Church.
—Masterman. Frederick Denison Maurice.
—Russell. Dr. Liddon.—Dr. Pusey.
—Wilberforce. Bishop Wilberforce.

Learning to read. Spaulding, F. E. 60 c. Newson.

Le Camus, Mgr. Emile.
Life of Christ; tr. [from the French] by W: A. Hickey. In 3 v. v. 2. '07(Ag24) map, 8°, subs., per v., *$1.50 net. Cathedral Lib.

Lecture on the law of contracts. Brown, J: M. $1. J: M. Brown.
Lectures on humanism. Mackenzie, J: S. *$1.25 net. Macmillan.
Lectures on plant physiology. Jost, L. $7.75. Oxford Univ.
Lectures on the English comic writers. Hazlitt, W: 40 c. Oxford Univ.

Lee, Albert Sherman.
Hist. of West Virginia; facts condensed. '07(Jl6) 12°, 22 c. A. S. Lee.
United States history; the facts condensed '07(Jl6) 12°, 25 c. A. L. Sherman.

Lee, Lawrence H., rep.
See Alabama. *Sup ct.* Repts.

LEE, *General* Robert Edward.
Bruce, P. A. Robert E. Lee. **$1.25 net. Jacobs.

Lee, Vernon, [pseud. for Violet Paget.]
Genius loci: notes on places. [2d ed.] '07 (Ag31) D. *$1.25 net. Lane.
Pope Jacynth, and other fantastic tales. '07 (Ag31) 12°, 65 c. Lane.

LEFFINGWELL, Clara.
Sellew, W. A. Clara Leffingwell, a missionary. $1. Free Meth.

Left on Labrador. Stephens, C: A. 50 c. Hurst.
Legacy of lectures and verses. Magevney, H. L. $2. H. L. Magevney.
Legends and lyrics. Procter, A. A. 50 c.; $1. Dutton.
Legends of the saints. Delehaye, H. *$1.20 net. Longmans.

Léger, Jacques Nicolas.
Haiti, her history and her detractors. '07 (S7) il. 8°, $3. Also in French, $3. Neale.

Lehigh University. *Sayre Observatory.* Astronomical papers. '07(Ag3) tab., diagrs., f°, pap., $1. Lehigh Univ.

Leighton, Marshall Ora.
Pollution of Illinois and Mississippi rivers by Chicago sewage: digest of the testimony taken in the case. '07(Jl13) diagrs., O. (Dept. of the Interior, U. S. Geolog. Survey, Water-supply and irrigation pap.) pap., 15 c. U. S., Supt. of Docs.

Lennes, Nels Johann.
See Slaught, Herbert Ellsworth.

Lessing, Gotthold Ephraim.
Minna von Barnhelm; ed., with introd., notes, repetitional exercises and vocab., by Philip Schuyler Allen. '07(S21) pors. 12°, (Merrill's German texts.) *60 c. net. C: E. Merrill.

Lessons in French syntax. Vreeland, W. U. **75 c. net. Holt.
Lessons in golf. Smith, A. $2. Pottow.
Letter to a friend. *See* Browne, *Sir* T:

LETTERING.
Strong, C: J. Art of show card writing. $2.50. Detroit Sch. Lettering.

Letters of a young diplomatist. Heathcote, R. *$5 net. Lane.
Letters on Christian doctrine. *See* Zulueta, F. M. de.

Levings, A. Hamilton, M.D.
Practical guidebook on everyday surgery and surgical handicraft. '07(S21) il. 8°, $5. Cleveland Press.

Lewis, Rev. Howell Elvet.
With Christ among the miners: incidents and impressions of the Welsh revival. '07 (Jl13) D. *$1 net. Jennings.

Lewis, Justin.
True basis of Christian faith. '07(Jl13) D. pap., 25 c. L. J. Lincoln.

Lewis, W: Draper.
See Pepper, G: Wharton.

Lezioni graduate di lingua inglese. Arbib-Costa, A. $1. Tocci.

LIABILITY.
See Negligence.

LIBBEY, David.
Eckstorm, *Mrs.* F. H. David Libbey, Penobscot woodman and river-driver. *60 c. net. Am. Unitarian.

Liber amoris. Hazlitt, W: 50 c.; 75 c. Dutton.

LIBERTY OF THE PRESS.
Atkinson, W. Old battle renewed for the freedom of the press. (Add. pubs. for price.) W. Atkinson.

LIBRARIANS AND LIBRARIES.
Carnegie Lib., Atlanta, Ga. Hand-book of the libs. of Georgia. 10 c. Carnegie Lib., Atlanta.
Carnegie Lib., Pittsburgh. Bit of history with some pictures. gratis. Carnegie Lib.
Sharp, K. L. Illinois libraries. pt. 2, Public libraries, (excepting Chicago.) $1. Univ. of Ill.

Library of Jewish classics. 12°, *75 c. net. Bloch.
—Zunz. Sufferings of the Jews in the Middle Ages.

Library of liberal classics. O. Eckler.
—Reade. Veil of Isis. *$1 net.

LIDDON, Henry Parry, *D.D.*
Russell, G: W: E. Dr. Liddon. *$1.75 net. Whittaker.

Life and death of Jason. Morris, W: *75 c. net; *$1 net. Longmans.

Life in the Homeric age. Seymour, T: D. *$4 net. Macmillan.

LIFE INSURANCE.
See Insurance.

Life of Japan. Miyakawa, M. **$3 net. Baker & T.

Life Publishing Co. Comedy of *Life;* [full-page il. reprod. from *Life.*] '07(Jl6) Q. $2. Life Pub. Co.

Life stories for young people. il. sq. S. *60 c. net. McClurg.
—Upton, *tr.* Frithiof saga.—Herman and Thusnelda.—Joseph Haydn.—Swiss heroes.

Lifting the latch. Brown, E. P. *50 c. net. Jennings.

Light-fingered gentry. Phillips, D: G. †$1.50. Appleton.

Light of mysticism. Elkinton, J. [privately pr.] Biddle Press.

LIGHTING.
Thompson, S. P. Manufacture of light. *35 c. net. Macmillan.

LIGNITE.
See Coal.

Lilienthal, Rev. Herman.
Sundays and seasons: 28 sermons. '07 (S14) 12°, *$2 net. Whittaker.

Limit of wealth. Hutchinson, A. L. **$1.25 net. Macmillan.

Lincoln, Abraham.
Abraham Lincoln: The battle of the giants, by F: Trevor Hill; The parents of Lincoln, by Ida M. Tarbell; An appeal to patriotism, by R: Lloyd Jones: souvenir for the Lincoln dinner, Feb. 12, 1907, Republican Club, N. Y. '07(Ag3) pls. facsim., 12°, 25 c. Collier.
Gettysburg oration and first and second inaugural addresses. '07(S14) D. (Rubric ser.) bds., **60 c. net. Duffield.

LINCOLN, Abraham.
Alger, H., *jr.* Backwoods boy: the boyhood and manhood of Abraham Lincoln. 75 c. McKay.
Sparhawk, F. C. Life of Lincoln for boys. 75 c. Crowell.
See also Booth, J: W.

Lindsay, Mrs. Anna Robertson Brown.
Gloria Christi: outline study of missions and social progress. '07(Ag3) 12°, (United study of missions.) **50 c. net; pap., **30 c. net. Macmillan.

Line of tribute, L. S. McCoy. Boylan, W: M. 75 c. W: M. Boylan.

LING'S SYSTEM.
See Gymnastics and physical culture.

Lippincott's new medical ser.; ed. by F. R. Packard. il. 8°. Lippincott.
—Kassabian. Röntgen rays and electro-therapeutics. subs., **$3.50 net; **$4 net.

Lisbeth Longfrock. Aanrud, H. 65 c. Ginn.

Lissak, Ormond Mitchell.
Ordnance and gunnery: text-book prep. for the cadets of the U. S. Military Academy. '07(S14) il. 8°, *$6 net. Wiley.

LITERATURE.
Matthews, J. B. Inquiries and opinions. **$1.25 net. Scribner.
See also Ballads;—Bibliographies;—Drama;—Epigrams; — Essays; — Fables;—Fairy tales;—Fiction; — Folk-lore; — Hymns;—Poetry;—Quotations;—Readers and speakers;—Rhetoric;—Sermons;—Wit and humor;—*also* names of literatures and nations.

Literature of Italy, 1265-1907; ed. by Rossiter Johnson and Dora Knowlton Ranous. 8°, lev., $22. (For private circulation.) Nat. Alumni.
—Castiglione. The courtier.

Little black men. Henry, C. A. $1.50; $2. C. A. Henry.

Little classics three thousand years old. George, M. M. 5 c. Flanagan.

Little flowers. Francis *of Assisi, St.* 35 c.; 75 c. Crowell.

Little folks' land. Bigham, M. A. $2. Atkinson, M. & G.

Little folks of far-away lands. Whittum, L. S. 40 c. Educ. Pub.

Little minister. Barrie, J. M. $1.25. Crowell.

Little novels of famous cities. il. D. †$1.25. Stokes.
—Osborne. Angels of Messer Ercole.

Little prospector. Baylor, *Mrs.* E. M. H. †$1. Lothrop, L. & S.

Little Prudy. Clarke, R. S. 50 c. Hurst.

Little Prudy's Captain Horace. Clarke, R. S. 50 c. Hurst.

Little Prudy's cousin Grace. Clarke, R. S. 50 c. Hurst.
Little Prudy's sister Susy. Clarke, R. S. 50 c. Hurst.
Little Rhody. Baird, J. K. $1.50. Saalfield.
Little savage. Crane, E. M. 25 c. Dick.
Little school mothers. Smith, *Mrs.* E. T. 75 c. McKay.
Little sketches of big folks, Minnesota, 1907; alphabet. list of representative men of Minnesota, with biograph. sketches. '07(Jl20) 8°, $12.50. Polk.
Little water-folks. Hawkes, C. 75 c. Crowell.

Littleton, Jesse Talbot.
Story of Captain Smith and Pocahontas: [poems.] '07(Ag17) D. leath., 75 c. Pub. Ho. of M. E. Ch., So.

LIVE STOCK.
See Cattle;—Domestic animals.

LIVER.
Blackwood, A. L. Diseases of the liver, pancreas, and ductless glands. $1.25. Boericke & T.
Living by natural law. Ayer, J: E. $1; 50 c. Lowman.
Living masters of music ser.; ed. by Rosa Newmarch. il. 12°, *$1 net. Lane.
—Hervey. Alfred Bruneau.

Lloyd, W:, M.D.
Hay fever, hay-asthma: its causes, diagnosis and treatment. '07(Ag3) 8°, *$1 net. Keener.

Lockwood, G: Browning, and Prosser, C: A.
New Harmony movement. '07(Ag10) pors. pls. facsims., 12°, **$1.50 net. Appleton.

LOCOMOTIVES.
Wallace, W. G. Locomotive breakdown questions answered and illustrated. $1.50. Drake.

Loeb, Isidor.
Civil government, local, state, and national; [*also*] the History of Missouri, by Wa. Williams. '07(Ag17) 12°, 80 c. Democrat Pr. Co.

Lofton, G: A:
The masterwheel; the power of love. '07 (Ag3) il. por. 4°, $2.50. Southwestern Co., (Nashville.)

LOGARITHMS.
Huntington, E. V., *comp.* Four place tables of logarithms and trigonometric functions. 35 c. Harvard Co-op.

Logie, Alfr. E.
Exercises and problems in physical and political geography. '07(Ag17) diagrs., S. pap., 25 c. Flanagan.

Loliée, Frédéric.
Women of the Second Empire: chronicles of the court of Napoleon III.; tr. by Alice M. Ivimy; introd. by R: Whiteing. '07 (Ag3) pors. O. *$7 net. Lane.

LONDON.
Jephson, H: Sanitary evolution of London. *$1.80 net. Wessels.
London lib. il. 8°, cl., *$1 net. Dutton.
—Beowulf.
Lone Star (The). Lyle, E. P., *jr.* †$1.50. Doubleday, P.
Lonewood Corner. Halsham, J: *$1.50 net. Dutton.

Long, W: Jos.
Wayeeses, the white wolf. '07(Jl6) il. O. *$1 net. Ginn.
Long time ago in Virginia and Maryland. Ewell, A. M. $1.50. Neale.
Longmans' commercial ser.; ed. by Alfred Nixon. O. Longmans.
—Nixon *and* Stagg. Accounting and banking. $3.
Longmans' commercial text-books; ed. by G: M. Fisk *and* E: D. Jones. Longmans.
—Day. History of commerce. $2.
Longmans' pocket lib. S. *75 c. net; leath., *$1 net. Longmans.
—Morris. Life and death of Jason.
—Weyman. House of the Wolf.
Longmans' text-books of physical chemistry; ed. by Sir W: Ramsay. D. Longmans.
—Stewart. Stereochemistry. $2.80.
Looking forward. Hillman, H. W. $1. Valley View.

Loomis, C: Battell.
Araminta and the automobile. '07(S7) D. (Entre-nous ser.) 50 c. Crowell.
Loose leaf books and systems. Risque, F. W. $3. Sieber & T.

LORD'S SUPPER.
Black, H. Christ's service of love: [sermons.] *$1.25 net. Revell.
Hall, A. C. A. The eucharist: 4th triennial charge. 25 c. Longmans.
Lost dream. Wilson, L. H. $1. Converse & W.
Lost leader. Oppenheim, E: P. †$1.50. Little, B. & Co.
Lost princess. Dix, W: F: †$1.50. Moffat.
Lottie, the poor saleslady. Blaney, C: E: 25 c. J. S. Ogilvie.
Louella. Bixby, L. R. $1.50. B'way Pub.

LOUIS XI., *King of France.*
Michelet, J. Louis XI. et Charles le Téméraire. 60 c. Oxford Univ.

LOUISE DE FRANCE, *Madame.*
La Brière, L. L. de. Madame Louise de France. *$2 net. Benziger.

Louisiana. *Supreme ct.* Repts. Annot. ed., unabr. Bk. 51; cont. a verbatim repr. of v. 44 of the La. annual repts. '07(Jl13); Bk. 50, repr. of v. 43 (Jl20); Bk. 49, repr. of v. 42 (Ag3); Bk. 48, repr. of v. 41 (S7) O. shp., ea., $7.50. (Repr. backwards.) West Pub.

LOVE.
Frank, H: Kingdom of love. $1. Fenno.
Lofton, G: A: The masterwheel; or, the power of love. $2.50. Southwestern Co., (Nashville.)
Miller, E. Evolution of love. *$1.50 net. Eaton & M.
Love affairs of Mary, Queen of Scots. Hume, M. A. S. *$1.50 net. McClure, P.
Love is the sum of it all. Eggleston, G: S. †$1.50. Lothrop, L. & S.

Loyola, Mother Mary.
Home for good; ed. by Father Thurston. '07(S21) front. 12°, *$1.25 net. Kenedy.

Lucas, Mrs. Allie I., ["Aeona."]
Raven's leaf: poems. '07(Ag24) por. 8°, *$1 net. Fowler Bros.

Lucretius.
On the nature of things (*De rerum natura*); tr., with an analysis of the six bks., by H. A. J. Monro. '07(Jl13) 12°, (New universal lib.) 50 c.; leath., 75 c. Dutton.

Ludlow, Helen Wilhelmina.
Pocahontas. '07(Ag10) il. 8°. 25 c. Hampton Inst.

Ludy, Rob. B.
Answers to questions prescribed by medical state boards. 3d ed. '07(S28) 8°, *$2.50 net. McVey.

Luff, Arth. P., M.D.
Gout. 2d ed., rev. and enl. '07(Ag24) 8°, *$2.50 net. Wood.

LUKE, *St.*
See Bible. N. T.

LUNCHEON.
Pierce, P. A., *comp.* Dinners and luncheons. 60 c. Brewer, B.

LUTHER, Martin.
Smith, P. Luther's table talk. *$1 net. Macmillan.

Lyle, Eugene P., jr.
Lone Star. '07(Ag24) col. il. D. †$1.50. Doubleday, P.

Lyman, Alice.
Reading list on Scotland. '07(Ag24) 8°, (N. Y. State Lib. bulletin.) pap., 10 c. N. Y. State Educ.

Lynde, Fs.
Empire builders. '07(Ag24) il. D. †$1.50. Bobbs-M.

Lynn, Mass. *First Congregational Church.*
Memorial volume of the 275th anniversary. '07(S14) il. 12°, subs., $1.25. F. H. Newhall.

LYNX.
Stephens, C: A. Lynx hunting. 50 c. Hurst.

Lytton, Lord.
See Bulwer-Lytton, *Sir* E: G: Earle Lytton.

Mabie, Hamilton Wright, ed.
Famous stories every child should know. '07(S21) il. D. (Every child should know ser.) **90 c. net. Doubleday, P.

McAdie, Alex. G:
Catalogue of earthquakes on the Pacific coast, 1897 to 1906. '07(Ag3) O. (Smithsonian misc. collections.) pap., 15 c. Smith. Inst.

Macaulay, T: Babington, Lord.
Constitutional and other essays. '07(Jl13) 12°, (New universal lib.) 50 c.; leath., 75 c. Dutton.
History of England, chapters I-III; ed. by W. F. Reddaway. '07(Ag3) S. (Pitt Press ser.) 50 c. Putnam.
Lays of ancient Rome. '07(Jl13) 12°, $1; (New universal lib.) 50 c.; leath., 75 c. Dutton.

—, and Thackeray, W: Makepeace.
Essays on Addison; with 12 essays by Addison; ed. by G. E. Hadow. '07(Ag17) D. 50 c. Oxford Univ.

McBain, Howard Lee.
De Witt Clinton and the origin of the spoils system in New York. '07(Ag3) 8°, (Columbia Univ. studies in hist., economics and public law.) *$1.50 net. Macmillan.

McCaleb, J. M.
From idols to God; or, my religious experience. '07(S21) il. 16°, $1. F. L. Rowe.

McCardell, Roy Larcom.
Jimmy Jones. '07(Ag10) il. D. bds., †$1.25. Estes.

McCOY, Lucinus S.
Boylan, W: M. Line of tribute, L. S. McCoy. 75 c. W: M. Boylan.

McCulloch, H: Lawrence.
Life of John Robert Monaghan, the hero of Samoa. '07(S14) pors. pls. maps, 8°. (privately pr.) Monaghan.

MacCunn, Flo. A.
Mary Stuart. 2d ed. '07(S14) il. 8°, *$2 net. Dutton.

McCurdy, Rob. Morrill.
Bibliography of articles rel. to holidays; rev. and brought to date by Edith Margaret Coulter. [2d ed.] '07(Jl13) O. (Bulletin of Bibliography pamphlets.) pap., 25 c. Boston Bk.

McCutcheon, G: Barr.
Daughter of Anderson Crow. '07(S21) il. D. †$1.50. Dodd.

McDonald, C. M., comp.
See Kentucky. *Ct. of appeals.* Kentucky opinions.

McEachin, Ja. Somerville.
Trial brief negligence cases [in Tennessee.] '07(Ag24) O. shp., $7.50. Flood.

McEvoy, T: Jefferson.
Science of education. '07(Ag24) 8°, (McEvoy school courses.) (Not for sale.) T: J. McEvoy.

McGehee, Mrs. Fannie P.
See Crafts, *Mrs.* E. P. Russell Robbins.

McGovern, Anna E.
Stories and poems, with lesson plans for primary and intermediate schools. '07 (Ag17) il. 8°, $1.25. Educ. Pub.

McGovern, Rev. Ja. Jos., comp.
Catholic pocket dictionary and cyclopedia. '07(S21) pls. 16°, $1. Cath. Art.

Machen, Arth.
Hill of dreams. '07(Jl6) front. D. †$1.50. Estes.

McHENRY, James.
Steiner, B. C. Life and correspondence of Ja. McHenry, Secretary of War. *$6 net. Burrows.

MACHINERY.
Woodworth, J. V. Grinding and lapping. $2. Hill Pub.
See also Dynamos and motors;—Electrical engineering; —Electricity;—Engineering;—Engines; — Hydraulic engineering; — Locomotives;—Marine engineering;—Mechanics;—Mines and mining;—Railroads;—Tools.

McIntyre, J: T:
Boy tars of 1812. '07(S21) il. D. †$1.25. Penn Pub. Co.

Mackenzie, J: Stuart.
Lectures on humanism; with ref. to its bearings on sociology. '07(Ag3) 12°, *$1.25 net. Macmillan.

McKinney, W: M., ed.
See American and Eng. annot. cases.

Mackintosh, C. W.
Coillard of the Zambesi; lives of François and Christina Coillard, of the Paris Missionary Society, in south and central Africa, (1858-1904.) '07(Jl6) il. map. O. *$2.50 net. Am. Tr.

Maclaren, Ian, pseud.
See Watson, J:, *D.D.*

McLaren, L. L., comp.
High living: recipes from southern climes; pref. by E: H. Hamilton. [2d ed.] '07 (S14) O. pap., **75 c. net. P. Elder.

Maclean, Magnus, and Marchant, E. W., comps.
Questions in electricity and magnetism. 3d ed., rev. and enl. '07 (Jl20) D. bds., 50 c. Longmans.

McLean, Ridley.
Bluejacket's manual U. S. navy, 1907. Rev. and enl. by Lieut. R. Z. Johnson. '07 (Jl13) il. 24°, $1.20; leath., $1.50. U. S. Naval Inst.

MacLelland, Bruce.
Prosperity through thought force. '07 (Jl6) por. D. $1. E. J. Towne.

MacLeod, J. J. R.
See Haskins, H. D.

McMaster, J: Bach.
Brief history of the U. S. '07 (Jl6) il. pors. maps, O. $1. Am. Bk.

Macmillan's colour books ser. il. 8°, *$6 net. Macmillan.
—Elkington. Savage South Seas.

Macmillan's mediæval towns ser. il. 12°, $2; leath., $2.50. Macmillan.
—Chart. Story of Dublin.

Macmillan's special campaign ser. 12°, *$1.60 net. Macmillan.
—Pratt. Waterloo campaign.

McMurrich, Ja. Playfair, M.D., ed.
See Morris, H:

MacNutt, Barry.
See Franklin, W: Suddards.

McReynolds, Rob.
Where strongest tide winds blew. '07 (Jl6) pls. D. $1.25. R. McReynolds.

McSpadden, Jos. Walker.
Stories from Chaucer. '07 (S7) il. facsim., S. (Children's favorite classics.) 60 c. Crowell.

Madame: a life of Henriette, daughter of Charles I. Cartwright, J. $3. Dutton.

Madden, Fk. Cole, M.D.
Bilharziosis. '07 (S7) il. 8°, *$1.75 net. Wood.

Madeleine. Kavanagh, J. $1.25. Kilner.

Madison, Janet, comp.
Sweethearts always: poems of love. '07 (Ag10) il. 8°, $2; flex. mor., $4. Reilly & B.

MADREPORARIA.
See Coral.

Magevney, Rev. Hugh L.
Legacy of lectures and verses. '07 (Ag3) 8°, $2. H. L. Magevney.

MAGNETISM.
Maclean, M., *and* Marchant, E. W., *comps.* Questions in electricity and magnetism. 50 c. Longmans.

Magnolia lib. 12°, 50 c. Hurst.
—Holmes. Hugh Worthington.

Magnus, Laurie.
How to read English literature: Dryden to Meredith. '07 (Ag17) 12°, *75 c. net. Dutton.

Maguire, Shandy.
Random rhymes and rhapsodies of the rail. '07 (Ag3) por. 12°, $1.50. S. Maguire.

MAHOMEDAN LAW.
See India.

Mail order Frank. Chapman, A. 60 c. Cupples & L.

MAINE.
Hasse, A. R. Index of economic material in documents of the states of the U. S.: Maine, 1820-1904. 75 c. Carnegie.

Major Barbara. *See* Shaw, G: Bernard.

Major symptoms of hysteria. Janet, P. M. **$1.75 net. Macmillan.

Makers of British art; ed. by Ja. A. Manson. pors. 12°, *$1.25 net. Scribner.
—Wilson. George Morland.

Making of a successful husband. Yost, C. S. $1. G: W. Dillingham.

Making the freshman team. Hare, T. T. †$1.25. Penn Pub. Co.

Malone, Captain Paul Bernard.
West Point yearling. '07 (S21) il. D. †$1.25. Penn Pub. Co.

Mam' Linda. Harben, W. N. †$1.50. Harper.

MAN.
Bigham, M. A. Little folks' land. $2. Atkinson, M. & G.

Man and a maid. Palmer, H. M. 15 c. Penn Pub. Co.

Man of Sark. Oxenham, J: †$1.50. Baker & T.

Man without a country. Hale, E: E. 50 c. Hurst.

Mannix, Mary Ellen.
Patron saints for Catholic youth. v. 3, St. Francis Xavier, St. Patrick, St. Louis, St. Charles, St. Catharine, St. Elizabeth, St. Margaret, St. Clare. '07 (Jl6) il. S. 60 c. Benziger.

Manor house novels. See Trollope, A.

Man's honor. Smith, S. D., *jr.* 15 c. Penn Pub. Co.

Mantle, Mrs. Beatrice.
Gret. '07 (S28) front. D. †$1.50. Century Co.

Manucci, Niccolao.
Storia do Mogor; or, Mogul India, 1653-1708; tr., with introd. and notes, by W: Irvine. '07 (Ag24) 2 v., il. 8°, (Indian text ser.) *$7 net. Dutton.

Manufacture of light. Thompson, S. P. *35 c. net. Macmillan.

Many ways for cooking eggs. Rorer, *Mrs.* S. T. H. *35 c. net. Arnold.

MAORIS.
Dittmer, W. Te tohunga: ancient legends and traditions of the Maoris. *$7 net. Dutton.

MAPS.
See Atlases;—Topographical drawing.

"Marabell, William," pseud.
See Bell, W: Mara.

Marble, T: Littlefield.
Mistress Penelope: romantic drama. '07 (S21) D. pap., 15 c. Penn Pub. Co.
The raiders: military drama. '07 (S21) D. pap., 15 c. Penn Pub. Co.

MARCH, Francis Andrew.
Hart, R: N. Francis Andrew March. 50 c. R: N. Hart.

Marchant, E. W., comp.
See Maclean, Magnus.

Marcus Aurelius.
See Antoninus, Marcus Aurelius.

Marden, Orison Swett.
Optimistic life. '07(S21) pors. D. **$1.25 net. Crowell.

MARINE ENGINEERING.
Hall, F. G. Marine gasoline engines. 10 c. Ferro.
Roberts, C: W. Practical advice for marine engineers. *$1 net. Macmillan.

MARION, Mass.
See Mattapoisett.
Marion's vacation. Rhoades, N. †$1.25. Lothrop, L. & S.
Mark Mason. Alger, H., *jr.* 35 c. Hurst.

Markby, Sir W:
Introduction to Hindu and Mahomedan law. '07(Jl6) O. $2. Oxford Univ.

Marks, G: Edn.
Manual of artificial limbs. '07(Ag10) il. 8°, pap., gratis. A. A. Marks.

Marquis, Alb. Nelson, ed.
Book of Minnesotans. v. 1. '07(S7) D. $5.50. Marquis.

MARRIAGE.
Donovan, J. M. Law of marriage, annulment, domicile, divorce. $1. J. M. Donovan.
Kauffman, R. W. Bachelor's guide to matrimony: [epigrams.] 50 c.; $1. Altemus.
Krueger, J: F. What God hath joined together: sermons. 85 c. Germ. Lit. Bd.
Senator, H., *and* Kaminer, S., *eds.* Marriage and disease: abr. ed. of Health and disease. $2.50. Rebman.
Silberstein, S. J. Remedial laws for deserted wives. 25 c. A. H. Rosenberg.
Yost, C. S. Making of a successful husband. $1. G: W. Dillingham.
See also Divorce;—Family.

Marryat, Captain F:
Mr. Midshipman Easy. '07(S21) il. O. †$2.50. Putnam.

Marsh, R:
Who killed Lady Poynder? '07(S14) D. †$1.50. Appleton.

Marsh, Wa. Randall.
See Ashton, C: Hamilton.

Marshall, H. E.
Stories of William Tell and his friends. '07(S14) il. 16°, (Told to the children ser.) 50 c. Dutton.

Marti, Prof. Karl.
Religion of the Old Testament: its place among the religions of the Nearer East; tr. by Rev. G. A. Bienemann; ed. by Rev. W. D. Morrison. '07(Jl20) D. (Crown theological lib.) *$1.25 net. Putnam.

Martin, C: J.
Ruggles versus the Paderwhiskie school: musical mock trial. '07(Ag31) D. pap., 15 c. Dick.

Martin, L: Adolphe, jr.
Text book of mechanics. v. 2, Kinematics and kinetics. '07(S7) il. 12°, **$1.50 net. Wiley.

Martineau, Ja.
Endeavors after the Christian life. '07 (Ag17) 12°, (New universal lib.) 50 c.; leath., 75 c. Dutton.

MARTYRS.
Allard, P. Ten lectures on the martyrs. *$2 net. Benziger.
See also Saints.

Marx, Karl.
On cheapness: being portions of The discourse on free trade; tr. by Rob. Rives La Monte. '07(S14) T. (Pocket lib. of socialism.) pap., 5 c. Kerr.
Revolution and counter-revolution; Germany in 1848; ed. by Eleanor Marx Aveling. '07(Ag24) S. (Standard socialist ser.) 50 c. Kerr.

Marx, W. J.
For the Admiral. '07(Ag31) il. D. †$1.50. Jacobs.

MARY, *Virgin.*
Mullan, E. Book of the Children of Mary. 75 c.—Sodality of Our Lady. $1. Kenedy.

MARY, *Queen of Scots.*
Hume, M. A. S. Love affairs of Mary, Queen of Scots. *$1.50 net. McClure, P.
MacCunn, F. A. Mary Stuart. *$2 net. Dutton.

MARY MAGDALEN, (Mary of Magdala).
Klarmann, A. F. Princess of Gan-Sar: [fiction.] *$1.50 net. Pustet.

MARYLAND.
Steiner, B. C. Maryland during the English civil wars. pt. 2. 50 c. Johns Hopkins.
Taggart, J. Biographical sketches, and sketch of early hist. of Md. $2. Burton Co.
See also Washington County.

MARYSVILLE, Mont.
Barrell, J. Geology of the Marysville mining district, Mont. 15 c. U. S., Supt. of Docs.
Mask of Eddyism. Auchincloss, W: S. 25 c. W: S. Auchincloss.

Mason, Byrd.
Rabbit foot. '07(Ag31) D. 75 c. B'way Pub.

MASONRY.
Richey, H. G. Building mechanics' ready reference. *$1.50 net. Wiley.
See also Concrete;—Foundations;—Stone;—Walls.

MASONS.
See Freemasonry.

MASSACHUSETTS.
Bullock, C: J. Historical sketch of the finances and financial policy of Mass., 1780-1905. $1. Macmillan.
Friedman, H. G. Taxation of corporations in Mass. *$1.50 net. Macmillan.
Todd, C: B. In olde Massachusetts. **$1.50 net. Grafton Press.
See also Arlington;—Mattapoisett.

Massee, Lieut. E: Kingsley.
Practical instruction in security and information of non-commissioned officers of infantry. [Rev. and enl. ed.] '07(Ag31) pl. maps, 16°, 50 c. Hudson.

MASTER LANGUAGE.
Houghton, S. C. The master language. (Not for sale.) S. C. Houghton.
See also Esperanto.
Master of the man. Gestefeld, U. N. $1.50. Exodus.

Masterman, C: F: Gurney.
Frederick Denison Maurice. '07(S21) 12°, (Leaders of the church, 1800-1900.) *$1.75 net. Whittaker.

—, Hodgson, W. B., and others.
To colonise England: plea for a policy. '07(Jl6) 12°, *$1 net. Wessels.

Masterwheel (The). Lofton, G: A: $2.50. Southwestern Co., (Nashville.)
Mastery of fate. Larson, C. D. 50 c. Eternal Progress.

MATERIA MEDICA.
Merck's 1907 index. gratis. Merck.
Ruddiman, E. A. Manual of materia medica. *$2.25 net. Lea.
Wilcox, R. W. Materia medica and pharmacy. *$2.50 net. Blakiston.
See also Medicine;—Pharmacy;—Therapeutics;—Veterinary medicine and surgery.

Mathews, Fes. Aymar.
"Allee same." '07(S7) il. D. (Entre-nous ser.) 50 c. Crowell.

Matlock, S: Dreher.
See Pepper, G: Wharton.

MATRIMONY.
See Marriage.
Matrimony, before and after: a monologue. Bob O'Link, *pseud.* 25 c. Dick.

Mattapoisett and Old Rochester, Mass.: hist. of these towns and also in part of Marion and a portion of Wareham. '07(S21) por. maps, 12°, (Grafton historical ser.) **$1.50 net. Grafton Press.

MATTER.
Campbell, P. A. Non-Euclidean theory of matter and electricity. 35 c. G: H. Kent.

Matthew, Irma B.
Under a circus tent. '07(S7) il. D. †75 c. Jacobs.

Matthews, Ja. Brander.
Inquiries and opinions. '07(S21) D. **$1.25 net. Scribner.
Mauleverer murders. Fox-Davies, A. C: †$1.50. Lane.

MAURICE, Frederick Denison.
Masterman, C: F: G. Frederick Denison Maurice. *$1.75 net. Whittaker.

Mawson, T: H.
Art and craft of garden making. 3d ed., rev. and enl. '07(Ag31) pls. F. *$15 net. Scribner.

Maxwell, Anna Caroline, and Pope, Amy Eliz.
Practical nursing. '07(S21) D. **$1.75 net. Putnam.

May, C: H:, M.D.
Manual of diseases of the eye. 5th rev. ed. '07(Ag17) il. 12°, *$2 net. Wood.

May, Gordon V.
Red rosette: a western drama. '07(Ag31) D. pap., 25 c. Dick.

May, Sophie, pseud.
See Clarke, Rebecca Sophia.

Mayer, E. V.
Pompeii as an art city. '07(Ag31) il. sq. 16°, (Langham ser. of art monographs.) limp leath., *$1 net. Scribner.
Mayflower. Stowe, *Mrs.* H. E. B. 50 c. Hurst.

Maynadier, Gustavus Howard.
The Arthur of the English poets. '07(J16) 12°, **$1.50 net. Houghton, M. & Co.
Maynard's English classics ser. 12°. C: E. Merrill.
—Turpin, *ed.* Poems for reading. 25 c.

Meade, L. T.
See Smith, *Mrs.* Eliz. Thomasina.

Meader, Herman Lee.
Thro' the rye: more reflections. '07(S7) il. S. 50 c.; ooze cf., $1. Altemus.

MEAT.
Fisher, I. Influence of flesh-eating on endurance. (Add. pubs. for price.) Yale Med. Journ.
See also Butchers.

MECHANICAL ENGINEERING.
See Engineering.
Mechanicalism. *See* Scholfield, S.

MECHANICS.
Franklin, W: S., *and* MacNutt, B. Elements of mechanics. *$1.50 net. Macmillan.
Martin, L: A., *jr.* Text-book of mechanics. v. 2, Kinematics and kinetics. **$1.50 net. Wiley.
See also Dynamos and motors;—Engineering;—Hydraulic engineering;—Machinery.

Mediaeval towns ser. See Macmillan's.
Mediator (The). Steiner, E: A. $1.50. Revell.

MEDICAL ELECTRICITY.
Kassabian, M. K. Röntgen rays and electro-therapeutics. subs., **$3.50 net; **$4 net. Lippincott.
Neiswanger, C: S. Electro-therapeutical practice. $2.50. Ritchie.

MEDICINE.
Biesemeyer, L. F. "The monitor": [papers on medical subjects.] $1. Monitor Bk.
Bridge, N. House health, and other papers. $1.25. Duffield.
French, J. M. Text-book of the practice of medicine. *$5.50 net; *$6.50 net. Wood.
Ludy, R. B. Answers to questions prescribed by medical state boards. *$2.50 net. McVey.
Reissig, C., *and others.* Standard family physician. 2 v. $13; $17. Funk.
Weaver, B: F. Physical chart of pains, aches and tender spots: family doctor book. $2.50. Northern Ohio.
See also Anatomy;—Bacteria;—Diagnosis;—Digestion;—Heredity;—Hygiene;—Materia medica;—Medical electricity;—Mental science;—Metabolism;—Midwifery;—Neurasthenia;—Nurses and nursing; — Pathology; — Pharmacy;—Physiology; — Surgery;—Temperance;—Therapeutics;—Veterinary medicine and surgery.
Medieval and modern history. Dewe, J. A. $2. Hinds.

MEDIUMS.
See Spiritualism.

Meiklejohn, J: Miller Dow.
English grammar, with chapters on composition, versification, [etc.] Am. ed., rev. '07(Ag3) 12°, *80 c. net. Heath.
Melor of the silver hand. Bearne, D: 85 c. Benziger.

Memoir ser. See Putnam's.
Mémoires d' un collégien. Laurie, A. 50 c. Am. Bk.
Memory gems for school and home. Williams, W. H., *comp.* 50 c. Barnes.
Men and days in Phi Beta Kappa. Copeland, A. $1. Du Bois.
Men of the kingdom. D. *$1 net. Jennings.
—Kuhns. John Huss.

MEN'S GARMENTS.
See Tailoring.

MENTAL HEALING.
See Mental science.

MENTAL SCIENCE.
Brown, H: H. Concentration: the road to success. $1; 50 c. Balance.
Trine, R. W. This mystical life of ours. **$1 net. Crowell.

Merchants' Association of New York. Protest against the proposed Bronx River Valley sewer, by J: Hampden Dougherty, counsel. '07(Ag24) 8°, pap., gratis. Merchants' Assoc.

Mercies new every morning. Aked, C: F. *25 c. net; *15 c. net. Revell.

Merck, E.
Chemical reagents, their purity and tests: based on and replacing the latest ed. of Krauch's "Die prüfung der chemischen reagentien auf reinheit"; author. tr. by H: Schenck. '07(S21) 8°, *$2 net. Van Nostrand.

Merck's 1907 index: ency. for the chemist, pharmacist and physician. 3d ed. '07 (Ag31) 8°, gratis. Merck.

Mérimée, Prosper.
Carmen, and other stories; ed., with notes and vocab., by E: Manley. '07(Ag24) map, S. (Internat. modern lang. ser.) 60 c. Ginn.

Meriwether, Colyer.
Our colonial curriculum. '07(S14) 8°, $3. Capital.

Mermaid ser. por. 16°, *$1 net. Scribner.
—Shadwell. [Plays.]

Merrill, G: Perkins.
See Watson, T: Leonard.

Merrill's German texts. 12°. C: E. Merrill.
—Lessing. Minna von Barnhelm. *60 c. net.

Merwin, Pearl.
American system of dressmaking. '07 (Ag31) il. O. $5. Am. Coll. of Dressmaking.

Message of Judaism. Joseph, M. *$1.25 net. Bloch.

METABOLISM.
Noorden, C. v., *ed.* Metabolism. In 3 v. v. 3. v. 1, *$4 net; v. 2, 3, ea., *$6 net. Keener.

Metallurgy of the common metals. Austin, L. S. $4. Mining and Scientific.

METALS AND METALLURGY.
Austin, L. S. Metallurgy of the common metals. $4. Mining and Scientific.

METAPHYSICS.
Scholfield, S. Doctrine of mechanicalism. *$1 net. S. Scholfield.
See also Ethics;—Philosophy;—Psychology.

METEORITES.
Farrington, O. C. Analyses of iron meteorites. 50 c. Field Columbian Museum.

METEOROLOGY.
Stevens, J. S. Meteorological conditions at Orono, Me. gratis. Univ. of Me.
See also Air.

METHODIST EPISCOPAL CHURCH.
Carroll, H: K. Missionary growth of the M. E. church. *35 c. net. Jennings.
Dennett, E: P. Christian program: [General rules of Methodism.] *50 c. net. Jennings.
Kern, J: A. Idea of the church: aspects, forms, activities. $1.25. Pub. Ho. M. E. Ch., So.

MEXICO.
Kendall, J: S. Seven Mexican cities. (Add. pubs. for price.) Picayune.

Meynell, Alice Christina Thompson, [Mrs. Wilfrid Meynell, comp.]
Flower of the mind: choice among the best poems. '07(S14) 8°, *$1.25 net. Herder.

MICA.
Colles, G: W. Mica and the mica industry. $2. Franklin Inst.

Michelet, Jules.
Louis XI. et Charles le Téméraire; ed. by E. Renault. '07(Ag17) D. (Oxford mod. French ser.) 60 c. Oxford Univ.

Michie, J: T., ed.
See Railroad repts.;—Tennessee. Encyclopedic digest.

Michigan. *Supreme ct.* Repts.; (Herschel Bouton Lazell.) v. 146. '07(Ag10) 8°, shp., $2.50. Callaghan.

Mid earth life. Alexander, H. B. $1.25. Huntting.

MIDRASH.
See Hebrew literature.

MIDWIFERY.
Cooke, J. B. Nurse's hdbk. of obstetrics. **$2 net. Lippincott.
Jewett, C:, *ed.* Practice of obstetrics. *$5 net; *$6 net; *$6.50 net. Lea.

Miles, C: Chester.
English made plain. '07(Ag17) il. por. 12°, $1. C: C. Miles.

MILITARY ART AND SCIENCE.
Henderson, D: Art of reconnaissance. *$1.50 net. Dutton.
See also Fortification; — Gunnery; — Infantry; — Soldiers;—*also* Waterloo (Battle of).

Military Historical Society of Massachusetts. The Shenandoah and Appomattox campaigns. '07(Ag3) 8°, (Papers of the Military Hist. Soc. of Mass.) $2.50. Military Hist. Soc.

Military topography. pt. 1. Hagadorn, C: B. (Not for sale.) U. S. Military Acad.

MILK.
Jensen, C. O. Essentials of milk hygiene. **$2 net. Lippincott.

MILLENNIUM.
See Second Advent.

Miller, Emory.
Evolution of love. '07(S21) O. *$1.50 net. Eaton & M.

Miller, Gerrit Smith, jr.
Families and genera of bats. '07(Ag24) il. O. (Smithsonian Inst., bull.) pap. (Apply to pubs. for price.) U. S., Supt. of Docs.

Miller, Hugh.
Old red sandstone. '07(Jl20) 16°, (Everyman's lib.) 50 c.; limp leath., $1. Dutton.

Miller, Ja. Russell, D.D.
Christmas making. '07(S7) il. D. (Chiswick ser.) **50 c. net. Crowell.
For the best things. '07(S21) **85 c. net; bds., **65 c. net. Crowell.
Morning thoughts for every day in the year. '07(S21) S. **85 c. net; bds., **65 c. net. Crowell.

Miller, Vallentine.
Thirty-six years an ice-cream maker: receipts and pointers. '07(S7) 12°, $5. V. Miller.

Milne, J: Stewart, M.D.
Surgical instruments in Greek and Roman times. '07(Ag17) il. O. $4.75. Oxford Univ.

Milton, J:
Selected poems: L'allegro, Il penseroso, Comus, Lycidas. '07(S21) 12°, (Standard lit. ser.) 20 c.; pap., 12½ c. University.

Mineral Industry: vol. xv. for 1906. '07 (Ag17) il. 8°, $5. Hill Pub.

MINERAL WATERS.
Goosmann, J. C. Carbonic acid industry. $2.50; $3. Nickerson & C.
Mineral wealth. Mucklow, W: B. 10 c. W: B. Mucklow.

MINERALOGY.
Mucklow, W: B. Mineral wealth. 10 c. W: B. Mucklow.
See also Copper;—Geology;—Gold;—Lead;—Metals and metallurgy;—Mica;—Mines and mining.

MINES AND MINING.
Ayres, A. D. Hdbk. on how to locate claims under the acts of Congress and statutes of Nevada. 50 c. Applegarth.
Clapp, F: G. Economic geology of the Amity quadrangle, eastern Washington Co., Pa. 15 c. U. S., Supt. of Docs.
Mineral Industry. v. xv. for 1906. $5. Hill Pub.
Schrader, F. C:, *and* Haworth, E. Economic geology of the Independence quadrangle, Kansas. 15 c. U. S., Supt. of Docs.
United States. Mining laws, approved May 21, 1907. 15 c. U. S., Supt. of Docs.
Wilson, C., *comp.* Mining laws; U. S., Ariz., Cal., Nev. and Utah. 50 c.; $1. Baumgardt.
See also Copper;—Gold;—Lead;—Mica;—Zinc.

MINING.
See Mines and mining.

MINISTERS (*of the Gospel.*)
Bounds, E. M. Preacher and prayer. 30 c. Pub. Ho. of M. E. Ch., So.
Guthrie, E. G., *and others.* Significance of the personality of Christ for the minister of to-day. *75 c. net. Pilgrim Press.
Minna von Barnhelm. Lessing, G. E. *60 c. net. C: E. Merrill.

Minnesota. *Supreme ct.* Repts. v. 99; (H: Burleigh Wenzell.) '07(Jl6) O. shp., $2.75. Lawyers' Co-op.

MINNESOTA.
Little sketches of big folks, Minnesota, 1907. $12.50. Polk.
Marquis, A. N., *ed.* Book of Minnesotans. v. 1. $5.50. Marquis.
See also St. Paul.

MIRACLES.
Brockington, A. A. Old Testament miracles in the light of the Gospel. *$1.25 net. Scribner.
Miscellaneous poems. Huxley, E: R. $1. E: R. Huxley.

MISSIONS AND MISSIONARIES.
Brown, A. J. Foreign missionary. *$1.50 net. Revell.
Carroll, H: K. Missionary growth of the M. E. church. *35 c. net. Jennings.
Ellison, J: H: J., *and* Walpole, G: H: S., *eds.* Church and [British] empire. *$1.10 net. Longmans.
Guernsey, A. M. Citizens of to-morrow: study of childhood from the standpoint of home mission work. *50 c. net; *30 c. net. Revell.

MISSIONS AND MISSIONARIES.—*Continued.*
Lindsay, *Mrs.* A. R. B. Gloria Christi: outline study of missions and social progress. **50 c. net; **30 c. net. Macmillan.
Young People's Missionary Movement. Missionary comments and ils. on the S. S. lessons for 1908, Internat. ser. (For private circulation.) Young People's Miss.
See also Syro-Kaldæan missions;—Young People's Missionary Movement;—*also* names of missionaries.

Mississippi. *Courts.* Repts. of cases. Annot. ed. Bks. 31-29; cont. a verbatim repr. v. 63-58 of the Miss. repts. '07(S7) O. ea., $6. (Sold only in complete sets. Repr. backwards.) West Pub.

Mississippi. Legal and business forms; annot. by W: Hemingway. '07(Ag10) O. shp., $5. Tucker Pr.

MISSISSIPPI VALLEY.
Bain, H. F. Zinc and lead deposits of the upper Mississippi valley. 15 c. U. S., Supt. of Docs.

Missouri. *St. Louis and Kansas City cts. of appeals.* Cases; (White and Guthrie.) v. 121, 122. '07(S14) O. shp., ea., $5. Stephens.

MISSOURI.
Loeb, I. Civil government; [also] History of Mo. 80 c. Democrat Pr. Co.
Monks, W: Hist. of southern Mo. and northern Ark. $1.25. W: Monks.
Thummel, *Mrs.* M. L. G. *and* C. G. School manual of civil government of the U. S. and Mo. 75 c. M. L. G. Thummel.

Mr. Foley of Salmon. Curran, J: J. $1. J: J. Curran.
Mr. Midshipman Easy. Marryat, F: †$2.50. Putnam.
Mrs. Caudle's curtain lectures. Jerrold, D. W: 40 c. Oxford Univ.
Mistress Penelope. Marble, T: L. 15 c. Penn Pub. Co.

Miyakawa, Masuji.
Life of Japan. '07(S28) il. por. facsims., O. **$3 net. Baker & T.

MODELLING.
Kellogg, A. M. Forty lessons in clay modeling. 25 c. Flanagan.

Modern butcher. Boes, J. F. $5. J. F. Boes.
Modern corporation. Conyngton, T: $2. Ronald Press.

MODERN HISTORY.
See History.

Modjeski, Ralph.
See Noble, Alfr.

Moffat, W: D:
Crimson banner. '07(Ag24) il. 12°, $1. Chatterton-P.

Moghabghab, Faddoul.
Shepherd song on the hills of Lebanon: the 23d Psalm il. and explained. '07 (Jl13) il. 12°, *$1 net. Dutton.

MOGUL INDIA.
See India.

MONAGHAN, John Robert.
McCulloch, H: L. Life of J: Rob. Monaghan, hero of Samoa. (privately pr.) Monaghan.

Monetary situation. Clews, H: gratis. H: Clews.

MONEY.
Clews, H: Monetary situation and its remedies. gratis. H: Clews.
Kemmerer, E. W. Money and credit instruments in their rel. to general prices. *$1.25 net. Holt.
Pullan, R: B. Currency and coin: [argument in favor of bimetallism.] *$1 net. Occasional Pub.
See also Banks and banking; — Bonds; — Business; — Capital and labor; — Commerce; — Wealth;—*also* Oregon.
Money making hints for soda fountain owners. Forbes, B. A. $1. Haynes.
"Monitor (The)." Biesemeyer, L. F. $1. Monitor Bk.
Monk of Cruta. Oppenheim, E: P. 75 c.; 50 c. Fenno.
Monks, W:
History of southern Missouri and northern Arkansas. '07(Ag3) il. pors. 12°, $1.25. W: Monks.
Monkshead, G. F., comp.
Woman and her wits: epigrams on woman, love, and beauty; ed. by C: Welsh. '07 (Ag17) front. S. $1; cf., $1.75. Caldwell.
MONOLOGUES.
Bob O'Link, *pseud.* Matrimony, before and after. 25 c. Dick.
Cooke, E. V. Morning's mail. 50 c. Pearson Bros.
MONOTHEISM.
Girdlestone, R. B. Monotheism, Hebrew and Christian. *10 c. net. Longmans.
See also God.
MONRO, David Binning.
Wilson, J. C. David Binning Monro. 70 c. Oxford Univ.
Monroe, Paul.
Brief course in the history of education. '07(Ag17) il. 12°, *$1.25 net. Macmillan.
Montaigne, Michel Eyquem de.
Essays; tr. by J: Florio, 1603; sel. and ed. by Adolphe Cohn. '07(Ag24) por. O. (French classics for Eng. readers.) **$2 net. Putnam.
MONTANA.
Rowe, J. P. Montana coal and lignite deposits. gratis. Univ. of Mont.
Monteverde, R. D.
Pitman's commercial correspondence in Spanish. '07(S21) D. $1. Pitman.
Montrésor, Fes. Frederica.
Burning torch. '07(S14) D. †$1.50. Dutton.
Moods. Alcott, L. M. 50 c. Hurst.
Moody's manual of railroads and corporation securities. 8th annual number, 1907. '07 (Jl20) O. $10; leath., $12. Moody Corporation.
MOON.
Newcomb, S. Investigation of inequalities in the motion of the moon, produced by the action of the planets. $1. Carnegie.
Moore, R.
Universal assistant, and complete mechanic; one million industrial facts, calculations, receipts, etc. Standard export ed. '07 (Ag3) il. 12°, $2.50. J. S. Ogilvie.
Moores of Glynn. Guinan, J. *$1 net. Benziger.
MOORS.
See Cordova.
MORAL PHILOSOPHY.
See Ethics.

Morath, Lelah Palmer.
Romances of the Rockies. '07(S7) por. 12°. 50 c. Gowdy-S.
Morel, E. D.
Red rubber: story of the rubber slave trade on the Congo in the year of grace 1906; introd. by Sir Harry H. Johnston. '07 (Jl6) pors. maps, tables, D. $1.25. Am. Tr.
Morgan, F. J., ["Pelagius."]
How to buy a horse; with hints on shoeing and stable management. New ed. '07 (Jl13) 12°, 50 c. Warne.
Morgan, G:
True Patrick Henry. '07(S21) il. pors. facsims., O. ("True" biographies.) **$2 net; hf. levant, **$5 net. Lippincott.
Morgan, G: Campbell, D.D.
Parables of the kingdom: expositions of Matt. xiii. '07(Ag10) 12°, *$1 net. Revell.
Morgan, Lewis H:
Ancient society; human progress from savagery through barbarism to civilization. [New ed.] '07(Ag3) O. $1.50. Holt.
MORLAND, George.
Wilson, D: H: George Morland. *$1.25 net. Scribner.
MORMONISM.
Book of Mormon. 50 c. Cen. States.
Stanton, W. A. Three important movements: Campbellism, Mormonism, and spiritualism. **10 c. net. Am. Bapt.
Morning thoughts. Miller, J. R. **85 c. net; **65 c. net. Crowell.
Morning's mail. Cooke, E. V. 50 c. Pearson Bros.
Morris, H:, M.D., and McMurrich, Ja. Playfair, M.D., eds.
Human anatomy. 4th ed., rev. and enl. pt. 1. '07(Jl6) il. 4°, *$6 net; hf. mor., *$7 net. Blakiston.
Morris, L: R:
Instruction in real estate and fire insurance. [Rev. ed.] '07(Jl6) D. $3.50. Morris-P.
Morris, W:
Life and death of Jason: a poem. Pocket ed. '07(Ag31) S. (Longmans' pocket lib.) *75 c. net; leath., *$1 net. Longmans.
MORRIS, William.
Edgar, M. G. Stories from Morris. 60 c. Crowell.
Morrison, Rev. J:
New ideas in India during the nineteenth century. '07(Ag3) map, 8°, *$1.60 net. Macmillan.
Morrison, W. K.
See Bee keeper's 10 cent lib.
Morse, Alb. Pitts.
Further researches on North American acridiidæ. '07(Ag24) map, O. (Carnegie Inst. of Wash. pub.) pap., 50 c. Carnegie.
Morton, Ja. F., jr.
Curse of race prejudice. '07(Ag17) D. pap., 25 c. J. F. Morton, Jr.
Mosenthal, Philip J., and Horne, C: F., eds.
City College: memories of sixty years; ed. for the Associate Alumni of the College of the City of New York. '07(Jl20) il. Q. **$5 net. Putnam.

MOSINEE, Wis.
Ladu, E. E. Early and late Mosinee. $1.50. Stolze.

Mostellaria. *See* Plautus, T. M.

Mother Bickerdyke as I knew her. Kellogg, F. S. 75 c. Unity.

Mother Goose stories in prose. Smith, L. R. 30 c. Flanagan.

Mother Goose's picture puzzles. '07(Ag24) il. O. 50 c. Altemus.

Mother's nursery guide. Eghian, S. G. **$1 net. Putnam.

Motor boys across the plains. Young, C. 60 c. Cupples & L.

Motor inspector's handbook. Baehr, G: (Not for sale.) McGraw.

MOTORS.
See Automobiles; — Dynamos and motors; — Electricity;—Machinery.

Moulton, R: Green.
Shakespeare as a dramatic thinker. [New ed. of The moral system of Shakespeare.] '07(S21) D. **$1.50 net. Macmillan.

Mount, S: Carson.
Hist. of an action for the partition of real property situated in the state of N. Y.; with forms of pleadings, [etc.] '07(Jl13) O. shp., $3.50. Fallon.

Mountain Star. Ellis, E: S. $1. Winston.

MOYER AND HAYWOOD CASE.
Friedman, M. Pinkerton labor spy. 25 c. Wilshire Bk.

Mucklow, W: B.
Mineral wealth. '07(S14) 18°, pap., 10 c. W: B. Mucklow.

Mulford, Clarence E:
Bar—20. '07(Ag3) il. D. $1.50. Outing.

Mullan, Rev. Elder.
Book of the Children of Mary. '07(Ag3) 24°, 75 c. Kenedy.
Sodality of Our Lady: hints and helps for those in charge. '07(Ag10) 12°, $1. Kenedy.

Mulock, Miss.
See Craik, *Mrs.* Dinah Maria.

Mumford, E: Warlock.
Bubbles. '07(S21) il. D. bds., $1. Penn Pub. Co.

Mumford, Herb. Windsor.
Beef production. '07(Jl6) il. tabs., 8°, $1.50. H. W. Mumford.

Mumford, Ja. Gregory, and Stone, Arth. Kingsbury.
Surgical aspects of digestive disorders. 2d ed. '07(Ag17) il. 12°, *$2.50 net. Macmillan.

Munchausen, Baron Karl Friedrich Hieronymus v.
[Tales.] '07(Ag10) 12°, (Young America lib.) 50 c. Hurst.

Munera pulveris. *See* Ruskin, J:

MUNICIPAL GOVERNMENT.
West Virginia. Laws governing cities and towns. $7.50. W. H. Anderson.
See also Cities;—Town officers.

Murnane, Timothy H.
How to play base ball. New ed. '07(Ag3) il. por. 16°, (Spalding's athletic lib.) pap., 10 c. Am. Sports.

Murphy, Rev. E: Josephy.
Latin pronounced for Catholic choirs. '07 (S21) obl. D. *50 c. net. Cath. Standard and Times.

Murray, Ja. A: H:, [and others,] eds.
New English dictionary on historical principles. [Reissue in monthly parts.] [Je. pt. of v. 6.] '07(Jl6); [Jl. and Ag. pts. of v. 6] (Ag17) f°, pap., ea., 90 c. Oxford Univ.

MUSIC.
Glyn, M. H. Rhythmic conception of music. *$1.20 net. Longmans.
Wilson, M. Rhetoric of music: harmony, counterpoint, musical form. $1.25. Univ. Pub.
See also Counterpoint;—Singing;—Songs.

Music students' lib. O. Ditson.
—Russell. Commonplaces of vocal art. $1.

Musings. *See* Bryant, W: Cullen.

Mutch, W: Ja.
Samuel, Saul and David: course of study on the books of Samuel. '07(S7) 8°, 50 c. Chr. Nurture.

My best 250 recipes. Rorer, *Mrs.* S. T. H. *50 c. net. Arnold.

My uncle from India. Sander, H. 25 c. Dick.

Mystery of Margaret. Read, O. P. 25 c. Thompson & T.

Mystical fellowship. De Bary, R:, *comp.* *$1.25 net. Longmans.

MYSTICISM.
Elkinton, J. Light of mysticism. (privately pr.) Biddle Press.

MYTHOLOGY.
Schwed, H. Ted in Mythland. **$1 net. Moffat.
Upton, G: P., *tr.* Frithiof saga. *60 c. net. McClurg.
See also Fairy tales;—Folk-lore;—Heroes.

Nannie. Elshemus, L: M. $1. Badger.

Naples Riviera. Vaughan, H. M. $2. Stokes.

NAPOLEON I., *Emperor of the French.*
Bourrienne, L: A. F. de. La jeunesse de Bonaparte. 50 c. Oxford Univ.

NAPOLEONIC WARS.
Heathcote, R. Letters of a young diplomatist and soldier during the time of Napoleon. *$5 net. Lane.
Pitt, W:, *Earl of Chatham.* Orations on the war with France. 50 c.; $1. Dutton.

NARCISSUS.
Kirby, A. M. Daffodils—narcissus, and how to grow them. **$1.10 net. Doubleday, P.

NARCOTICS.
See Stimulants and narcotics.

Nasal sinus surgery. Douglass, B. *$2.50 net. Davis.

Natal stones. Kunz, G: F: gratis. Tiffany.

National Congress on Uniform Divorce Laws. *Philadelphia.* Uniform divorce laws adopted, 1906. '07(Ag3) 8°, gratis. Harrisburg Pub.

National reporter system. O. shp. West Pub.
—Atlantic reporter. v. 66. $4.
—New York [State] supplement. v. 103, 104. ea., $4.
—Northeastern reporter. v. 80. $4.
—Northwestern reporter. v. 111. $4.
—Pacific reporter. v. 89. $4.

National reporter system.—Continued.
—Southeastern reporter. Digest, v. 3. $6.
—Southern reporter, v. 43. $4.—Digest, v. 3. *$6 net.
—Southwestern reporter. v. 101. $4.
—United States. Federal reporter. v. 151, $3.50.

NATIONAL TUBE COMPANY, McKeesport, Pa.
Baehr, G: Motor inspector's handbook. (Not for sale.) Nat. Tube Co.

Natural geographies. See Redway, Jacques Wardlaw.

NATURAL HISTORY.
Darwin, C: R. Voyage of the "Beagle." 50 c.; $1. Dutton.
See also Animals; — Biology; — Botany;—Chemistry;—Domestic animals; — Fish; — Geology; — Hunting; — Mineralogy;—Nature;—Paleontology;—Zoology.

Natural law in the spiritual world. Drummond, H: 35 c.; 75 c. Crowell.

NATURAL PHILOSOPHY.
See Physics.

NATURALIZATION.
Donovan, J: L., *comp.* How to become a naturalized citizen of the U. S. 25 c. Baker, V. & Co.

NATURE.
Bigelow, E: F., *comp and ed.* Walking: a fine art, as practised by naturalists. $1.50. Cassino.
Buckham, J. Afield with the seasons. **$1.25 net. Crowell.

Nature sense in the writings of Ludwig Tieck. Danton, G: H: *$1 net. Macmillan.

Nature ser. il. D. **75 c. net; bds., **50 c. net. P. Elder.
—Wood. How to tell the birds from the flowers.

NAVIGATION.
United States. *Dept. of Commerce and Labor. Bureau of Navigation.* Rules and regulations rel. to the anchorage of vessels in the port of New York. 15 c. U. S., Supt. of Docs.

Nebraska. Compiled statutes, 1881. [13th ed.,] with amendments, 1882-1907; by Guy A. Brown and Hiland H. Wheeler. '07 (S7) O. shp., $5. State Journ.

Necklace of Pandura. Gourlay, R. $1. B'way Pub.

Ned, nigger an' gent'man. Kittrell, N. G. $1.50. Neale.

NEGLIGENCE.
Alger, G: W:, *and* Slater, S: S. Treatise on N. Y. employers' liability act. $3. M. Bender.
McEachin, J. S. Trial brief negligence cases [in Tenn.] $7.50. Flood.

NEGROES.
Alston, L. White man's work in Asia and Africa. *$1 net. Longmans.
Shannon, A. H. Racial integrity and other features of the negro problem. $1.25. Pub. Ho. M. E. Ch., So.
See also Congo Free State;— Slavery

Neighbor Jackwood. Trowbridge, J: T. 50 c. Hurst.

Neiswanger, C: Sherwood.
Electro-therapeutical practice. 14th ed., rev., rewritten, and greatly enl. '07(S21) il. 12°, limp leath., $2.50. Ritchie.

NELSON, Horatio, *Lord.*
Sellar, E. F. Story of Nelson. 50 c. Dutton.

Nelson, S: Armstrong, ed.
Bond buyers' dictionary. '07(S21) D. $2. S: A. Nelson.

NERVOUS PROSTRATION.
See Neurasthenia.

NEURASTHENIA.
Gardiner, M. D. Universal neurasthenia. *$1 net. R. G. Cooke.

Nevada. Statutes, passed at the 23d session of the legislature, 1907. '07(Ag17) O. shp., $2.75. State Pr. Office., (Nev.)

NEVADA.
Ayres, A. D. Hdbk. on how to locate mining claims under the acts of Congress and the statutes of Nev. Also Supp.: Nev. mining laws. 50 c. Applegarth.
Ball, S. H. Geologic reconnaissance in southwestern Nev. and eastern Cal. 15 c. U. S., Supt. of Docs.

New apocalypse. Chapman, H: G. 25 c. Peck.

New crusade. Jefferson, C: E: **$1.50 net. Crowell.

New England Telephone and Telegraph Co. Rules and instructions for central office, line and substation repair men and instrument setters. '07(Ag3) 16°. (Add. Co. for price.) N. E. Telephone.

New English dictionary. *See* Murray, J. A: H:

NEW HAMPSHIRE.
Hasse, A. R. Index of economic material in documents of the states of the U. S.: New Hampshire, 1789-1904. 50 c. Carnegie.

NEW HARMONY MOVEMENT.
Lockwood, G: B., *and* Prosser, C: A. New Harmony movement. **$1.50 net. Appleton.

New idea. Gaines, J: W. 50 c. J: W. Gaines.

New ideas in India. Morrison, J: *$1.60 net. Macmillan.

NEW MEXICO.
Connelley, W: E. Doniphan's expedition and the conquest of N. M. and Cal. $2.50. Bryant & D.

NEW TESTAMENT.
See Bible.

New Testament church. White, *Mrs.* A. 50 c. Pillar of Fire.

NEW THOUGHT.
Larson, C. D. Mastery of fate.—Poise and power. ea., 50 c. Eternal Progress.
MacLelland, B. Prosperity through thought force. $1. E. J. Towne.

New universal lib. See Dutton's.

New-Year and midwinter exercises. Kellogg, A. M., *ed.* 40 c.; 25 c. Penn Pub. Co.

NEW YORK CITY.
Hammond's atlas of N. Y. City and the metropolitan district. $1. C. S. Hammond.
Ingersoll, E. Rand, McNally & Co.'s handy guide to N. Y. City, Brooklyn, Staten Island and other districts. 25 c. Rand, McN. & Co.
Spanish-American directory and guide of the city of N. Y. $1. J. Acevedo.

NEW YORK CITY.—*Continued.*

United States. *Dept. of Commerce and Labor. Bureau of Navigation.* Rules and regulations rel. to the anchorage of vessels in the port of N. Y. 15 c. U. S., Supt. of Docs.

Wells, J. L. Completion of the Harlem ship canal. gratis. J. L. Wells.

of the City of New York.

See also Bronx River Valley sewer;—*also* College of the City of New York.

New York [City] Public Library. List of works relating to folk songs, folk music, ballads, etc. '07(Ag10) 4°, pap., gratis. N. Y. Pub. Lib.

New York [State.] Code of civil procedure, as amended, 1907; with tables of cited cases, [etc.,] by G: Chase. '07(S7) S. (Chase's pocket code.) limp leath., $3.50. Banks.

New York [State.] Code of civil procedure; (A. J. Parker, jr.;) rev. by C: J. Hailes. 7th ed. '07(Ag24) D. (Parker's pocket code of civil procedure.) roan, $3.50. Banks & Co.

New York [State.] Code of civil procedure; with topical index; (J: C. Thomson.) 32d ed. '07(Ag24) S. (Parsons' complete annot. pocket code.) flex. skiver, $3.50. M. Bender.

New York [State.] Code of criminal procedure and penal code, as amended, 1907; annot. by J: T. Cook. '07(S14) O. canvas, $5. M. Bender; W. C. Little.

New York [State.] *Ct. of appeals.* Index digest of decisions, by Colin P. Campbell. v. 2, 1902-7. '07(S7) O. $3.75; v. 1, 2, $12. M. Bender.

New York [State.] *Ct. of appeals.* Repts.; (E. A. Bedell.) v. 188. '07(S7) O. shp., $2.50. Lyon.

New York [State.] *Cts. of record.* Miscellaneous repts.; (Lester.) v. 52. '07(Ag3); v. 53 (S14) O. shp., ea., $2. Lyon.

New York [State.] Insurance law, incl. all amendments of 1907; with notes and annotations by Amasa J. Parker, jr. '07(S7) O. $2.50. Banks.

New York [State.] Penal code, incl. amendments, 1907; (C: D. Rust.) 21st ed., 1907. D. leath., $3.50. M. Bender.

New York [State] supplement, v. 103. Permanent ed. '07(Ag3); v. 104 (S14) O. (Nat. reporter system, N. Y. supp. and state reporter.) shp., ea., $4. West Pub.

New York [State.] *Supreme ct.* Repts.; (J. B. Fisher.) v. 116, 117. Off ed. '07 (S7) O. shp., ea., *$3 net. Lyon

New York [State.] Tax law, incl. the recording tax act of 1907; with important amendments to date; indexed, 1907; complete ed. '07(S7) O. pap., $1. Baker, V. & Co.

New York [State.] White & Kemble's analysis of the law relative to saving bank investments and its application. '07(Jl6) F. limp skiver, $15. White & K.

NEW YORK STATE.

Alger, G: W., *and* Slater, S: S. Treatise on N. Y. employers' liability act. $3. M. Bender.

Fairchild, H. L. Glacial waters in the Lake Erie basin. 35 c. N. Y. State Educ.

NEW YORK STATE.—*Continued.*

Harrison, R: New York corporations. $3.50. Ronald Press.

McBain, H. L. De Witt Clinton and the origin of the spoils system in New York. *$1.50 net. Macmillan.

Mount, S: C. Hist. of an action for the partition of real property situated in the state of N. Y. $3.50. Fallon.

Vanderhoof, E. W. Historical sketches of western N. Y. (privately pr.) Matthews-N.

New York State Library bulletin. S. 8°, pap., 10 c. N. Y. State Educ.

—Lyman. Reading list on Scotland.

New York State Museum bulletins. 8°. N. Y. State Educ.

—Fairchild. Glacial waters in the Lake Erie basin. (Geology.) 35 c.

NEW ZEALAND.

Robin, J: Trip to Maoriland. 25 c. J: Robin.

Newcomb, Simon.

Investigation of inequalities in the motion of the moon produced by the action of the planets; by S. Newcomb, assisted by Fk. E. Ross. '07(Ag24) tabs., O. (Carnegie Inst. of Wash. pub.) pap., $1. Carnegie.

Newman, Hugo.

Laboratory exercises in elementary physics. In 4 bks. bk. 1, Measurement, gravity, mechanical powers. '07(Ag17) il. O. pap., $1.50 per dozen. Ginn.

Newman, J: E.

Treatise on pleading and practice under the civil code of Kentucky. 2d ed., rev. and enl., added A treatise on procedure in the court of appeals, by G: Du Relle and F: P. Caldwell. '07(Ag3) 8°, $7.50. Morton.

Newman, Cardinal J: H:

Dream of Gerontius. New ed. '07(Jl20) il. por. O. *90 c. net. Longmans.

Newmarch, Rosa.

Poetry and progress in Russia. '07(S7) pors. O. *$3.50 net. Lane.

Newton, C: Bertram, and Treat, Edn. Bryant.

Outline for review; Greek history, incl. Oriental nations. '07(S7) il. S. 25 c. Am. Bk.

Outline for review; Roman history to the time of Charlemagne. '07(S7) S. 25 c. Am. Bk.

Niendorff, J:

Divine adventures: book of verse. '07 (Jl20) D. $1.25. Badger.

Nixon, Alfr., and Stagg, J. H.

Accounting and banking. '07(Ag24) diagrs., tabs., O. (Longmans' commercial ser.) $3. Longmans.

Noble, Alfr., and Modjeski, Ralph.

Thebes bridge: rept. to the president and directors of the Southern Illinois & Missouri Bridge Co. '07(Ag17) maps, diagrs., obl. f°, $5. R. Modjeski.

Nolde, Elisabeth, Baroness de, ed.

Madame de Staël and Benjamin Constant: unpub. letters; with other mementos from the papers left by Mme. Charlotte de Constant; tr. fr. the French by Charlotte Harwood. '07(S21) pors. D. *$1.50 net. Putnam.

NOME (CAPE), Alaska.
Hoyt, J: C., *and* Henshaw, F. F. Water supply of Nome region, Seward Peninsula, Alaska, 1906. 15 c. U. S., Supt. of Docs.

Non-Euclidean theory of matter and electricity. Campbell, P. A. 35 c. G: H. Kent.

None so pretty; by the author of "A discrepant world." '07(Jl20) D. †$1.50. Longmans.

Noorden, Carl v., ed.
Metabolism: physiology and pathology of metabolism, with its applications to practical medicine; tr. by I. Walker Hall. In 3 v. v. 3, Metabolism of special conditions, by Carl von Noorden, Carl Neuberg, and others. '07(S14) 4°, v. 1, *$4 net; v. 2, 3, ea., *$6 net. (Not sold separately.) Keener.

Nordau, Max Simon.
Question of honor: a tragedy; tr. fr. the German by Mary J. Safford. '07(Jl6) D. *$1 net. J: W. Luce.

NORICUM (*Roman province*).
Peaks, M. B. General civil and military administration of Noricum and Raetia. *50 c. net. Univ. of Chic.

Norris, E.
Story of Ulysses, for youngest readers. '07 (Jl13) il. 12°, 40 c.; bds., 30 c. Educ. Pub.

Norris, Mary Harriott.
Story of Christina. '07(Jl6) D. $1.50. Neale.

North, Sir T:, tr.
See Plutarch.

NORTH AMERICA.
Champlain, S: de. Voyages, 1604-1618. **$3 net. Scribner.
See also Canada;—United States.

NORTH CAROLINA.
Davis, C: L. North Carolina Society of the Cincinnati. *$3.50 net. C: L. Davis.
Watson, T: L., [*and others.*] Building and ornamental stones of N. C. 50 c.; 25 c. N. C. Geol. Survey.
See also Edenton.

North overland with Franklin. Oxley, J. M. 75 c. Crowell.

North Pole ser. See Houston, E. J.

Northwestern reporter, v. III. Permanent ed. '07(Jl13) O. (National reporter system, state ser.) shp., $4. West Pub.

Northrop, H: Davenport.
Thrilling adventures of American pioneers and heroes. '07(Ag10) il. pors. 8°, $1. Nat. Pub. Co.

Northwestern reporter, v.III. Permanent ed. '07(Ag10) O. (Nat. reporter system, state ser.) shp., $4. West Pub.

NORWAY.
Emery, M. S. Norway through the stereoscope. $1.70. Underwood.
Stroup, N. W. Norway, the new Switzerland. $1. N. W. Stroup.

NOSE.
Douglass, B. Nasal sinus surgery with operations on nose and throat. *$2.50 net. Davis.
Kyle, J: J. Manual of diseases of the ear, nose and throat. *$3 net. Blakiston.
Wood, C. A., *and others, eds.* Eye, ear, nose and throat. $1.50. Year Bk.

Notes on life insurance. Fackler, E: B. $3. Spectator.

Notes on the origin and use of book-plates. Thomas, J: P., *jr.* $2. J: P. Thomas, Jr.

Nothnagel, Carl Wilhelm Herrmann, M.D.
Diseases of the intestines and peritoneum; ed., with add., by H. D. Rolleston. 2d ed., rev. '07(Ag10) il. 8°, (Nothnagel's ency. of practical medicine, American ed.) *$5 net; hf. mor., *$6 net. Saunders.
Nothnagel's ency. of practical medicine. il. 8°, *$5 net; hf. mor., *$6 net. Saunders.
—Nothnagel. Intestines and peritoneum.

Novelties and how to make them. Duff, M. 50 c. Jacobs.

Novelty Circus Company. Olney, O. †$1.50. Jacobs.

NURSES AND NURSING.
Cooke, B. Nurse's hdbk. of obstetrics. **$2 net. Lippincott.
Maxwell, A. C., *and* Pope, A. E. Practical nursing. **$1.75 net. Putnam.
Register, E: C. Practical fever nursing. *$2.50 net. Saunders.

NUTRITION.
See Food.

Nye, Edg. Wilson.
Bill Nye's red book. '07(S14) il. 8°, $1.50. Thompson & T.

OCEAN.
Swale, I., *ed.* Voice of the sea. *$1 net. Dutton.

OCEANICA.
Elkington, E. W. Savage South Seas. *$6 net. Macmillan.

OBSTETRICS.
See Midwifery.

Ode to Harvard. Bynner, W. **$1 net; **$1.25 net. Small.

O'Donoghue, Rev. Martin.
Gospel plea for Christian unity. '07(S7) 12°, $1. M. O'Donoghue.

Off to the Geysers. Stephens, C: A. 50 c. Hurst.

O'Hara, J: Myers.
Poems of Sappho: interpretative rendition into English. '07(Ag17) nar. 8°. (privately pr.) Smith & S.

Ohio. Guide for Ohio school officers; by W: M. Rockel. '07(Jl6) O. $3. W. H. Anderson.

OHIO.
Giauque, F. Manual for road superintendents, pike superintendents and street commissioners. $1.25. Clarke.
Wilson, L., *comp. and ed.* Itinerary of the 7th Ohio Vol. Infantry, 1861-1864. $2.50. Neale.
See also Cleveland.

Oklahoma (Territory.) Proposed constitution. '07(Ag3) 8°, pap., 15 c. U. S., Supt. of Docs.

Olcott, W: Tyler.
Field book of the stars. '07(Ag24) il. S. **$1 net. Putnam.

Old battle renewed for the freedom of the press. Atkinson, W. (Add. author for price.) W. Atkinson.

Old Latin biblical texts. facsims., O. pap. Oxford Univ.
—Bible. N. T. Four gospels from the Codex Corbeiensis. $4.15.

Old oak furniture. Roe, F: *$3 net. McClurg.

Old red sandstone. Miller, H. 50 c.; $1. Dutton.

Old Saint Paul's. Ainsworth, W: H. $1. Dutton.

Old South leaflets. v. 7, nos. 151-175. '07 (Ag17) 12°, $1.50. (Also sold singly, ea., 5 c.) Old South Work.

OLD TESTAMENT.
See Bible.

Old Testament miracles in the light of the gospel. Brockington, A. A. *$1.25 net. Scribner.

Old year and the new. Jefferson, C: E: **75 c. net; **$1.50 net. Crowell.

Olin, C: H:
Socialism. '07(S21) sq. T. (Popular handbks.) 50 c. Penn Pub. Co.

Oliver, Edmund H:
Roman economic conditions to the close of the Republic. '07(Jl20) O. (Univ. of Toronto studies, History and economics.) pap., $1.50. Univ. of Toronto.

Oliver, F: Scott.
Alexander Hamilton: essay on American union. New ed. '07(S21) por. map, O. *$2.50 net. Putnam.

Olmsted, F: Law.
Journey in the back country in the winter of 1853-4; [orig. issued in 1860.] '07(S21) 2 v., O. per set, *$5 net. Putnam.

Olney, Oliver, [pseud. for Jules Vernes des Voignes.]
Novelty Circus Company. '07(S14) il. D. †$1.50. Jacobs.

Omar Khayyám.
Quatrains; tr. from the Persian into Eng. verse, incl. quatrains now for the first time so rendered, by Eben Fs. Thompson; introd. by Nathan Haskell Dole. '07 (Ag24) 8°, subs., $5; bds., *$15 net. Commonwealth Press.
Rubáiyát. '07(S14) D. (Rubric ser.) bds., **60 c. net. Duffield.

On heroes, hero-worship, and the heroic in history. Carlyle, T: 2 pts. *50 c. net; *45 c. net. Educ. Pub.

On the Amazons. Stephens, C: A. 50 c. Hurst.

On the wall. Free, R: †$1.50. Lane.

On treatment. Campbell, H. *$3 net. Wood.

Once upon a time ser. See Ginn's.

101 *epicurean thrills ser. See* Southworth, M. E.

One hundred and one sauces. Southworth, M. E. **$1 net; **50 c. net. P. Elder.

One hundred lessons in fractions. Alshouse, H. S. 25 c. Flanagan.

One Indian summer day. Zimmerman, E. M. $1.25. E. M. Zimmerman.

One thousand ways and schemes to attract trade. Fox, I. P. $1. Spatula.

O'NEILL, *Captain* William Owen.
Hartmann, H: A. G: Wooed by a sphinx of Aztlan: romance of a hero of our late Spanish-American war. $1. P. C. Armitage.

Oppenheim, E: Phillips.
Lost leader. '07(Ag24) il. D. †$1.50. Little, B. & Co.

Oppenheim, E: Phillips.—*Continued.*
Monk of Cruta. '07(Ag10) D. (Idle hour ser.) 75 c.; pap., 50 c. Fenno.

Optic, Oliver, pseud.
See Adams, W: Taylor.

Optimistic life. Marden, O. S. **$1.25 net. Crowell.

Oration on the aims of an astronomer. Pickering, E: C: (Add. author for price.) E: C: Pickering.

Orations on the war with France. Pitt, W: 50 c.; $1. Dutton.

ORATORS AND ORATORY.
Hapgood, G: Ready-made speeches. 50 c. Penn Pub. Co.
See also Elocution.

Orczy, Emma Magdalena Rosalia Maria Josefa Barbara, Baroness, [Mrs. Montague Barstow.]
Beau Brocade. '07(S28) col. il. †$1.50. Lippincott.

ORDNANCE.
Lissak, O. M. Ordnance and gunnery. *$6 net. Wiley.
See also Artillery.

OREGON.
Gilbert, J. H: Trade and currency in early Oregon. *$1 net. Macmillan.

ORES.
See Metals and metallurgy;—Mineralogy;—Mines and mining.

ORGANIC CHEMISTRY.
See Chemistry.

Origin and government of the District of Columbia. Tindall, W: 25 c. U. S., Supt. of Docs.

Origin of Freemasonry and Knights Templar. Bennett, J: R. $1.75. Johnson & H.

Original narratives of early American history; ed. by J. F. Jameson. O. **$3 net. Scribner.

—Champlain. Voyages.

Orleans, Louis Philippe Albert d'.
See Paris, Louis Philippe Albert d'Orleans, *Comte* de.

ORNITHOLOGY.
See Birds.

ORONO, Me.
Stevens, J. S. Meteorological conditions at Orono, Me. gratis. Univ. of Me.

Orr, Ja., D.D.
The Bible under trial. [2d ed.] '07(S21) O. *$1.75 net. Armstrong.

Osborne, C: Fs., ed.
Country homes and gardens of moderate cost. '07(Ag3) il. plans, f°, $2. Winston.

Osborne, S: Duffield.
Angels of Messer Ercole. '07(S21) il. D. (Little novels of famous cities.) †$1.25. Stokes.

Osborne, T: Burr.
Proteins of the wheat kernel. '07(Ag24) tabs., Q. (Carnegie Inst. of Wash. pub.) pap., 75 c. Carnegie.

Osbourne, Lloyd.
Schmidt. '07(S7) il. D. (Entre-nous ser.) 50 c. Crowell.

Other people's money. Gaboriau, E. 75 c.; 50 c. Fenno.

Otten, Rev. Bernard J.
Catholic church and modern Christianity. '07(S14) 16°, pap., 25 c. Herder.

Oudin, Maurice Agnus.
Standard polyphase apparatus and systems. 5th ed., rev. and enl. '07(S28) il. tabs., 8°, *$3 net. Van Nostrand.

Our colonial curriculum, Meriwether, C. $3. Capital.

Our journey to Japan. Schiff, J. H: (Add. author for price.) J. H: Schiff.

Our struggle for the fourteenth colony. Smith, J. H. 2 v. **$6 net. Putnam.

Outlines for review. *See* Newton, C: B.

Outlines of psychology. Wundt, W. *$2.25 net. Stechert.

Owl and the nightingale; ed. by J: Edn. Wells. '07(S14) 16°, (Belles-lettres ser., Section 2, Middle Eng. literature.) bds., *60 c. net. Heath.

Oxenham, J:
Man of Sark. '07(S28) il. map, D. †$1.50. Baker & T.

Oxford geographies. maps, D. Oxford Univ.
—Herbertson. Senior geography. 60 c.

Oxford higher French ser.; ed. by Leon Delbos. S. Oxford Univ.
—Sand. Jeanne. $1.15.

Oxford modern French ser.; ed. by Leon Delbos. D. Oxford Univ.
—Balzac. Le Colonel Chabert. 40 c.
—Bourrienne. La jeunesse de Bonaparte. 50 c.
—Michelet. Louis XI. et Charles le Téméraire. 60 c.

Oxley, Ja. Macdonald.
North overland with Franklin. '07(S7) il. D. (Crowell's young people ser.) 75 c. Crowell.

PACIFIC COAST.
McAdie, A. G. Catalogue of earthquakes on the Pacific coast, 1897-1906. 15 c. Smith. Inst.

PACIFIC ISLANDS.
See Oceanica.

PACIFIC OCEAN.
Stimpson, W: Rept. on the crustacea coll. by the North Pacific Exploring Expedition, 1853-'56. 75 c. Smith. Inst.

Pacific reporter, v. 89. Permanent ed. '07 (Ag10) O. (Nat. reporter system, state ser.) shp., $4. West Pub.

Paddle your own canoe ser. 12°, $1. Winston.
—Ellis. Mountain Star.

Page, C: Davis.
History of the 14th Regiment, Conn. Vol. Infantry. '07(S14) il. pors. 8°, $3. A. F. Hall.

Paget, Violet.
See Lee, Vernon, *pseud*

PAINTERS AND PAINTINGS.
Bryant, L. M. Pictures and their painters. *$3.50 net. Lane.
Ruskin, J: Pre-Raphaelitism. 50 c.; 75 c. Dutton.
See also Anatomy for artists;—China painting;—Drawing;—Fine arts;—*also* names of various painters.

Pakeha Maori, pseud.
See Robin, J:

PALEONTOLOGY.
Girty, G: H. Descriptions of new species of upper paleozoic fossils from China. 15 c. U. S., Supt. of Docs.

PALESTINE.
Wad-el-Ward, G. Palestine through the eyes of a native. *$1.25 net. Revell.

Palmer, Helen M.
Man and a maid: a farce. '07(S21) D. pap., 15 c. Penn Pub. Co.

Palmer, J: Dabney, M.D.
Practical test-book of chemistry; incl. specific tests and tests for purity. '07(S7) 12°, **$1 net. Wiley.

Palmer, Owen Abraham, M.D.
Diseases of the digestive organs. '07(S21) il. 8°, $3. O. A. Palmer.

PANAMA CANAL.
Acheson, E. F. Souvenir: trip of congressional party to Panama, Mar. 12-18, 1907: letters written to Washington, Pa., *Observer.* (Not for sale.) E. F. Acheson.
Waldo, F. L. Panama canal. 25 c. Engineering Mag.

PANCREAS.
Blackwood, A. L. Diseases of the liver, pancreas, and ductless glands. $1.25. Boericke & T.

PARABLES.
Morgan, G: C. Parables of the kingdom: expositions of Matt. xiii. *$1 net. Revell.

Paradis, C: H:, comp.
Course of study in law; with ref. to the N. Y. state bar examinations. '07(Ag3) S. pap., $1. C: H: Paradis.

Paradise. Handley, J: S. *$1.50 net. Dodge.

PARASITES.
Madden, F. C. Bilharziosis. *$1.75 net. Wood.
See also Bacteria;—Fungi.

Parentage and English progenitors of Nathaniel Coney. Hills, T: 75 c. Clapp.

Paret, Jahial Parmly.
How to play lawn tennis. '07(Jl6) pors. 12°, (Spalding's athletic lib.) pap., 10 c. Am. Sports.

Paris, Louise Philippe Albert d'Orleans, Comte de.
Battle of Gettysburg, from the History of the Civil War in America. New rev. ed.; [ed. by J. P. Nicholson.] '07(Ag3) tabs., maps, 8°, $1.50. Winston.

PARIS.
Visitor's guide to Paris. 15 c. Brooklyn Eagle.
See also Ecole Normale Superieure.

Park, Roswell, M.D.
Principles and practice of modern surgery. '07(S21) 8°, *$7 net; leath., *$8 net. Lea.

Parker, Amasa Junius, jr., ed.
See N. Y. [State.] Code of civil procedure.—Insurance law.

Parker, C: Symmes.
Town of Arlington, [Mass.,] past and present, 1637-1907. '07(Jl6) il. plan, 8°, $2.50; hf. leath., $3.25. C: S. Parker.

Parker, Sir Gilbert.
The weavers. '07(S28) il. D. †$1.50. Harper.

Parker. J: S., comp.
See Delaware. Corporation laws.

Parlez-vous français? Fitzgerald, K. 30 c. Longmans.

PARODY.
Smith, H: *and* J. Rejected addresses. 50 c.; 75 c. Dutton.

Parrish, Randall.
Beth Norvell. '07(S21) front. O. $1.50. McClurg.
Great plains: romance of western American exploration, warfare, and settlement, 1527-1870. '07(S14) il. O. *$1.75 net. McClurg.

Parson's perversity. Clark, W: M. 15 c. Penn Pub. Co.

Parsons, J. Herbert.
Pathology of the eye. In 4 v. v. 2, Histology, pt. 2; v. 3, General pathology, pt. 1. '07(Ag10) il. O. ea., *$3.50 net. Putnam.

Parsons' complete annot. pocket code. See New York [State.] Code of civil procedure.

Parties and entertainments. Pierce, P. A., *comp.* 60 c. Brewer, B.

Past and present. Carlyle, T: 50 c.; 75 c. Dutton.

Pastoral and personal evangelism. Goodell, C: Le R. *$1 net. Revell.

PASTORS.
See Ministers (*of the Gospel*).

Paterson, Herbert J., M.D.
Gastric surgery: the Hunterian lectures del. before the Royal College of Surgeons of England, 1906. '07(S7) 8°, *$2 net. Wood.

PATHOLOGY.
Delafield, F., *and* Prudden, T. M. Textbook of pathology. *$5.50 net; *$6.50 net. Wood.
Senator, H., *and* Kaminer, S., *eds.* Marriage and disease: abr. ed. of Health and disease. $2.50. Rebman.
See also Beri-beri; — Diagnosis; — Ear; — Eye;— Fever; — Hay fever; — Hip disease; — Nose;— Pancreas;—Stomach;—Throat.

Pathology of the eye. *See* Parsons, J. H.

Patron saints for Catholic youth. Mannix, M. E. v. 3. 60 c. Benziger.

Patty in Paris. Wells, C. †$1.25. Dodd.

Paulson, Ole.
Erindringer af pastor O. Paulson, efter hans dod gjennemseet af Prof. Sven Oftedal. '07(Jl20) por. 12°, $1. Free Church.

Pausanias. Kennedy, C: W: $1.25. Neale.

Paxson, Frederic Logan.
Territory of Colorado. '07(S14) 4°, pap., gratis. F. L. Paxson.

Paxton, General Elisha Franklin.
Memoir and memorials: Elisha Franklin Paxton, brigadier-general, C. S. A.: letters from camp and field while an officer in the Confederate army, with introd. and connecting narrative; coll. and arr. by J: Gallatin Paxton. '07(S21) por. O. $1.50. Neale.

PAYNE, Henry Clay.
Wight, W: W. Henry Clay Payne. (privately pr.) Burdick.

PAYNE, John Howard.
Shelley, *Mrs.* M. W. G. Romance of Mary W. Shelley, John Howard Payne and Washington Irving. gratis to members only. Bibliophile.

Peabody, Ja. E:
Studies in physiology, anatomy and hygiene. New ed. '07(Jl6) il. 12°, $1.10. Macmillan.

Peace given as the world giveth. Bigelow, J: **75 c. net. Baker & T.

Peake, Elmore Elliott.
The Darlingtons. '07(Ag10) D. (Idle hour ser.) 75 c.; pap., 50 c. Fenno.

Peaks, Mary Bradford.
General civil and military administration of Noricum, and Raetia; repr. from v. 4, Studies in classical philology. '07(Ag10) O. pap., *50 c. net. Univ. of Chic.

Pearl, Raymond, and Clawson, A. B.
Variation and correlation in the crayfish. '07(Ag24) tabs., O. (Carnegie Inst. of Wash. pub.) pap., $1. Carnegie.

Peary, Commander Rob. Edwin.
See Adventures of Uncle Sam's sailors.

Peck, Sarah Eliz.
See True education reader ser.

Peck, Theodora.
Hester of the Grants. '07(Jl20) il. por. **$2.50 net. Duffield.

PEDAGOGY.
See Teachers and teaching.

PEDIATRICS.
See Children.

Peirce, Wa. Thomson.
The bourgeois from Molière to Beaumarchais: study of a dramatic type. '07(S7) O. pap., $1. W. T. Peirce.

Pelagius, pseud.
See Morgan, F. J.

Penhallow, D: Pearce.
Manual of the North American gymnosperms, exclusive of the cycadales but together with certain exotic species. '07 (S7) il. tab., 8°, $4.50. Ginn.

PENMANSHIP.
Spencer's (P. R.) Sons. Practical writing. bks. 7, 8. per doz., 60 c. Am. Bk.

Pennsylvania. *Superior ct.* Repts. v. 32; (Schaffer and Weimer.) '07(Ag3) O. shp., $2. Banks.

PENNSYLVANIA.
Kirk, C: H., *comp. and ed.* Hist. of the 15th Pa. Vol. Cavalry, known as Anderson's Cavalry in 1861-'65. $3.50. C: H. Kirk.
Pepper, G: W., *and others.* Cross-reference annual ser.: digest of Pa. decisions, 1898-1906. v. 1. $10. Welsh.

PENTECOSTAL UNION.
White, *Mrs.* A. New Testament church. 50 c. Pillar of Fire.

Peple, E: H:
Semiramis. '07(S14) front. D. †$1.50. Moffat.

Pepper, G: Wharton, Lewis, W: Draper, and Matlock, S: Dreher.
Cross-reference annual series, "C. R. A.": digest of Penn. decisions, 1898-1906. v. 1. '07(Ag31) Q. $10. Welsh.

Per aspera ad astra. Von Herder, A. *$6 net. R. G. Cooke.

Percy, T:, Bp. of Dromore, ed.
Reliques of ancient poetry. '07(Jl20) 16°, (Everyman's lib.) 50 c.; limp leath., $1. Dutton.

Periam, Jonathan, and Baker, A. H.
Live stock: complete compendium for the American farmer and stock owner. '07 (Jl13) il. 8°, $3.75; hf. russia, $4.50; leath., $5.50. Thompson Pub.

PERITONEUM.
See Intestines.

PERSPECTIVE.
Ruskin, J: Elements of perspective. 50 c.; 75 c. Dutton.

PETER, *St.*
Francis, P. J., *and* Jones, S. Prince of the apostles. $1.25; 75 c. Lamp Pub.

Peter the whaler Kingston, W: H. G. 50 c. Hurst.

Peterkin family. *See* Hale, *Mrs.* L. P.

Peters, Madison Clinton, D.D.
Does death end all? '07(S14) D. 50 c.; pap., 25 c. Schulte.

Petrie, W: Matthew Flinders.
Janus in modern life. '07(S21) D. (Questions of the day.) *$1 net. Putnam.

Pfleiderer, Otto, D.D.
Religion and historic faiths; tr. from the Germ. by Dan. A. Huebsch. Author. ed. '07(S21) D. *$1.50 net. B: W. Huebsch.

Pharmaceutical Era, comp.
Era dose book; added an app. by A. B. Stevens, being a comp. of U. S. P. and N. F. preparations. 5th ed., rev. and enl. '07(Ag3) 12°, 50 c. Haynes.

PHARMACOPOEIA.
See Pharmacy.

PHARMACY.
Hallberg, C. S. N., *and* Salisbury, J. H:, *comps.* Physicians' manual of the Pharmacopeia and the National formulary. 50 c. Am. Medical.
Pharmaceutical Era, *comp.* Era dose book. 50 c. Haynes.
Smith, O. V. R., *comp.* 2000 synonyms and trade names with Eng. equivalents. $1; $1.25. G: A. Miller.

Phelps, W: Lyon.
Pure gold of nineteenth century literature. '07(S21) D. **75 c. net; limp leath., **$1.50 net. Crowell.

PHI BETA KAPPA.
Copeland, A. Men and days in Phi Beta Kappa. $1. Du Bois.

PHILIPPINE ISLANDS.
Blair, E. H., *and* Robertson, J. A., *eds. and trs.* Philippine Islands, 1493-1898. In 55 v. v. 51, 52. per v., *$4 net. A. H. Clark.
Wright, H. M. Handbook of the Philippines. *$1 net. McClurg.

Phillips, D: Graham.
Light-fingered gentry. '07(S28) il. D. †$1.50. Appleton.

Phillips, E. F.
See Bee keeper's 10 cent lib.

Phillips, G: W.
See Bee keeper's 10 cent lib.

PHILOSOPHY.
Alexander, A. B. D. Short hist. of philosophy. *$2.60 net. Macmillan.
Ayer, J: E. Living by natural law: outline of a real synthetic philosophy. $1; 50 c. Lowman.
Lucretius. On the nature of things. 50 c.; 75 c. Dutton.

PHILOSOPHY.—*Continued.*
Mackenzie, J: S. Lectures on humanism. *$1.25 net. Macmillan.
See also Christianity; — Ethics; — Future life; — God; — Man; — Mental science;—Metaphysics; —Mysticism;— Psychology;— Religion and science; — Science; — Spiritualism;—Theology; — Universe.
Philosophy of history related to worship. Johnson, J. W. $3. J. W. Johnson.

Phipps, I. N.
Trans-Styx, and other strains: [poems.] '07(Ag24) D. $1.50. Neale.

PHONOGRAPHY.
See Stenography.

Photographic comparison of the spectra of the hub and the center of the sun. Hale, G: E. gratis. Carnegie.

PHOTOGRAPHY.
Guest, A. Art and the camera. *$2 net. Macmillan.
Wellcome's photographic exposure record and diary, 1907. 50 c. Burroughs, W.

Physical chart of pains. Weaver, B: F. $2.50. Northern Ohio.

PHYSICAL CULTURE.
See Gymnastics and physical culture.

Physicians' manual of the Pharmacopeia. Hallberg, C. S. N., *comp.* 50 c. Am. Medical.

PHYSICS.
Knight, A. P. Repulsion theory. $1.75. A. P. Knight.
Newman, H. Lab'y exercises in elem. physics. In 4 bks. bk. 1. per doz., $1.50. Ginn.
See also Astronomy;—Chemistry;—Electricity;—Hydraulic engineering;—Matter;—Mechanics.

PHYSIOLOGICAL CHEMISTRY.
See Chemistry.

PHYSIOLOGY.
Coleman, W. M. Physiology for beginners. **40 c. net. Macmillan.
Hough, T., *and* Sedgwick, W: T. Elements of physiology. $1.25. Ginn.
Peabody, J. E: Studies in physiology, anatomy and hygiene. $1.10. Macmillan.
Starling, E. H: Elements of human physiology. *$3.75 net. Keener.
See also Anatomy;—Biology;—Digestion;—Hygiene;—Man; — Medicine;—Pathology;—Sex; — Woman.

Physiology of alimentation. Fischer, M. H: *$2 net. Wiley.

Pickering, E: C:
Oration on the aims of an astronomer del. in Sanders Theatre, June 28, 1906, before the Harvard Chapter of Phi Beta Kappa. '07(S21) O. pap. (Add. author for price.) E: C: Pickering.
See also White, And. Dickson.

Pictures and their painters. Bryant, L. M. *$3.50 net. Lane.

Pierce, Paul Ashville, comp.
Dinners and luncheons: novel suggestions. '07(S21) 16°, bds., 60 c. Brewer, B.
Parties and entertainments: novel suggestions. '07(S21) 16°, bds., 60 c. Brewer, B.
Suppers: novel suggestions. '07(S21) 16°, bds., 60 c. Brewer, B.

Pilgrim ser.; advanced course. D. pap. Pilgrim Press.
—Stewart. Study of the life of Jesus. *40 c. net.

Pilgrimage. Lawrence, C. E. *$1.50 net. Dutton.
Pilgrimage to see the Holy Father. Smith, J: T. 90 c. Underwood.
PILLAR OF FIRE CHURCH.
See Pentecostal Union.
PINE TREES.
Clark, G. Big trees of California. $1. G. Clark.
Pinkerton labor spy. Friedman, M. 25 c. Wilshire Bk.
Pioneer days in the San Bernardino Valley. Crafts, *Mrs.* F. P. $1.75. F. P. McGehee.
Pioneers of El Dorado. Upton, C: E. $1.10. C: E. Upton.
Pitman, Sir I:
Insurance phrase book. 20th century ed. '07(S7) S. pap., 20 c. Pitman.
Pitman's commercial correspondence in Spanish. Monteverde, R. D. $1. Pitman.
Pitt, W:, Earl of Chatham.
Orations on the war with France. '07 (Jl20) 16°, (Everyman's lib.) 50 c.; limp leath., $1. Dutton.
Pitt Press ser. S. Putnam.
—Euripides. Heraclidæ. 90 c.
—Macaulay. History of England, chap. 1-3 50 c.
Pitts, Mabel Porter.
In the shadow of the crag, and other poems. '07(S7) il. por. D. $1.50. M. P. Pitts.
PIUS X., *Pope.*
Smith, J: T. Pilgrimage to see the Holy Father. 90 c. Underwood.
PLANTS.
See Botany.
Plato.
Pocket Plato; ed. from Jowett's tr. by S. C. Woodhouse. '07(Ag3) 16°, *$1 net. Dutton.
Opera: recognovit brevique adnotatione critica instruxit, Joannes Burnet. v. 5, Tetralogiam ix definitiones et spuria continens. '07(Jl6) D. (Scriptorum classicorum bibliotheca Oxoniensis.) $2. Oxford Univ.
Plautus, Titus Maccius.
Mostellaria; ed., with notes explan. and critical, by E: A. Sonnenschein. 2d ed. '07(Ag17) D. $1.10. Oxford Univ.
PLAUTUS, Titus Maccius.
Prescott, H: W. Some phases of the relation of thought to verse in Plautus.. 50 c. Univ. of Cal.
PLAYS.
Bartlett, A. E. Dramas of camp and cloister: [5 plays.] $1.50. Badger.
Beaumont, F., *and* Fletcher, J: Works. 4 v. ea., *$1.50 net. Putnam.
Clark, W: M. Parson's perversity. 15 c. Penn Pub. Co.
Cooke, M. B. School plays. no. 8, Roll call of heroes. 25 c. Dramatic.
Crane, E. M. Little savage. 25 c. Dick.
Dalrymple, C. L. Tangles. 15 c. Dick.
Gardiner, M. D. Universal neurasthenia: [burlesque on mod. authors.] *$1 net. R. G. Cooke.
Jones, H: A. Joseph entangled. 50 c. S: French.
Kaenders, P. Easter fire on the Hill of Slane. *25 c. net. Herder.

PLAYS.—*Continued.*
Kane, H. P. White dove of Oneida. 15 c. Dick.
Kennedy, C: W:, *and* Wilson, J. S. Pausanias. $1.25. Neale.
Marble, T: L. Mistress Penelope.—The raiders. ea., 15 c. Penn Pub. Co.
Martin, C: J. Ruggles versus the Paderwhiskie school. 15 c. Dick.
May, G. V. Red rosette. 25 c. Dick.
Nordau, M. S. Question of honor. *$1 net. J: W. Luse.
Palmer, H. M. Man and a maid. 15 c. Penn Pub. Co.
Sander, H. Byrd and Hurd. 15 c.—My uncle from India. 25 c. Dick.
Shadwell, T: [Plays.] *$1 net. Scribner.
Shaw, G: B. John Bull's other island, and Major Barbara. **$1.50 net. Brentano's.
Smith, S. D., *jr.* Man's honor.—Restville auction sale. ea., 15 c. Penn Pub. Co.
Wilde, O. Salome. 40 c.; 75 c.; $1. Caldwell.
Williams, F. H. Higher education.—Kribbs & Co. ea., 15 c. Penn Pub. Co.
Wills, A. E. College chums. 25 c. Dick.
Swift, F. H. Joseph: drama for children. 25 c. W: B. Harison.
See also Dialogues;—Entertainments;—*also* plays in foreign languages.
PLEADING AND PRACTICE.
Newman, J: E. Treatise on pleading and practice under the civil code of Kentucky. $7.50. Morton.
See also Forms (*in law*);—Law;—Negligence.
Pléiade (La).
See Ronsard, Pierre de.
Plucky Dick. Ellis, E: S. 75 c. Winston.
PLUMBING.
Allen, J: K. Testing drainage, plumbing and gas piping. 25 c. Domestic Engineering.
Plutarch.
Life of Julius Cæsar in North's translation: ed., with introd. and notes, by R. H. Carr. '07(Ag17) D. 40 c. Oxford Univ.
POCAHONTAS.
Early, R. H. By-ways of Virginia history; emb. sketch of Pocahontas. $1.50. Waddey.
Green, A. S. Pokahuntas, maid of Virginia. $2. Exponent Press.
Ludlow, H. W. Pocahontas. 25 c. Hampton Inst.
Sheppard, W: L. Princess Pocahontas: her story. 50 c. Whittet & S.
See also Smith, *Capt.* J:
Pocket lib. of socialism. T. pap., 5 c. Kerr.
—Kerr. What socialists think.
—La Monte. Science and socialism.
—Marx. On cheapness.
Pocket Plato. Plato. *$1 net. Dutton.
Poe, Edg. Allan.
Poems; coll. and ed., with a critical introd. and notes, by Edmund Clarence Stedman and G: E: Woodberry. '07(S14) por. D. **$1 net. Duffield.
Poems for reading. Turpin, E. H: L., *ed.* 25 c. C: E. Merrill.
Poet (The). Elshemus, L: M. $1; 75 c. E. Lewis.

POETRY.
Bronson, W. C., *comp. and ed.* English poems. In 4 v. v. 4, Nineteenth century. *$1.50 net; *$1 net. Univ. of Chic.
Christmas anthology: carols and poems, old and new. **50 c. net. Crowell.
Gunsaulus, F. W. Higher ministries of recent English poetry. *$1.25 net. Revell.
Meynell, A. C. T., *comp.* Flower of the mind. *$1.25 net. Herder.
Turpin, E. H: L., *ed.* Poems for reading and selections for memorizing in the 7th year. 25 c. C: E. Merrill.
See also Ballads;—Drama and dramatists;—Hymns;—Quotations;—Songs;—*also* Arthur, *King.*
Poetry and progress in Russia. Newmarch, R. *$3.50 net. Lane.
Poetry of architecture. Ruskin, J: 50 c.; 75 c. Dutton.
Points of church law. Sturge, C. Y. *$1.10 net. Macmillan.
Poise and power. Larson, C. D. 50 c. Eternal Progress.

POKAHUNTAS.
See Pocahontas.
Poland, the public inn. Borne, E. H. $1. B'way Pub.

POLICE.
Bierly, W. R. Police power. $3.50. Welsh.

POLITICAL ECONOMY.
Brisco, N. A. Economic policy of Robert Walpole. *$1.50 net. Macmillan.
Devas, C: S. Political economy. $2. Longmans.
Hasse, A. R. Index of economic material in documents of the states of the U. S.: Maine. 75 c.—New Hampshire. 50 c. Carnegie.
Hutchinson, A. L. Limit of wealth. **$1.25 net. Macmillan.
Ruskin, J: Essays on political economy. 50 c.; 75 c. Dutton.
Tenney, A. A. Social democracy and population. *75 c. net. Macmillan.
Welsford, J. W. Strength of nations. *$1.75 net. Longmans.
See also Banks and banking;—Capital and labor;—Commerce;—Labor and laboring classes;—Money;—Population;—Social science;—Socialism;—Tariff;—Taxation;—Trade-unions;—Trusts;—United States Steel Corporation;—Wages.
Political history of modern Europe. Schwill, F. *$1.50 net. Scribner.
Political problems of American development. Shaw, A. **$1.50 net. Macmillan.

POLITICAL SCIENCE.
Crane, R. T. The state in constitutional and international law. 50 c. Johns Hopkins.
Jordan, W: G: House of governors. 10 c. Jordan Pub.
Shaw, A. Political problems of American development. **$1.50 net. Macmillan.
See also Citizenship;—Colonial government;—Immigration;—Labor and laboring classes;—Law;—Municipal government;—Negroes;—Political economy;—Social science;—Socialism;—*also* names of states and countries.

Pollard, Alb. F:
Factors in modern history. '07(S21) O. *$2.25 net. Putnam.
Pollution of Illinois and Mississippi rivers. Leighton, M. O. 15 c. U. S., Supt. of Docs.
Polly Pat's parish. Kirkland, W. $1. Revell.

POLYBIUS.
Allen, H. F. Infinitive in Polybius compared with the infinitive in biblical Greek. $1. Univ. of Chic.

POMPEII, Italy.
Mayer, E. V. Pompeii as an art city. *$1 net. Scribner.

Poole, Cecil Percy.
Diagrams of electrical connections. '07 (Ag3) O. *$2 net. McGraw.

Poor Richard Jr.'s almanack; repr. from the *Saturday Evening Post.* '07(Ag24) T. bds., 50 c. Altemus.

Pope, Amy Eliz.
See Maxwell, Anna Caroline.
Pope Jacynth, and other fantastic tales. Lee, V. 65 c. Lane.
Popular folk games. Hofer, M. R., *comp.* 75 c. Flanagan.
Popular handbooks. 50 c. Penn Pub. Co.
—Hapgood. Ready-made speeches.
—Olin. Socialism.

POPULATION.
Tenney, A. A. Social democracy and population. *75 c. net. Macmillan.

PORCELAIN.
See Ceramics.

Porterfield, C:, ed.
See American and English ency. of law.

PORTO RICO.
United States. *Dept. of Commerce and Labor. Bureau of Statistics.* Commercial Porto Rico in 1906. 15 c. U. S., Supt. of Docs.

PORTSMOUTH TREATY.
Bigelow, J: Peace given as the world giveth. **75 c. net. Baker & T.

PORTUGAL.
Hume, M. A. S. Through Portugal. *$2 net. McClure, P.

Portuondo, Josephine.
True historical stories for Catholic children. '07(S28) D. $1. Kilner.

POST-OFFICE.
Atkinson, W. Old battle renewed for the freedom of the press. (Add. author for price.) W. Atkinson.

POULTRY.
Reliable Poultry Journal Pub. Co. Successful poultry keeping. $1. Reliable Poultry Journ.
Practical advice for marine engineers. Roberts, C: W. *$1 net. Macmillan.
Practical arithmetic. Hall, F. H. 45 c. Am. Bk.
Practical Christian sociology. Crafts, W. F. **$1.50 net. Funk.
Practical cotton calculations. Whitworth, E. $1.25. E. Whitworth.
Practical declamations. Kellogg, A. M., *comp.* 25 c.; 15 c. Penn Pub. Co.
Practical dry cleaner, scourer and garment dyer. Brannt, W: T. $2.50. Baird.
Practical earthwork tables. Housden, C. E. 90 c. Longmans.
Practical fever nursing. Register, E: C. *$2.50 net. Saunders.
Practical guidebook on everyday surgery. Levings, A. H. $5. Cleveland Press.

Practical hydraulic (water supply and drainage) tables and diagrams. Housden, C. E. $1.25. Longmans.
Practical instruction in security and information. Massee, E: K. 50 c. Hudson.
Practical medicine ser. of year books. il. 12°. Year Bk.
—Wood, *and others, eds.* Eye, ear, nose and throat. $1.50.
Practical nursing. Maxwell, A. C. **$1.75 net. Putnam.
Practical printer. Bishop, H: G. $1. H: G. Bishop.
Practical programme for working men. Kelly, E. $1. Scribner.
Practical test-book of chemistry. Palmer, J: D. **$1 net. Wiley.
Practical treatise on fractures and dislocations. Stimson, L. A. *$5 net; *$6 net; *$6.50 net. Lea.
Practice of obstetrics. Jewett, C:, *ed.* $5 net. *$6 net; *$6.50 net. Lea.
Praise and service. Gabriel, C: H., *ed.* 25 c. Am. Bapt.

Pratt, Ambrose.
The counterstroke. '07(Ag17) front. D. *$1 net. Fenno.

Pratt, Lieut.-Col. Sisson C.
Waterloo campaign: a study. '07(Ag3) il. maps, 12°, (Special campaign ser.) *$1.60 net. Macmillan.
Prayer ser. S. Pub. Ho. of M. E. Ch., So.
—Pounds. Preacher and prayer. 30 c.

PRAYERS.
Francis *of Assisi, St.* Canticle of the sun. 60 c. Duffield.
Preacher and prayer. Bounds, E. M. 30 c. Pub. Ho. of M. E. Ch., So.

PREACHERS.
See Ministers (*of the Gospel.*)

PRECIOUS STONES.
Kunz, G: F: Natal stones. gratis. Tiffany.
Precise method of roasting beef. Sprague, E. C. $1. Univ. of Ill.
Pre-Raphaelitism. Ruskin, J: 50 c.; 75 c. Dutton.

PRESBYTERIAN CHURCH.
Johnson, T: C. Virginia Presbyterianism and religious liberty in colonial and revolutionary times. 50 c.; 25 c. Presb. Pub.

Prescott, H: Washington.
Some phases of the relation of thought to verse in Plautus. '07(Je6) Q. (Univ. of Cal. pub., Classical philology.) pap., 50 c. Univ. of Cal.

PRESCRIPTIONS.
See Pharmacy.

PRESERVING.
Duckwall, E: W. Canning and preserving of food products with bacteriologist technique. *$5 net. Van Nostrand.

PRESS.
See Newspapers;—Liberty of the press.

PRIMARIES.
Connecticut. Rept. of the commission on laws rel. to direct primaries and corrupt practices at elections. gratis. Marigold-F.

Primary recitations: selections for Thanksgiving, Washington's birthday, Arbor day, [etc.;] for children of nine years. '07(S21) D. bds., 25 c.; pap., 15 c. Penn Pub. Co.
Primary speaker. Kellogg, A. M., *comp.* 25 c.; 15 c. Penn Pub. Co.
Primers of art. il. O. **90 c. net. Doubleday, P.
—Barber. Artificial soft paste porcelain.
Prince of the apostles. Francis, P. J. $1.25; 75 c. Lamp Pub.
Princess of Gan Sar. Klarmann, A. F. *$1.50 net. Pustet.
Princess Pocahontas. Sheppard, W: L. 50 c. Whittet.
Principles and practice of modern surgery. Park, R. *$7 net; *$8 net. Lea.
Principles of spelling reform. Allen, F. S. 50 c. Bradley-W.

PRINTERS AND PRINTING.
Bishop, H: G. Practical printer. $1. H: G. Bishop.
Gress, E. G. American hdbk. of printing. $2. Oswald.
Ramaley, D: Employing printers estimate book of printing and binding. $1.25. Ramaley Pub.

Prior, Matthew.
Dialogues of the dead, and other works in prose and verse; text ed. by Alfr. Rayney Waller. '07(Ag3) D. (Cambridge Eng. classics.) *$1.50 net. Putnam.
Probability, the foundation of eugenics. Galton, F. 35 c. Oxford Univ.
Probate repts. annot.; recent cases decided in the courts of the several states; with notes and refs. by W: Lawrence Clark, jr. v. 10, 11. '07(S7) O. shp., ea., *$5.50 net. Baker, V. & Co.

Procter, Adelaide Ann.
Legends and lyrics. '07(Jl20) 16°, (Everyman's lib.) 50 c.; limp leath., $1. Dutton.

PRODUCER GAS.
See Gas and gas-fitting.

Promoter's assistant. Carney, W: A. $3. W: A. Carney.
Prosperity through thought force. MacLelland, B. $1. E. J. Towne.

Prosser, C: A.
See Lockwood, G: Browning.

Proteins of the wheat kernel. Osborne, T: B. 75 c. Carnegie.

PROTESTANT EPISCOPAL CHURCH.
Hodges, G: Three hundred years of the Episcopal church in America. 50 c.; 25 c. Jacobs.
Protestant Reformation. Coppens, C: 40 c.; 15 c. Herder.

PROVERBS.
Hazlitt, W: C., *comp.* English proverbs and proverbial phrases. *$2.50 net. Scribner.
See also Epigrams;—Maxims.

Prudden, T. Mitchell, M.D.
See Delafield, Fs.

Pryce, R:
The successor. '07(Ag31) D. †$1.50. Duffield.

PSALMS.
See Bible.

PSYCHOLOGY.
James, W: Talks to teachers on psychology. *$1.50 net. Holt.
Judd, C: H. Psychology. v. 1. **$1.50 net. Scribner.

PSYCHOLOGY.—*Continued.*
Wundt, W. Outlines of psychology. *$2.25 net. Stechert.
See also Character;—Education;—Ethics;—Heredity;—Hysteria;—Mental science;—Philosophy;—Sex.

PUBLIC SCHOOLS.
See Schools.

Publishers' trade list annual, 1907. 35th year. '07(S7) Q. $2. Pub. Weekly.

Publishers' Weekly. American educational list, 1907. '07(Ag31) O. leatherette, 50 c. Pub. Weekly.

Pullan, R: Butterfield.
Currency and coin. '07(S21) D. *$1 net. Occasional Pub.

PUMPS.
See Hydraulic engineering.

Pure gold of nineteenth century literature. Phelps, W: L. **$1.50 net. Crowell.

PUSEY, Edward Bouverie, *D.D.*
Russell, G: W: E. Dr. Pusey. *$1.75 net. Whittaker.

Putnam, Eliz. Duncan.
Mary Louisa Duncan Putnam: William Clement Putnam. '07(Jl6) pors. 8°, 75 c. Davenport Acad.

PUTNAM, *Mrs.* Mary Louisa Duncan.
Putnam, E. D. Mary Louisa Duncan Putnam· William Clement Putnam. 75 c. Davenport Acad.

PUTNAM, William Clement.
Putnam, E. D. Mary Louisa Duncan Putnam: William Clement Putnam. 75 c. Davenport Acad.

Putnam's memoir ser. il. O. Putnam.
—Boulting. Tasso.

PUZZLES.
Mother Goose's picture puzzles. 50 c. Altemus.

Queen of the cowboys. White, *Mrs.* G. M. 25 c. J. S. Ogilvie.

Queens of old Spain. Hume, M. A. S. *$3.50 net. McClure, P.

Quentin Durward. Scott, *Sir* W. 50 c. Oxford Univ.

Quest of the Silver Swan. Foster, W. B. 75 c. Chatterton-P.

Question of honor. Nordau, M. S. *$1 net. J: W. Luce.

Questions in electricity and magnetism. Maclean, M., *comp.* 50 c. Longmans.

Questions of the day ser. D. *$1 net. Putnam.
—Petrie. Janus in modern life.

Quitman, Edn. Leopold.
Synopsis of veterinary materia medica, therapeutics and toxicology. 3d ed., rev. and enl. '07(Jl6) 8°, $3. Eger.

QUOTATIONS.
Bartlett, J: Familiar quotations. $1.25. Hurst.
See also Calendars and year-books;—Devotional exercises and meditations;—Epigrams;—Maxims;—Proverbs.

Rab and his friends. Brown, J: 50 c.; $1. Dutton.

Rabbit foot. Mason, B. 75 c. B'way Pub.

RABELAIS, François.
Tilley, A. A: François Rabelais. **$1.50 net. Lippincott.

Race life of the Aryan peoples. Widney, J. P. 2 v. **$4 net. Funk.

RACE PREJUDICE.
See Ethnology.

RACES OF MEN.
See Ethnology.

Rachel Gray. Kavanagh, J. $1.25. Kilner.

Racial integrity. Shannon, A. H. $1.25. Pub. Ho. of M. E. Ch., So.

RAETIA (*Roman province*).
See Noricum.

Ragg, Lonsdale and Laura, eds. and trs.
Gospel of Barnabas; ed. and tr. from the Italian ms. in the Imperial Library at Vienna. '07(Ag17) facsims., O. $5.25. Oxford Univ.

Raiders (The). Marble, T: L. 15 c. Penn Pub. Co.

Rail bonds and appliances. American Steel & Wire Co. gratis. Woodbury-C.

Railroad reports, v. 45; (T: J. Michie.) '07 (Jl20) O. shp., $5. Michie.

RAILROADS.
American Steel & Wire Co. Rail bonds and appliances. gratis. Woodbury-C.
Fuller, A. W. Manual of questions and answers for exam. on the Standard code of railroad rules. $1. A. W. Fuller.
Griffin, A. P. C., *comp.* Lib. of Congress list of books rel. to railroads in their relation to government and public. 15 c. U. S., Supt. of Docs.
Moody's manual of railroads and corporation securities, 1907. $10; $12. Moody Corporation.
Snyder, C. American railways as investments. *$3.20 net. Moody Corporation.
Tennessee. Railroad law rel. to the duties and liabilities of railroads. $6. Marshall.
See also Earthwork;—Locomotives.

Rainy day diversions. Wells, C. **$1 net. Moffat.

Ramaley, D:
Employing printers estimate book of printing and binding. '07(Ag24) forms, 16°, leath., $1.25. Ramaley Pub.

Rand, Amy Carol, comp.
Commuter's garden record. '07(Jl13) il. sq. 8°. *$1.50 net. Caldwell.

Rand, McNally & Co.'s handy guide to New York City. Ingersoll, E. 25 c. Rand, McN. & Co.

Random rhymes. Maguire, S. $1.50. S. Maguire.

Randy's prince. Brooks, A. †$1. Lothrop, L. & S.

Rankin, Edn. Moore.
Rôle of the Μαγειροι in the life of the ancient Greeks, as depicted in Greek literature and inscription. '07(Ag10) 8°, pap., *$1 net. Univ. of Chic.

Rapaport, Rev. S:
Tales and maxims from the Midrash. '07 (Ag24) 8°, *$1.50 net. Bloch.

Rapid calculator. Severance, D. N. $1. D. N. Severance.

RAPPITE COMMUNITY.
See New Harmony movement.

Rashdall, Rev. Hastings.
Theory of good and evil: treatise on moral philosophy. '07(Jl6) 2 v., O. $4.75. Oxford Univ.

Rational and effective treatment of hip disease. Bennie, P. B. *$2 net. Wood.

Rational treatment for narcotic inebriety. Waterman, M. W. 50 c. F. L. Seaver.

Raven and the chariot. Brown, E. P. *50 c. net. Jennings.
Raven's leaf. Lucas, *Mrs.* A. I. *$1 net. Fowler Bros.

Raymond, Mrs. Evelyn Hunt.
Dorothy Chester. '07(Ag24) il. D. (Dorothy Chester ser.) $1. Chatterton-P.
Heroine of Roseland. '07(S21) il. D. †$1.25. Penn Pub. Co.

Read, Opie P., ["Arkansaw Traveller."]
Mystery of Margaret. '07(S14) 12°, pap., 25 c. Thompson & T.

Reade, C:
Cloister and the hearth. '07(S21) por. D. (Crowell's thin paper classics.) limp leath., $1.25. Crowell.

Reade, W: Winwood.
Veil of Isis; or, mysteries of the Druids. [New ed.] '07(Ag3) O. (Lib. of liberal classics.) *$1 net. Eckler.

Reade, Willoughby.
When hearts were true: stories. '07(Ag24) D. $1. Neale.

READERS AND SPEAKERS.
Carpenter, F. G: How the world is fed. 60 c. Am. Bk.
Carpenter, F. O. Foods and their uses. 50 c. Scribner.
Cowles, J. D. Robinson Crusoe reader. 30 c. Flanagan.
Norris, E. Story of Ulysses. 40 c.; 30 c. Educ. Pub.
Ryan, S. A. Art Institute of Chicago, its art and artists. 35 c. Flanagan.
Shelly, C. E., *and* Stenhouse, E. Health reader. bk. 2. *40 c. net. Macmillan.
Smith, L. R. Mother Goose stories in prose. 30 c.—Three little Cotton Tails. 25 c. Flanagan.
Sprague. S. E. Sprague classic readers. In 5 bks. bk. 1, 30 c.; bks. 2, 3, ea., 35 c.; bk. 4, 60 c.; bk. 5, 70 c.—In 7 bks., bk. 1. 30 c.; bks. 2, 3, ea., 35 c.; bk. 4 in 2 pts., ea., 35 c.; bk. 5 in 2 pts., ea., 40 c. Educ. Pub.
Supplemental reading, graded for use in the common schools. 35 c.; 25 c. Crane.
True education reader ser. In 7 bks. bks. 1 and 2, ea., 75 c.; bk. 3, 90 c. Pacific Press.
Whittum, L. S. Little folks of far-away lands. 40 c. Educ. Pub.
See also Recitations.

Readers on commerce and industry. il. D. Am. Bk.
—Carpenter. How the world is fed. 60 c.

READING.
Spaulding, F. E., *and* Bryce, C. T. Learning to read: manual for teachers. 60 c. Newson.

Reading list on Scotland. Lyman, A. 10 c. N. Y. State Educ.
Ready-made speeches. Hapgood, G: 50 c. Penn Pub. Co.

READY RECKONERS.
See Bookkeeping.

REAL ESTATE.
See Land;—Real property.

REAL PROPERTY.
Mount, S: C Hist. of an action for the partition of real property situated in the state of N. Y. $3.50. Fallon.
See also Insurance;—Land;—Sale.

Real Sir Richard Burton. Dodge, W. P. *$1.80 net. Wessels.
Reasons why. Hill, E: C. 50 c. E: C. Hill.
Rebellion of the princess. Taylor, M. I. 75 c.; 50 c. Fenno.
Recent hunting trips in British North America. Selous, F: C. *$5 net. Scribner.
Recent *Madreporaria* of the Hawaiian Islands. Vaughan, T: W. (Add. pubs for price.) U. S., Supt. of Docs.
Recent progress of the socialist and labor movements in the United States. Hillquit, M. 10 c. Kerr.
Recent reforms in the consular system of the United States. Bishop, A. L. (Add. pubs. for price.) Yale Review.

RECIPES.
See Cookery;—Useful arts.

RECITATIONS.
Kellogg, A. M., *comp.* Practical declamations.—Primary speaker. ea., 25 c.; 15 c. Penn Pub. Co.
Primary recitations. 25 c.; 15 c. Penn Pub. Co.
Somers, M. R., *comp.* Festival recitations and exercises. 25 c. MacCalla.
Williams, W. H., *comp.* Memory gems for school and home. 50 c. Barnes.
Wooster, L. E. Wooster juvenile speaker. 50 c. Laird.
See also Readers and speakers.

Recollections of men and horses. Busbey, H. *$2.50 net. Dodd.

RECONNAISSANCE.
See Military art and science.

Red book on Arizona corporation laws. Teasley, W. H. gratis. Incorporating Co. of Ariz.
Red rosette. May, G. V. 25 c. Dick.
Red rubber. Morel, E. D. $1.25 Am. Tr.

Reddall, H: Frederic, comp.
See Wit and humor of women.

Redway, Jacques Wardlaw, and Hinman, Russell.
Natural school geography. Ed. for New England. In 2 pts. '07(Ag3) il. maps, F. (Natural geographies.) ea., 75 c. Am. Bk.

Reed, Edn.
Truth concerning Stratford-on-Avon and Shakespeare; with other essays. '07 (Ag3) por. O. bds., $1. Coburn.

Reese, Victor.
Dreams, rhymes and fancies. '07(Jl13) S. 75 c. Calvert & H.

REFORMATION.
Coppens, C: Protestant Reformation: how it was brought about in various lands. 40 c.; 15 c. Herder.
See also Church history;—*also* Huss, J:

REFORMED CHURCH.
Bosma, M. J: Exposition of Reformed doctrine. $1.25. S. Sevensma.

Reformed Church in America. Liturgy, together with the Psalter, arr. for responsive reading. '07(Jl13) 16°, 35 c. Reformed.

REFRIGERATION.
Goosmann, J. C. Carbonic acid industry. $2.50; $3. Nickerson & C.

REGIMENTAL HISTORIES.
See under names of countries and states.

Register, E: Chauncey, M.D.
Practical fever nursing. '07(Ag10) il. 8°, *$2.50 net. Saunders.

Reid, Capt. Mayne.
The Vee-Boers. '07(Ag17) 12°, †$1. Dutton.

REINFORCED CONCRETE.
See Concrete.

Reissig, Carl, Jelliffe, Smith Ely, and others.
Standard family physician. '07(Jl6) 2 v., il. tab., 4°, $13; hf. mor., $17. Funk.

Rejected addresses. Smith, H. *40 c. net; *60 c. net. Dutton.

Reliable Poultry Journal Pub. Co. Successful poultry keeping. '07(Ag17) il. 4°, $1. Reliable Poultry Journ.

Religio medici. *See* Browne, *Sir* T:

RELIGION.
Browne, *Sir* T: Religio medici. 35 c.; 75 c. Crowell.
Chamberlin, G. L., *and* Kern, M. R. Child religion in song and story. $1; Notebook, 40 c. Univ. of Chic.
Cochrane, W: S. Conflict and victory. *$1 net. Jennings.
Jefferson, C: E: Fundamentals. 35 c. Y. M. C. A.
McCaleb, J. M. From idols to God. $1. F. L. Rowe.
See also Bible;—Christian life;—Christianity;—Church history;—Devotional exercises;—Ethics;—Future life; — God; — Hymns;—Immortality; — Jesus Christ; — Missions;—Mysticism:—Mythology; — Religion and science;—Religions;—Saints;—Sermons;—Theology.

Religion and historic faiths. Pfleiderer, O. *$1.50 net. B: W. Huebsch.

RELIGION AND SCIENCE.
Andersen, N. C. Evolution of the human soul and the future life. $1. Andersen Pub.
Drummond, H: Natural law in the spiritual world. 35 c.; 75 c. Crowell.

Religion of the incarnation. Hendrix, E. R. *$1 net. Revell.

Religion of the Old Testament. Marti, K. *$1.25 net. Putnam.

RELIGIONS.
Johnson, J. W. Philosophy of history related to worship, from Gentile and Hebrew sources. $3. J. W. Johnson.
Pfleiderer, O. Religion and historic faiths. *$1.50 net. B: W. Huebsch.
See also Buddha and Buddhism;—Christianity;—Druids; — Jews; — Mormonism; — Pentecostal Union;—Spiritualism.

Religious persecution in France. Brodhead, J. N. *$1.35 net. Herder.

Reliques of ancient poetry. Percy, T: 50 c.; $1. Dutton.

Remarque ed. See Caldwell's.

Remedial laws for deserted wives. Silberstein, S. J. 25 c. A. H. Rosenberg.

Reminiscences. Lathers, R: **$2.50 net. Grafton Press.

Reminiscences of famous Georgians. Knight, L. L. v. 1. $2.50. Franklin-T.

Reminiscences of the early days of Fort Worth. Terrell, J. C. $1. Texas Pr.

Repulsion theory. Knight, A. P. $1.75. A. P. Knight.

Research in China. *See* Willis, Bailey.

Restville auction sale. Smith, S. D., *jr.* 15 c. Penn Pub. Co.

RESURRECTION.
See Future life.

REVELATION (Book of).
See Bible.

Revelations of Inspector Morgan. Crawfurd, O. J: F: †$1.50. Dodd.

REVIVALS.
Lewis, H. E. With Christ among the miners: incidents and impressions of the Welsh revival. *$1 net. Jennings.
See also Smith, Rodney.

Revolution and counter-revolution. Marx, K. 50 c. Kerr.

REVOLUTIONARY WAR.
See American Revolution.

Reynolds, Sir Joshua.
Discourses on art; introd. by L. March Phillips. '07(Jl20) 16°, (Everyman's lib.) 50 c.; limp leath., $1. Dutton.

Reynolds, Mrs. L. Baillie, ["G. M. Robins."]
Dull girl's destiny. '07(Ag3) D. †$1.50. Brentano's.

Rhead, L:
Bait angling for common fishes. '07(Jl6) il. D. *$1.25 net. Outing.

RHETORIC.
Schuyler, W:, *and* Buck, P. M., *jr.* Art of composition. **$1 net. Scribner.
See also Drama;—Elocution;—English language;—Poetry.

Rhetoric of music. Wilson, M. $1.25. Univ. Pub.

RHEUMATISM.
See Gout.

Rhoades, Nina.
Marion's vacation. '07(S14) il. D. †$1.25. Lothrop, L. & S.

Rhodes, C: D.
See Adventures of Uncle Sam's soldiers.

Rhymes à la mode. Lang, A. $1.50. Longmans.

Rhythmic conception of music. Glyn, M. H. *$1.20 net. Longmans.

Rice, W. North, and Gregory, Herbert Ernest.
Manual of the geology of Connecticut. '07(S14) il. maps, 8°, (Conn. state geolog. and natural history survey.) pap., 50 c. Case.

Rice, W: de Groot Cecil, comp.
See Book of Am. humorous verse.

Rich, C: E:
Voyage with Captain Dynamite. '07(S7) front. D. $1. Barnes.

Rich, W: W., comp.
See United States. Customs administrative act.

Richardson, W: Payson.
Commercial law. [New ed.] '07(Ag31) O. 70 c. Sadler-R.

Richey, H. G.
Building mechanics' ready reference. Stone and brick mason's ed. '07(S14) figs. 16°, mor., *$1.50 net. Wiley.

Ridgway, Rob.
Birds of North and Middle America. pt. 1, 1901; pt. 2, 1902; pt. 3, 1904; pt. 4, 1907. '07(Ag24) O. (Smithsonian Inst. bull.) pap. (Apply to pubs. for price.) U. S., Supt. of Docs.

Right hours to success. Stowe, L. E. $1. Astrological.

Rise and fall of nations. Larned, J. N. 2 v. $5. C. A. Nichols.

Risque, F. W.
Loose leaf books and systems for general business. '07(Ag3) il. O. $3. Sieber & T.

Ristori, Adelaide, [Marchesa Capranica del Grillo.]
Memoirs and artistic studies; rendered into Eng. by G. Mantellini; with biograph. appendix by L. D. Ventura. '07(Ag24) il. pors. O. **$2.50 net. Doubleday, P.
Riverside literature ser. il. D. Houghton, M. & Co.
—Shelley. Selected poems. *50 c. net; *45 c. net.
Rives, Hallie Erminie, [Mrs. Post Wheeler.]
Satan Sanderson. '07(Ag17) il. D. †$1.50. Bobbs-M.
Road to happiness. Schuyler, *Mrs.* Van K. **$1.25 net. Doubleday, P.
ROADS.
Byrne, A. T: Treatise on highway construction. $5. Wiley.
Giauque, F. Manual for road superintendents, pike superintendents and street commissioners in Ohio. $1.25. Clarke.
Kansas. Manual of laws of roads and highways. 50 c. Crane.
Robbins, Carolyn M., and Row, Rob. Keable.
Essential studies in English. '07(Jl13) 2 v., il. 12°, bk. 1, 45 c.; bk. 2, 60 c. Row, P. & Co.
Robbins, E: Rutledge.
Plane and solid geometry. '07(Jl6) diagrs., O. $1.25. Am. Bk.
Solid geometry. '07(Jl13) diagrs., O. 75 c. Am. Bk.
Roberts, C: G: Douglas.
In the deep of the snow. '07(S7) il. D. (Entre-nous ser.) 50 c. Crowell.
Roberts, C: W.
Practical advice for marine engineers. 2d ed., rewritten. '07(Ag3) il. 12°, *$1 net. Macmillan.
Roberts, J. K., comp.
See Kentucky. *Ct. of appeals.* Kentucky opinions.
Roberts, J:, jr.
Laboratory work in electrical engineering, (preliminary grade.) '07(Ag24) diagrs., tabs., O. *$2 net. Van Nostrand.
Robertson, Ja. Alex., ed.
See Blair, Emma Helen.
Robertson, L: Alex.
Through painted panes, and other poems. '07(Ag3) por. D. *$1.50 net. A. M. Robertson.
Robin, J:, ["Pakeha Maori."]
Trip to Maoriland. [New Zealand.] '07 (Jl6) pls. D. 25 c. J: Robin.
Robins, G. M., pseud.
See Reynolds, *Mrs.* L. Baillie.
Robinson, Emma Amelia.
Stories of Bible victories from the Old Testament. '07(S21) D. *60 c. net. Jennings.
Robinson, Father Paschal.
Short introduction to Franciscan literature. '07(Jl20) S. pap., 10 c. Tennant.
Robinson Crusoe reader. Cowles, J. D. 30 c. Flanagan.
Robison, Lieut. S. S.
See United States. *Navy Dept.* Manual of wireless telegraphy.
ROCHESTER, Mass.
See Mattapoisett.
ROCK GARDENS.
See Gardens and gardening.

Rock of Chickamauga. King, C: †$1.50. G: W. Dillingham.
Rockel, W: M., comp.
See Ohio. Guide for Ohio school officers.
Rockwood, Roy.
Jack North's treasure hunt. '07(Ag17) il. 12°, 60 c. Chatterton-P.
Under the ocean to the South Pole. '07 (Ag31) il. D. (Great marvel ser.) 60 c. Cupples & L.
Roe, F:
Old oak furniture. '07(S14) il. O. *$3 net. McClurg.
ROENTGEN RAYS.
Kassabian, M. K. Röntgen rays and electrotherapeutics. **$3.50 net.; **$4 net. Lippincott.
Rogers, W:, pseud.
See Hawkins, Nehemiah.
Rôle of the Μάγειροι in the life of the ancient Greeks. Rankin, E. M. *$1 net. Univ. of Chic.
Roll call of heroes. *See* Cooke, M. B.
Roman economic conditions. Oliver, E. H: $1.50. Univ. of Toronto.
ROMAN HISTORY.
See Rome.
Romance of King Arthur. Coutts, F. B. T: M-. *$1.50 net. Lane.
Romance of steel. Casson, H. N. *$2.50 net. Barnes.
Romances of the Rockies. Morath, L. P. 50 c. Gowdy-S.
ROMANISM.
See Catholic church.
ROMANTICISM.
See French literature.
Romany rye. Borrow, G: H: 50 c.; $1. Dutton.
ROME.
Greenidge, A. H. J. Hist. of Rome during the later Republic and early Principate. v. 1. *$3.50 net. Dutton.
Milne, J: S. Surgical instruments in Greek and Roman times. $4.75. Oxford Univ.
Newton, C: B., *and* Treat, E. B. Outline for review: Roman history to time of Charlemagne. 25 c. Am. Bk.
Oliver, E. H: Roman economic conditions to the close of the Republic. $1.50. Univ. of Toronto.
See also Noricum.
Ronsard, Pierre de.
Ronsard & la Pléiade; with selections from their poetry and translations in the original metres by G: Wyndham. '07(S14) 8°, $2. Macmillan.
RÖNTGEN RAYS.
See Roentgen rays.
Root, Ernest R.
See Bee keeper's 10 cent lib.
Rorer, Mrs. Sa. Tyson Heston.
Many ways for cooking eggs. '07(S21) 16°, *35 c. net. Arnold.
My best 250 recipes. '07(S21) 12°, *50 c. net. Arnold.
Rose, Arth. L.
Farmers' veterinary guide. '07(Jl13) 8°, $1. Farmers' Protective.
Rose, Wa. Malins.
Code of federal procedure; (superseding Desty's Federal procedure,) in force Dec. 1, 1906. 3 v. '07(Jl6) 8°, $18. Bancroft-W.

Rose book (second): studies for the painter of china and the student of water colors. '07((Jl13) il. f°, *$3 net. Keramic.

Rosenblum, Abraham.
High school course in Isaac Pitman phonography. '07(Ag3) 12°, $1.25. Blythebourne Pub.

Ross, Fk. E.
See Newcomb, Simon.

Roth, Salo W., ed.
Art and science of window dressing. '07 (Ag10) il. Q. $2. S. W. Roth.

Rotrou, Jean.
Saint Genest and Venceslas; ed., with introd. and notes, by T: F: Crane. '07 (Ag24) front. D. (Internat. modern lang. ser.) $1. Ginn.

Round about Jamestown. Davis, J. E. $1; 50 c. J. E. Davis.

ROUND TABLE (The).
See Arthur, *King*.

Rover boys in southern waters. Stratemeyer, E: 60 c. Chatterton-P.

Row, Rob. Keable.
See Robbins, Carolyn M.

Rowdy of the "Cross L." *See* Bower, B. M.

Rowe, Jesse Perry.
Montana coal and lignite deposits. '07 (S21) il. maps, O. (Univ. of Mont. bulletin, Geolog. ser.) pap., gratis. Univ. of Mont.

ROYAL ARMOURY OF MADRID.
Calvert, A. F. Spanish arms and armour: Royal Armoury of Madrid. *$1.25 net. Lane.

Royall, W: L.
History of Virginia banks and banking prior to the Civil War; with essay on the banking system needed. '07(S21) tabs., 12°, $1.25. Neale.

Rubâiyât. Omar Khayyám. **60 c. net. Duffield.

Rubric ser. nar. D. **60 c. net. Duffield.

—Francis *of Assisi, St.* Canticle of the sun.

—Lincoln. Gettysburg oration.

—Omar Khayyám. Rubâiyât.

—United States. Constitution.—Declaration of Independence.

Rudder "how-to" ser. il. f°, $1. Rudder.

—Skene. How to build a 32-foot cruising launch.

Ruddiman, Edsel Alex., M.D.
Manual of materia medica. '07(S7) 12°, **$2.25 net. Lea.

Ruggles versus the Paderwhiskie school. Martin, C: J. 15 c. Dick.

Rules for admission to the bar in the several states and territories of the U. S. 4th ed. '07(S21) O. pap., gratis. West Pub.

Ruskin, J:
Elements of perspective. '07(Jl13) 12°, (New universal lib.) 50 c.; leath., 75 c. Dutton.

Essays on political economy; subsequently called Munera pulveris. '07(Jl13) 12°, (New universal lib.) 50 c.; leath., 75 c. Dutton.

Harbours of England. '07(Jl13) 12°, (New universal lib.) 50 c.; leath., 75 c. Dutton.

Poems. '07(Jl13) 12°, (New universal lib.) 50 c.; leath., 75 c. Dutton.

Ruskin, J:—*Continued.*
Poetry of architecture. '07(Ag17) 12°, (New universal lib.) 50 c.; leath., 75 c. Dutton.

Pre-Raphaelitism. '07(Jl13) 12°, (New universal lib.) 50 c.; leath., 75 c. Dutton.

Sesame and lilies. '07(Ag17) 12°, (New universal lib.) 50 c.; leath., 75 c. Dutton.

Russell, C: E:
Uprising of the many. '07(S21) il. tabs., O. **$1.50 net. Doubleday, P.

Russell, G: W: Erskine.
Dr. Liddon. '07(S21) 12°, (Leaders of the church, 1800-1900.) *$1.75 net. Whittaker.

Dr. Pusey. '07(S21) 12°, (Leaders of the church, 1800-1900.) *$1.75 net. Whittaker.

Russell, L: Arth.
Commonplaces of vocal art. '07(Ag3) O. (Music students' lib.) $1. Ditson.

RUSSIA.
Bigelow, J: Peace given as the world giveth: the Portsmouth Treaty and its first year's fruits. **75 c. net. Baker & T.

RUSSIAN POETRY.
Newmarch, R. Poetry and progress in Russia. *$3.50 net. Lane.

Rust, C: D., ed.
See New York [State.] Penal code.

Rustic carpentry. Hasluck, P. N., *ed.* 50 c. McKay

Ryan, Rev. J: J.
Chronicle and sketch of the church of Saint Ignatius of Loyola, Baltimore, 1856-1906. '07(S21) pors. pl. O. $1. Loyola College.

Ryan, Sara Agnes.
Art Institute of Chicago, its art and artists. '07(Ag3) il. D. 35 c. Flanagan.

SACRAMENTS.
Zulueta, F. M. de. Letters on Christian doctrine. 2d ser. pt. 1, The sacraments. *$1 net. Benziger.
See also Baptism;—Lord's supper.

Sadlier's excelsior studies in the history of the U. S.; by the author of Sadlier's elementary history. 16th ed. '07(S14) il. maps, 12°, (Excelsior ser. of Catholic school-bks.) $1. Sadlier.

SAILORS.
Adventures of Uncle Sam's sailors. 60 c. Harper.

St. Clair, Victor, pseud.
See Browne, G: Waldo.

Saint Genest and Venceslas. Rotrou, J. $1. Ginn.

SAINT IGNATIUS OF LOYOLA (CHURCH OF), Baltimore, Md.
Ryan, J: J. Chronicle and sketch of the church of Saint Ignatius of Loyola, Baltimore, 1856-1906. $1. Loyola College.

ST. JOHN FAMILY.
Alexander, *Mrs.* O. St. J. St. John genealogy. $9. Grafton Press.

St. Jude's. Watson, J: *$1.25 net. S. S. Times.

ST. MARK'S CHURCH, New Britain, Ct.
Shepard, J. Hist. of St. Mark's Church and of its predecessor, Christ Church. *$6 net. Tuttle, M. & T.

Saint Martial, Blanche Marie de Fischer, Comtesse de.
Sursum corda: letters of the Countess de Saint Martial, (in religion Sister Blanche, sister of charity of St. Vincent de Paul;) with a brief biograph. memoir by her brother, Baron Leopold de Fischer; author. tr. from the French. '07(S14) pors. 8°, (Internat. Catholic lib.) *$2 net. Benziger.

ST. PAUL, Minn.
Gauthier, J. C. Minnesota capitol. $1; 50 c. J. C. Gauthier.

SAINTS.
Delehaye, H. Legends of the saints. *$1.20 net. Longmans.
Mannix, M. E. Patron saints for Catholic youth. v. 3. 60 c. Benziger.
See also Martyrs.

Saintsbury, G: E: Bateman, ed.
See Shadwell, T:

SALE.
Haring, F. B. Law of conditional sales. $4. Ronald Press.

Salisbury, Jerome H:, M.D., comp.
See Hallberg, Carl Svante Nicanor.

Salome. Wilde, O. 40 c.; 75 c.; $1. Caldwell.

SAMUEL (Book of).
See Bible. O. T.

SAN BERNARDINO VALLEY, Cal.
Crafts, *Mrs.* E. P. R. R., *and* McGehee, *Mrs.* F. P. Pioneer days in the San Bernardino Valley. $1.75. F. P. McGehee.

SAN FRANCISCO DISASTER.
Jones, C. M. From rime to reason: the San Francisco earthquake considered. (Not for sale.) C. M. Jones.

Sand, G:, [pseud. for Mme. A. L. A. Dudevant.]
Jeanne; ed. by Cécile Hugon. '07(Ag17) por. S. (Oxford higher French ser.) $1.15. Oxford Univ.

Sander, Harold.
Byrd and Hurd: a farcical sketch. '07 (Ag31) D. pap., 15 c. Dick.
My Uncle from India: a farcical comedy. '07(Ag31) D. pap., 25 c. Dick.

Sanderson, Edg., Lamberton, J: Porter, Morris, C:, and others.
Six thousand years of history; revised. '07(Ag3) 10 v., il. pors. maps, 8°, $15. Nolan.

Sanitary evolution of London. Jephson, H: *$1.80 net. Wessels.

Santa Fé's partner. Janvier, T: A. †$1.50. Harper.

SANTIAGO DE CUBA CAMPAIGN.
Sargent, H. H. Campaign of Santiago de Cuba. 3 v. *$5 net. McClurg.

"Santo, Ninguno," pseud.
Getting there; where? and how?: sketches. '07(Jl20) D. bds., 30 c. Nunc Licet.

SANTO DOMINGO (*island*).
Dominican Republic. Translation of commercial laws in force in Santo Domingo. (Not for sale.) W. F. Roberts.

SAPPHO.
O'Hara, J: M. Poems of Sappho: rendition into Eng. (privately pr.) Smith & S.

Sargent, Colonel Herbert Howland.
Campaign of Santiago de Cuba. '07(S14) 3 v., maps, diagrs., D. per set, *$5 net. McClurg.

Sargent, R. Harvey.
See Willis, Bailey.

Satan Sanderson. Rives, H. E. †$1.50. Bobbs-M.

SATIRE.
Gardiner, M. D. Universal neurasthenia: [burlesque on mod. authors.] *$1 net. R. G. Cooke.
Graham, H. Familiar faces. $1. Duffield.
See also Epigrams;—Wit and humor.

Satires. Sauter, E. $1. Badger.

SAUCES.
Southworth, M. E., *comp.* 101 sauces. **$1 net; **50 c. net. P. Elder.

Saunders, Marshall, [Marg. Marshall Saunders.]
Beautiful Joe; introd. by Hezekiah Butterworth. New and enl. ed. '07(S14) il. D. †$1.25. Am. Bapt.
Saunders' question-compends ser. il. 12°, *$1 net. Saunders.
—Jackson. Essentials of refraction.

Sauter, Edn.
Satires: Bona peritura; The street; King Fustian: [poems.] '07(Ag17) D. bds., $1. Badger.

Savage South Seas. Elkington, E. W. *$6 net. Macmillan.

SAVINGS BANKS.
See Banks and banking.

Sayler, Milton.
Form book: coll. of legal forms and instruments. '07(Ag10) O. $3. Clarke.

Scarlet car. Davis, R: H. †$1.25. Scribner.

Scarlet letter. Hawthorne, N. 50 c.; $1. Dutton.

Schaching, Otto von, [pseud. for Victor Martin Otto Denk.
Bell foundry. '07(Jl6) S. 45 c. Benziger.

Schaff, D: S., D.D.
See Schaff, Philip.

Schaff, Philip, D.D.
History of the Christian church. [New ed., rewritten and enl.] v. 5, pt. 1, The Middle Ages, from Gregory III., 1049, to Boniface VIII., 1294, by D: S. Schaff. '07(S14) O. **$3.25 net. Scribner.

Scharff, R. F.
European animals: their geological history and geographical distribution. '07(S14) 8°, *$2.50 net. Dutton.

Scheib, Heinrich.
Heinrich Scheib, 8. Juli 1808-15. November 1897; seine lebensbeschreibung. '07 (S21) O. pap., 75 c. S: H. Scheib.

Scheuyeaulle, Ja. Hadad Brown.
The heirloomoscheuyemera: an encyclicalopædia of the cycle. '07(Ag24) por. 8°, $7.50. J. H. B. Scheuyeaulle.

Schiff, Jacob H:
Our journey to Japan. '07(Ag3) il. pors. facsims., 4°. (Add. author for price.) J. H: Schiff.

Schillings, Carl G.
In wildest Africa; tr. by Frederic Whyte. '07(S21) il. por. O. *$5 net. Harper.

Schirmer's collection of operas. Q. *$1.50 net. Schirmer.
—Beethoven. Fidelio.

Schmidt, Ferdinand.
See Upton, G: Putnam, *tr.*
Schmidt. Osbourne, L. 50 c. Crowell.

Scholfield, Socrates.
Doctrine of mechanicalism. '07(S21) D. *$1 net. S. Scholfield.
School algebra course. Gorse, F. 75 c. Putnam.
School and festival songs. Shirley, J: B. 25 c. Am. Bk.
School arithmetic. Hamilton, S: 45 c. Am. Bk.
School manual of civil government. Thummel, *Mrs.* M. L. G. 75 c. M. L. G. Thummel.
School plays. *See* Cooke, M. B.

SCHOOLS.
Doeflinger, C. H. Synopsis of a plan for the thorough reorganization of the Am. public school system. 10 c. Caspar.
Educational activities for boys. 15 c. Y. M. C. A.
Hartmann, C. G. Study in school supervision with ref. to rural school conditions in Texas. 50 c. Univ. of Tex.
Ohio. Guide for Ohio school officers. $3. W. H. Anderson.
Wilkinson, J. N. School management. 40 c. Crane.
See also Colleges and universities;—Education;—Games;—Sunday-school;—Teachers and teaching;—*also* Ecole Normale Supérieure.

Schools of Hellas. Freeman, K. J. *$1.90 net. Macmillan.

Schrader, Fk. C:, and Haworth, Erasmus.
Economic geology of the Independence quadrangle, Kan. '07(Jl13) il. maps, O. (Dept. of the Interior, U. S. Geolog. Survey bull., Economic geology.) pap., 15 c. U. S., Supt. of Docs.

Schumacker, Anna, comp.
See Columbia bk. of yarns.

Schuyler, Mrs. Van Koert.
Road to happiness. '07(S14) D. **$1.25 net. Doubleday, P.

Schuyler, W:, and Buck, Philo Melvyn, jr.
Art of composition; for high schools and academies. '07(Ag3) diagr., D. **$1 net. Scribner.

Schwartz, Julia Augusta.
Beatrice Leigh at college. '07(S21) il. D. †$1.25. Penn Pub. Co.

Schwed, Hermine.
Ted in Mythland. '07(S14) il. D. **$1 net. Moffat.

Schwill, Ferdinand.
Political hist. of modern Europe from the Reformation to the present day. '07 (Ag31) maps, tabs., 8°, *$1.50 net. Scribner.

SCIENCE.
Hill, E: C. Reasons why. 50 c. E: C. Hill.
See also names of sciences.

Science and socialism. La Monte, R. R. 5 c. Kerr.
Science of education. McEvoy, T: J. (Not for sale.) T: J. McEvoy.
Scientific basis of immortality. Billingsley, J: J. *15 c. net. Eaton & M.

Scofield, Cyrus Ingerson, D.D.
Scofield Bible Correspondence School: course of study. '07(Ag24) 3 v., 8°, $10. Scofield Bible.

SCOTLAND.
Lyman, A. Reading list on Scotland. 10 c. N. Y. State Educ.

Scott, Eva.
Travels of the king, Charles II., in Germany and Flanders, 1654-1660. '07(S14) 12°, *$3.50 net. Dutton.

Scott, Leroy.
To him that hath. '07(Ag31) il. D. †$1.50. Doubleday, P.

Scott, Sir Wa.
Quentin Durward; ed., with introd. notes and glossary, by P. F. Willert. '07(Jl6) D. 50 c. Oxford Univ.
Waverley novels. '07(Ag3) 25 v., 16°, (Everyman's lib.) ea., 50 c.; limp leath., $1. Dutton.

Scratton, Howel.
Fortuna filly. '07(Jl6) D. $1.50. J: W. Luce.

Scriptorum classicorum bibliotheca Oxoniensis. D. Oxford Univ.
—Plato. Opera. v. 5. $2.
—Virgil. Appendix Vergiliana. $1.
Scriptural healing. *See* Bible.
Scripture question-book. *See* Child's Scripture question-book.

SEAMEN.
See Sailors.

Search for the North Pole. Houston, E. J. $1. Winston.

Seawell, Molly Eliot.
See Adventures of Uncle Sam's sailors.

SECOND ADVENT.
Heagle, D: That blessed hope. **75 c. net. Am. Bapt.
Secret agent. Conrad, J. †$1.50. Harper.

SECTS.
See names of sects.

SECURITIES.
See Bonds;—Corporations;—Railroads.

Sedgwick, W: Thompson.
See Hough, Thdr.

See! See! See!: guide to Jamestown Exposition, historic Virginia and Washington. '07 (Jl20) il. O. pap., 25 c. R. S. Adams.

Seibert, Mrs. Gertrude Antoinette Woodcock, comp.
Daily heavenly manna for the household of faith: Scripture texts for every day in the year. '07(Ag3) S. 50 c.; leath., $1.50. Watch Tower.

Seignobos, Michel Jean Charles.
History of civilization; tr. and ed. by Arth. H. Wilde. In 3 v. v. 2, Mediæval and modern civilization to the end of the 17th century; tr. ed. by Ja. Alton James. '07 (S14) D. **$1.25 net. Scribner.

Seitz, Don Carlos.
Discoveries in every-day Europe: vagrant notes of a rapid journey. '07(S21) il. D. **$1.25 net. Harper.

Selden, J:
Table talk; with biography, pref. and notes by S. W. Singer. '07(Ag17) 12°, (New universal lib.) 50 c.; leath., 75 c. Dutton.

Select essays in Anglo-American legal history, by various authors; comp. and ed. by a committee of the Assoc. of American Law Schools. In 3 v. v. 1. '07(S14) 8°, per set, *$12 net. Little, B. & Co.

Selection and preparation of food. Bevier, I. *75 c. net. Whitcomb.

Self, G: W., rep.
See Indiana. *Sup. ct.* Repts.

Sellar, Edmund Francis.
Story of Nelson. '07(S14) 16°, (Children's heroes ser.) 50 c. Dutton.

Sellew, Wa. Ashbel.
Clara Leffingwell, a missionary; introd. by the Rev. Wilson T. Hogue. '07(Jl6) il. map, 12°, $1. Free Meth.

Selous, Frederic Courteney.
A hunter's wanderings in Africa. '07(Ag3) il. 8°, price reduced from $2.75 to $2.50. Macmillan.
Recent hunting trips in British North America. '07(Jl20) il. 8°, *$5 net. Scribner.

Semiramis. Peple, E: H: †$1.50. Moffat.

SEMITIC LANGUAGES.
Brockelmann, C. Grundriss der vergleichenden grammatik der semitischen sprachen. In 2 v. v. 1. *$1.30 net. Lemcke.

Senator, Prof. Hermann, and Kaminer, Siegfried, M.D.
Marriage and disease: abr. ed. of Health and disease in relation to marriage and the married state; tr. from the Germ. by J. Dulberg. '07(S21) 8°, $2.50. Rebman.

SENECA.
Cunliffe, J: W. Influence of Seneca on Elizabethan tragedy. *$4 net. Stechert.

Senior geography Herbertson, A. J. 60 c. Oxford Univ.

Sense training and games. Adsit, R. 40 c. R. Adsit.

SEQUOIA.
See Pine trees.

Serf (The). Thorne, G., *pseud.* *$1 net. Fenno.

Series on heaven. S.
Pub. Ho. of M. E. Ch., So.
—Bounds. The resurrection. 30 c.
Sermon library. 12°. Germ. Lit. Bd.
—Krueger. What God hath joined together. 85 c.

SERMONS.
Aked, C: F. Christocentric. *25 c. net; *15 c. net.—Courage of the coward, and other sermons. *$1.25 net.—Mercies new every morning. *25 c. net; *15 c. net. Revell.
Banks, L: A. Sinner and his friends: evangelistic sermons. **$1.30 net. Funk.
Burrell, D: J. Wayfarers of the Bible. *$1 net. Revell.
Dewhurst, F. E. Investment of truth. *$1.25 net. Univ. of Chic.
Ingram, A. F. W. Call of the Father. *$1 net; *50 c. net. Whittaker.
Jefferson, C: E: New crusade. **$1.50 net.—Old year and the new. **75 c. net; **$1.50 net. Crowell.
Lilienthal, H. Sundays and seasons: 28 sermons. *$2 net. Whittaker.

SERMONS.—*Continued.*
Miller, J. R. Morning thoughts for every day in the year. **85 c. net; **65 c. net. Crowell.
See also Marriage;—Parables.

Sesame and lilies. Ruskin, J: 50 c.; 75 c. Dutton.

Seven Mexican cities. Kendall, J: S. (Add. pubs. for price.) Picayune.

Severance, D. N.
Rapid calculator and accountant's assistant. '07(Ag17) por. D. $1. D. N. Severance.

SEVILLE, Spain.
Calvert, A. F: Seville: the Pearl of Andalusia. *$1.25 net. Lane.

SEWAGE AND SEWERAGE.
Leighton, M. O. Pollution of Illinois and Mississippi rivers by Chicago sewage. 15 c. U. S., Supt. of Docs.
See also Bronx River Valley sewer.

SEWARD PENINSULA.
See Nome (Cape).

Sewell, A. J.
Dog's medical dictionary. '07(Jl13) il. pors. 8°, *$2 net. Dutton.

Sewell, Tyson.
Construction of dynamos, (alternating and direct current.) '07(S14) 8°, *$3 net. Van Nostrand.

SEX.
Allen, *Mrs.* M. W. Almost a man. 50 c. Crist.
Galton, F. Probability, the foundation of eugenics. 35 c. Oxford Univ.
Senator, H., *and* Kaminer, S., *eds.* Marriage and disease: abr. ed. of Health and disease. $2.50. Rebman.

Sexton, Chandler, comp.
See Graham, And. Jackson.

Seymour, T: Day.
Life in the Homeric age. '07(S21) il. map, O. *$4 net. Macmillan.

Shadwell, T:
[Plays;] ed., with introd. and notes, by G: Saintsbury. '07(Ag31) por. 16°, (Mermaid ser.) *$1 net. Scribner.

Shakespeare, W:
[Complete works.] New variorum ed.; ed. by Horace Howard Furness. v. 15, Tragedie of Anthonie and Cleopatra. '07 (S28) O. **$4 net; ¾ levant, **$5 net. Lippincott.
Comedies. '07(Jl20) 16°, (Everyman's lib.) 50 c.; limp leath., $1. Dutton.
Histories and poems. '07(Jl20) 16°, (Everyman's lib.) 50 c.; limp leath., $1. Dutton.
Tragedies. '07(Jl20) 16°, (Everyman's lib.) 50 c.; limp leath., $1. Dutton.

SHAKESPEARE, William.
Baker, G: P. Development of Shakespeare as a dramatist. **$1.75 net. Macmillan.
Britton, *Mrs.* F. A. Shakespearian fairy tales. $1. Reilly & B.
Clarke, *Mrs.* M. V. N. Girlhood of Shakespeare's heroines. 50 c.; $1. Dutton.
Moulton, R: G. Shakespeare as a dramatic thinker. **$1.50 net. Macmillan.

SHAKESPEARE-BACON CONTROVERSY.
Reed, E. Truth concerning Stratford-upon-Avon and Shakespeare. $1. Coburn.

Shakespearian fairy tales. Britton, *Mrs.* F. A. $1. Reilly & B.

Shame of the colleges. Irwin, W. $1.25. Outing.

Shand, Alex. Innes.
Soldiers of fortune in camp and court. '07 (Ag17) 8°, *$3 net. Dutton.

Shannon, Alex. Harvey.
Racial integrity and other features of the negro problem. '07(Ag10) 12°, $1.25. Pub. Ho. of M. E. Ch., So.

Sharp, Archibald.
Balancing of engines: steam, gas, and petrol. '07(Ag24) il. tabs., O. $1.75. Longmans.

Sharp, Katharine Lucinda.
Illinois libraries. pt. 2, Public libraries, (excepting Chicago.) '07(Ag10) Q. (Univ. of Ill. bull.) pap., $1. Univ. of Ill.

Sharp & Alleman Co.'s lawyers' and bankers' directory for 1907. July ed. '07(Jl13) O. $5. Sharp & A.

Shaw, Alb.
Political problems of American development. '07(Jl13) O. (Columbia Univ. lectures, George Blumenthal foundation.) **$1.50 net. Macmillan.

Shaw, G: Bernard.
John Bull's other island, and Major Barbara: [two plays.] '07(Jl6) D. **$1.50 net. Brentano's.

Shaw, W: Napier.
Air currents and the laws of ventilation: lectures del. in the Univ. of Cambridge. '07(Ag3) diagrs., tabs., O. (Cambridge physical ser.) $1. Putnam.

Shellenberger, Captain J: K.
Battle of Spring Hill, Tenn. '07(S14) 8°. (Add. pubs. for price.) M. O. L. L., (Mo.)

Shelley, Mrs. Mary Wollstonecraft Godwin.
Romance of Mary W. Shelley. John Howard Payne and Washington Irving. '07 (Ag3) por. 8°, gratis to members only. Bibliophile.

Shelley, Percy Bysshe.
Selected poems; ed., with introd. and notes, by G: Herb. Clarke. '07(Ag24) il. por. D. (Riverside lit. ser.) *50 c. net; pap., *45 c. net. Houghton, M. & Co.

Shelly, C. E., M.D., and Stenhouse, E.
Health reader. bk. 2. '07(Ag3) il. 12°, *40 c. net. Macmillan.

SHENANDOAH CAMPAIGN.
See Civil War.

SHENANDOAH VALLEY, Va.
Wayland, J: W. German element of the Shenandoah Valley, Va. $2: $1.25. J: W. Wayland.

Shepard, Ja.
Hist. of Saint Mark's Church, New Britain, Conn., and of its predecessor Christ Church, Wethersfield and Berlin. '07 (Ag17) il. pors. facsims., 8°, *$6 net. Tuttle, M. & T.

Shepard's Alabama citations. *See* Alabama.

Shepherd of the hills. Wright, H. B. $1.50. Book Supply.

Shepherd song on the hills of Lebanon. Moghabghab, F. *$1 net. Dutton.

Sheppard, W: Ludwell.
Princess Pocahontas. '07(Ag10) por. 8°, 50 c. Whittet.

Shields, S: Jackson.
Chevalier of Dixie. '07(Ag24) D. $1.50. Neale.

Shirley, J: B.
School and festival songs. '07(Ag3) O. 25 c. Am. Bk.

Shoemaker, Fk. W.
Smoke. '07(S21) il. cigar-shaped, Colorado Maduro, leath., 75 c.; Colorado Claro, pap., 50 c. Penn Pub. Co.

Short cuts to practical bookkeeping. Croxton, O. C: $1. O. C: Croxton.

Short history of Jewish literature. Abrahams, I. *$1 net. Scribner.

Short history of philosophy. Alexander, A. B. D. *$2.60 net. Macmillan.

Short introduction to Franciscan literature. Robinson, P. 10 c. Tennant.

Shorter German reader. Joynes, E: S. $1.12. Heath.

SHORTHAND.
See Stenography.

SHOW CARDS.
See Lettering.

SICILY.
Sladen, D. B. W. Sicily, the new winter resort. *$2 net. Dutton.

Sidney, Sir Philip.
The Countess of Pembroke's "Arcadia." '07(Jl13) 8°, $2. Dutton.

Siefert, H: Otto Rudolf, comp.
Choice songs for soprano, alto, and bass. bk. 2. Rev. ed. '07(Ag3) O. 50 c. Am. Bk.

SIGHT.
See Eye.

Significance of the personality of Christ for the minister of to-day. Guthrie, E. G. *75 c. net. Pilgrim Press.

Silas Marner. Eliot, G: 50 c.; $1. Dutton.

Silberstein, Solomon Jos.
Remedial laws for deserted wives: proved by the real spirit of the written laws of Moses, as well as of the oral laws of Judaism, the Talmud and rabbinical translations. '07(Jl20) 8°, pap., 25 c. A. H. Rosenberg.

Silver lining. Jowett, J. H. *$1 net. Revell.

Silver ser. of English classics. 12°. Silver.
—Tennyson. Idylls of the king. 30 c.

Simon, C: Edmund, M.D.
Manual of clinical diagnosis by means of microscopic and chemical methods. 6th ed., thoroughly rev. '07(Ag24) il. 8°, *$4 net. Lea.
Text book of physiological chemistry. 3d ed., rev. '07(S7) 8°, *$3.25 net. Lea.

Simonton, T: Campbell.
Law of checks, notes and banks; incl. the right of parties in dealing with banks. '07(S7) 8°, $4. Van Horen.

Sinclair, B. M.
See Bower, B. M.

Sinclair, May.
The helpmate. '07(Ag31) D. †$1.50. Holt.

Sinful Sadday. Jacobs, T. 90 c. Pub. Ho. of M. E. Ch., So.

SINGING.
Russell, L: A. Commonplaces of vocal art. $1. Ditson.
Wodell, F: W: Choir and class voice-book. 50 c. F: W: Wodell.
See also Music;—Songs.

Sinless. Yardley, M. H. *$1 net. Fenno.
Sinner and his friends. Banks, L: A. **$1.30 net. Funk.

Sinnett, Rev. C: Nelson.
Jacob Johnson of Harpswell, Me., and his descendants east and west. '07(S7) il. pors. 8°, $4. Rumford Pr.

Sisters of Notre Dame, comp.
Sunday school hymn book. New ed. '07 (Ag24) 12°, 75 c.; pap., 20 c. Ditson.

Six thousand years of history. *See* Sanderson, E.

SKAT (*game*).
Dickinson, B. Skat in brief. 75 c. B. Dickinson.

Skeat, Rev. Wa. W:, ed.
See Alfred *the Great.* Proverbs.

Skene, Norman Locke.
How to build a 32-foot cruising launch. '07 (Ag31) diagrs., f°, (Rudder "how-to" ser.) $1. Rudder.

Sketch book. Irving, W. 50 c.; $1. Dutton.

Sladen, Douglas Brooke Wheelton.
Sicily, the new winter resort. '07(Ag3) il. map, tab., crown 8°, *$2 net. Dutton.

Slater, S: S.
See Alger, G: W:

Slaught, Herbert Ellsworth, and Lennes, Nels Johann.
High school algebra: elem. course. '07 (Ag3) il. 12°, $1. Allyn & B.

Slavens, Major T: Horace.
Report of the embarkation of the expedition for Cuban intervention from Newport News, Va., between Sept. 29, 1906, and Oct. 19, 1906. '07(S7) map, tabs., 8°, pap., 15 c. U. S., Supt. of Docs.

SLAVERY.
Aimes, H. H. S. Hist. of slavery in Cuba, 1511-1868. **$1.50 net. Putnam.
See also Congo Free State;—Negroes.

Smith, Dom A.
Life of St. Agnes, virgin and martyr. '07 (S14) 12°, *60 c. net. Benziger.

Smith, Prof. Alex.
Laboratory outline of general chemistry. 3d ed., rev. in collaboration with W: J. Hale. '07(Ag3) il. 12°, **90 c. net. Century Co.

Smith, Alex., (*golf champion.*)
Lessons in golf. '07(Ag3) il. por. O. $2. Pottow.

Smith, Anna Harris, comp.
See Tennyson, A., *Lord.*

Smith, Arth. Henderson, D.D.
China and America to-day: study of conditions and relations. '07(Ag24) D. *$1.25 net. Revell.
Uplift of China. '07(Jl20) il. maps, D. (Forward mission study courses.) 50 c.; pap., 35 c. Young People's Miss.

Smith, Mrs. Eliz. Thomasina, [formely L. T. Meade.]
Colonel's conquest '07(Ag31) il. O. †$1.50. Jacobs.
Girl of the people. '07(Ag17) 12°, (Home ser.) 50 c. Hurst.
The honorable miss. '07(Jl20) 12°, (Home ser.) 50 c. Hurst.
Little school mothers. '07(Jl6) il. D. (Girls' own lib.) 75 c. McKay.

Smith, Eugene Allen.
Underground water resources of Alabama. '07(Ag24) il. map, 8°, (Alabama Geolog. Survey.) pap., gratis. E. A. Smith.

Smith, Goldwin.
See Spargo, J: Capitalist and laborer.

Smith, Horace and Ja.
Rejected addresses. '07(Jl13) 12°, (New universal lib.) 50 c.; leath., 75 c. Dutton.

Smith, Ja.
See Smith, Horace.

Smith, Captain J:
True travels and adventures, 1593 to 1629; ed. by A. J. Philips. '07(Jl13) 12°, (New universal lib.) 50 c.; leath., 75 c. Dutton.

SMITH, *Captain* John.
Johnson, E. H. Boy's life of Captain John Smith. 75 c. Crowell.
Littleton, J. T. Story of Captain Smith and Pocahontas: [poems.] 75 c. Pub. Ho. of M. E. Ch., So.

Smith, Rev. J: Talbot.
Pilgrimage to see the Holy Father through the stereoscope. '07(S21) il. plans, facsims., 12°, 90 c. Underwood.

Smith, Jos.
See Book of Mormon.

Smith, Justin Harvey.
Our struggle for the fourteenth colony: Canada and the American Revolution. '07 (Ag24) 2 v., il., pors. maps, facsims., O. **$6 net. Putnam.

Smith, Laura Rountree.
Mother Goose stories in prose. '07(Jl13) il. O. 30 c. Flanagan.
Three little Cotton Tails. '07(Ag10) il. D. 25 c. Flanagan.

Smith, O. V. R., comp.
Two thousand [drug] synonyms and trade names with Eng. equivalents. '07(S21) T. $1; leath., $1.25. G: A. Miller.

Smith, Preserved.
Luther's table talk. '07(Ag3) 8°, (Columbia Univ. studies in hist., economics and public law.) *$1 net. Macmillan.

Smith, S. Decatur, jr.
A man's honor: a drama. '07(S21) D. pap., 15 c. Penn Pub. Co.
Restville auction sale: a farce. '07(S21) D. pap., 15 c. Penn Pub. Co.

Smithsonian Institution bulletins. O. pap. U. S., Supt. of Docs.
—Eigenmann *and* Fletcher. Annotated list of Characin fishes. 15 c.
—Girty. Description of new species of upper paleozoic fossils from China. 15 c.
—Miller. Families and genera of bats. (Apply to pubs. for price.)
—Ridgway. Birds of North and Middle America. (Apply to pubs. for price.)

Smithsonian miscellaneous collections. O. pap. Smith. Inst.
—McAdie. Catalogue of earthquakes on the Pacific coast. 15 c.
—Stimpson. Report on the crustacea. 75 c.
—White, [*and others.*] Samuel Pierpont Langley. 10 c.

Smoke. Shoemaker, F. W. 75 c.; 50 c. Penn Pub. Co.

Snow, L: Franklin.
College curriculum in the United States. '07(Ag24) 12°, $1.50. L: F. Snow.

Snow bound. Whittier, J: G. 35 c. Hurst.

Snow bride. Verder, D. H. **$1 net. Am. News.

Snyder, Carl.
American railways as investments: analysis of all the leading railways, from the investor's point of view; with introductory chap. on The methods of estimating railway values. '07(Jl20) tabs., map, O. *$3.20 net. Moody Corporation.

Social democracy and population. Tenney, A. A. *75 c. net. Macmillan.

Social life of Virginia. Bruce, P. A. *$1.50 net. Bell Bk.

SOCIAL SCIENCE.
Chesterton-Hill, G: Heredity and selection in sociology. *$4.50 net. Macmillan.
Crafts, W. F. Practical Christian sociology. **$1.50 net. Funk.
Petrie, W. M. F. Janus in modern life. *$1 net. Putnam.
Russell, C: E: Uprising of the many. **$1.50 net. Doubleday, P.
See also Capital and labor;—Crime and criminals; — Divorce; — Education; — Ethics;—Immigration;—Labor and laboring classes;—Man;—Marriage;—Negroes;—Political economy;—Political science;—Population; — Religion; — Slavery;—Socialism.

Social science ser. 12°. $1. Scribner.
—Kelly, E. Practical programme for working men.

SOCIALISM.
Hillquit, M. Recent progress of the socialist and labor movements in the U. S. 10 c. Kerr.
Kerr, C: H. What socialists think. 5 c. Kerr.
La Monte, R. R. Science and socialism. 5 c.—Socialism; positive and negative. 50 c. Kerr.
Olin, C: H: Socialism. 50 c. Penn Pub. Co.
Spargo, J: Capitalist and laborer: letter to Goldwin Smith in reply to Capital and labor. 50 c. Kerr.
Wentworth, F. H. Forgings of the new. $1. Socialist Lit. Co.
See also Co-operation.

SOCIOLOGY.
See Social science.

SODA WATER.
Forbes, B. A. Money making hints for soda fountain owners. $1. Haynes.

SODALITIES.
See Mary, *Virgin.*

Solar Observatory, Mt. Wilson, Cal., contributions. various sizes, pap. Carnegie.
—Hale *and* Adams. Photographic comparison of the spectra of the limb and the center of the sun. gratis.

SOLDIERS.
Adventures of Uncle Sam's soldiers 60 c. Harper.

Soldiers of fortune in camp and court. Shand, A. I. *$3 net. Dutton.

Solid geometry. Robbins, E: R. 75 c. Am. Bk.

Some essential and adequate helps to French pronunciation and rhythm. Knowles, *Mrs.* M. H. 35 c. M. H. Knowles.

Some phases of the relation of thought to verse in Plautus. Prescott, H: W. 50 c. Univ. of Cal.

Some unpublished correspondence. Garrick, D: **$7.50 net. Houghton, M. & Co.

Somers, Minnie R., comp.
Festival recitations and exercises. '07(Jl6) 8°, 25 c. MacCalla.

SONGS.
Franz, R. [Songs:] 62 songs with piano accompaniment. *$1.50 net. Schirmer.
Shirley, J: B. School and festival songs. 25 c. Am. Bk.
Siefert, H: O. R., *comp.* Choice songs for soprano, alto, and bass. bk. 2. 50 c. Am. Bk.
See also Ballads;—Hymns;—Singing.

Songs of the steel age. Hillyer, W: H. $1.25. Badger.

Sophocles.
Ajax; comm. abr. from the larger ed. of Sir R: C. Jebb, by A. C. Pearson. '07 (Ag3) D. $1. Putnam.

SOUTH (The).
Olmsted, F: L. Journey in the back country in the winter of 1853-4. 2 v. *$5 net. Putnam.
See also names of southern states.

South Dakota. Annot. general incorporation laws; comp. and annot. by C: E. Deland. 3d ed., rev. '07(Ag3) O. pap., $1.25. C: E. Deland.

South Dakota. *Supreme ct.* Repts.; (H: R. Horner.) v. 19. '07(Ag3) O. shp., $3. Hipple.

SOUTH SEA ISLANDS.
See Oceanica.

Southeastern reporter. Digest of decisions, v.41-55 and in 114-126 Ga., 130-143 N. C., 63-75 S. C., 100-106 Va., 50-60 W. Va. v. 3. '07(S14) O. (Nat. reporter system.) shp., $6. West Pub.

Southern reporter. Digest. v. 3. '07(Jl13) O. (National reporter system digests.) shp., *$6 net. West Pub.

Southern reporter, v. 43. Permanent ed. '07 (S7) O. (Nat. reporter system, state ser.) shp., $4. West Pub.

Southwestern reporter, v. 101. Permanent ed. '07(Ag24) O. (Nat. reporter system, state ser.) shp., $4. West Pub.

Southworth, May E., comp.
One hundred and one sauces. '07(S14) nar. 8°, (101 epicurean thrills ser.) bds., **$1 net; pap., **50 c. net. P. Elder.

SPAIN.
Borrow, G: H: Bible in Spain. 50 c.; $1. Dutton.
Ford, R: Gatherings from Spain. 50 c.; $1. Dutton.
Hume, M. A. S. Queens of old Spain. *$3.50 net. McClure, P.
See also Cordova;—Seville.

Spalding's athletic lib. il. 16°, pap., 10 c. Am. Sports.
—Braid *and* Vardon. How to play golf.
—Camp, *ed.* Spalding's official football guide.
—Cromie. Fancy dumb bell and marching drills.—Health by muscular gymnastics.—Indigestion treated by gymnastics.

Spalding's athletic lib.—Continued.
—Daniels. Speed swimming.
—Inter-collegiate Assoc. of Amateur Athletes of America. Constitution.
—Paret. How to play lawn tennis.
—Murnane. How to play baseball.
—Sullivan, *ed.* Athletic primer.

Spanish-American directory and guide of the city of New York. '07(Ag3) il. map, D. $1. J. Acevedo.

SPANISH-AMERICAN WAR.
See Santiago de Cuba campaign.

Spanish arms and armour. Calvert, A. F: *$1.25 net. Lane.

SPANISH LANGUAGE.
Monteverde, R. D. Pitman's commercial correspondence in Spanish. $1. Pitman.

Spanish series. il. D. *$1.25 net. Lane.
—Calvert. Seville.—Spanish arms and armour.
—Calvert *and* Gallichan. Cordova.

Spargo, J:
Capitalist and laborer: open letter to Prof. Goldwin Smith in reply to his Capital and labor; and Modern socialism: a lecture del. at the New York School of Philanthropy. '07(Jl20) S. (Standard socialist ser.) 50 c. Kerr.

Sparhawk, Fes. Campbell.
Life of Lincoln for boys. '07(S7) il. pors. D. (Crowell's young people ser.) 75 c. Crowell.

Spaulding, Fk. Ellsworth, and Bryce, Catherine Turner.
Learning to read: manual for teachers. '07 (Ag10) 12°, (Aldine readers.) 60 c. Newson.

SPEAKERS.
See Readers and speakers;—Recitations.

Special campaign ser. See Macmillan's.

SPECTRUM.
Hale, G: E., *and* Adams, W. S. Photographic comparison of the spectra of the limb and the center of the sun. gratis. Carnegie.
Uhler, H. S., *and* Wood, R. W. Atlas of absorption spectra. $1.50. Carnegie.

SPEECHES.
See Orators and oratory.

Speed swimming. Daniels, C. M. 10 c. Am. Sports.

SPELLERS.
Alexander, G. Spelling book. 25 c. Longmans.

SPELLING (Simplified).
Allen, F. S. Apropos of spelling reform.—Principles of spelling reform. ea., 50 c. Bradley-W.

Spencer's (Platt R.) Sons.
Practical writing. bks. 7, 8. '07(S28) sq. O. pap., per doz., 60 c. Am. Bk.

Spillmann, Rev. Jos.
Cabin boys; tr. from the Germ. by Ma. Richards Gray. '07(S14) 16°, (Tales of foreign lands.) 45 c. Herder.
Trip to Nicaragua; tr. from the Germ. by Ma. Richards Gray. '07(S14) 16°, (Tales of foreign lands.) 45 c. Herder.

Spiritual counsel and encouragement. Gable, J. W. 50 c. Cen. Pr. and Pub.

SPIRITUALISM.
Abbott, D: P. Behind the scenes with the mediums. *$1.50 net. Open Court.

Spotter (The). Canfield, W: W. $1.50. Fenno.

Sprague, Eliz. Cade, and Grindley, Harry Sands.
Precise method of roasting beef. '07 (Ag10) il. Q. (Univ. studies.) pap., $1. Univ. of Ill.

Sprague, Sa. E.
Sprague classic readers. In 5 bks. '07 (Jl20) il. sq. 12°, bk. 1, 30 c.; bks. 2, 3, ea., 35 c.; bk. 4, 60 c.; bk. 5, 70 c.—In 7 bks.. bk. 1, 30 c.; bks. 2, 3, ea., 35 c.; bk. 4, in 2 pts., ea., 35 c.; bk. 5, in 2 pts., ea., 40 c. Educ. Pub.

Spring, Leverett Wilson.
Kansas; prelude to the war for the Union. Rev. ed. '07(S14) map, 12°, (American commonwealths ser.) $1.25. Houghton, M. & Co.

SPRING HILL (Battle of).
Shellenberger, J: K. Battle of Spring Hill, Tenn. (Apply to pubs. for price.) M. O. L. L., (Mo.)

STAEL-HOLSTEIN, Anne Louise Germaine Necker, *Baronne* de.
Gribble, F. H. Madame de Staël and her lovers. *$3.50 net; *$7 net. Pott.
Nolde, E., *Baroness* de, *ed.* Madame de Staël and Benjamin Constant: unpub. letters. *$1.50 net. Putnam.

STAGE.
See Drama and dramatists;—Plays;—Theatre.

Stagg, J. H.
See Nixon, Alfr.

Stanard, Mary Newton.
Story of Bacon's Rebellion. '07(Jl20) D. $1. Neale.

Standage, H. C.
Agglutinants of all kinds for all purposes. '07(S14) 12°, $3.50. Van Nostrand.

Standard course of Esperanto. Bullen, G: W. *50 c. net. Revell.

Standard family physician. Reissig, C. 2 v. $13; $17. Funk.

Standard literature series. 12°. 20 c.; pap., 12½ c. University
—Browning, R. *and Mrs.* E. B. Select poems.
—Milton. Selected poems.
—Washington *and* Webster. Farewell address, and Bunker Hill orations.

Standard polyphase apparatus and systems. Oudin, M. A. *$3 net. Van Nostrand.

Standard socialist ser. S. 50 c. Kerr.
—La Monte. Socialism.
—Marx. Revolution and counter-revolution.
—Spargo. Capitalist and laborer.

Standing, M. A., M.D., and others.
Health, with first aid to the sick or injured. '07(S21) 2 v., il. 4°, hf. leath., $12. Med. Pub. Co., Chic.

Standish, Burt L.
Frank Merriwell at Yale. '07(Jl6) il. D. (Boys' own lib.) 75 c. McKay.
Frank Merriwell's hunting tour. '07(Jl6) il. D. (Boys' own lib.) 75 c. McKay.
Frank Merriwell's races. '07(Jl6) il. D. (Boys' own lib.) 75 c. McKay.
Frank Merriwell's sports afield. '07(Jl6) il. D. (Boys' own lib.) 75 c. McKay.

Stanton, W. A., D.D.
Three important movements: Campbellism, Mormonism and spiritualism. '07(S28) D. pap., **10 c. net. Am. Bapt.

Starling, Ernest H:
Elements of human physiology. 8th ed. '07 (Ag3) il. 8°, *$3.75 net. Keener.

STARS.
Burnham, S. W. General catalogue of double stars within 121° of the North Pole. 2 pts. ea., $14. Carnegie.
Olcott, W: T. Field book of the stars. **$1 net. Putnam.

Stars of the stage; ed. by J. T. Grein. il. D. *$1 net. Lane.
—Browne, *ed.* W. S. Gilbert.
—Cran. Herbert Beerbohm Tree.

STATE (The).
See Political science.

STATEN ISLAND, N. Y.
See New York City.

Stearns, Arth. A.
Annot. cases on the law of suretyship. '07 (S7) O. shp., $6. W. H. Anderson.

STEEL.
Flakeley. G: H: Dimensions, weights and properties of special and standard structural steel shapes manufactured by Bethlehem Steel Co. *$1.50 net. Bethlehem Steel.
Casson, H. N. Romance of steel. *$2.50 net. Barnes.
Holford, H: 20th century toolsmith and steelworker. $1.50. Drake.
See also Concrete;—United States Steel Corporation.

Stein, M. Aurel.
Ancient Khotan: detailed rept. of archæological explorations in Chinese Turkestan, 1900-1901. v. 1, Text, with descriptive list of antiques by F. H. Andrews and appendices; v. 2, Plates. '07(Ag17) il. map, F. $32.25. Oxford Univ.

Steiner, Bernard Christian.
Life and correspondence of James McHenry, Secretary of War under Washington and Adams. '07(Ag17) pors. 8°, *$6 net. Burrows.
Maryland during the English civil wars. pt. 2. '07(Jl6) O. (Johns Hopkins Univ. studies in hist. and pol. science.) pap., 50 c. Johns Hopkins.

Steiner, Rev. E: A.
The mediator. '07(S28) D. $1.50. Revell.

Stella Hope. Berksdale, *Mrs.* E. W. $1.50. Neale.

Stella Russell. Bell, K. V. $1.50. Neale.

Stelzle, C:
Christianity's storm centre: study of the modern city. '07(S7) 16°, *$1 net. Revell.

Stenhouse, E.
See Shelly, C. E.

STENOGRAPHY.
Barnes, L. E. Brief course in Benn Pitmann shorthand.—Graham shorthand. ea., $1.25. A. J. Barnes.
Graham, A. J. Amanuensis phonography. $1.25. Graham.
Pitman, *Sir* I: Insurance phrase book. 20 c. Pitman.

STENOGRAPHY.—*Continued.*
Rosenblum, A. High school course in Isaac Pitman phonography. $1.25. Blythebourne Pub.
Wooten, J. P. Typewriter shorthand. $1. J. P. Wooten.

Stephens, C: Asbury, M.D.
Camping out. '07(Ag17) 12°, (Young America lib.) 50 c. Hurst.
Fox hunting. '07(Jl20) 12°, (Young America lib.) 50 c. Hurst.
Left on Labrador. '07(Jl20) 12°, (Young America lib.) 50 c. Hurst.
Lynx hunting. '07(Jl6) 12°, (Young America lib.) 50 c. Hurst.
Off to the Geysers. '07(Jl6) 12°, (Young America lib.) 50 c. Hurst.
On the Amazons. '07(Ag24) 12°, (Young America lib.) 50 c. Hurst.

STEREOCHEMISTRY.
Stewart, A. W. Stereochemistry. $2.80. Longmans.

Stevens, G: W., rep.
See Georgia. *Ct. of appeals.* Repts.

Stevens, Ja. Stacy.
Meteorological conditions at Orono, Me. '07(S21) tabs., O. (Univ. of Maine studies.) pap., gratis. Univ. of Me.

Stevenson, E: Luther, and Fischer, Jos., eds.
Map of the world by Jodocus Hondius, 1611; facsim. issued under the joint auspices of the American Geographical Soc. and the Hispanic Soc. of America. '07 (Ag24) pl. map, 8°, subs., $24. Hispanic Soc.

Steward, Mrs. Le Roy T.
Flat enamel decoration on china, with suggestions for color schemes and designing. '07(S7) O. pap., $1. L. T. Steward.

Stewart, A. W.
Stereochemistry. '07(Jl13) il. D. (Longmans' text-books of physical chemistry.) $2.80. Longmans.

Stewart, Fs. T., M.D.
Manual of surgery. '07(S7) il. 12°, limp leath., *$3.50 net. Blakiston.

Stewart, G: Black, D.D.
Study of the life of Jesus. '07(Ag3) D. (Pilgrim ser., advanced course.) pap., *40 c. net. Pilgrim Press.

Stimpson, W:
Report on the crustacea (*Brachyura* and *Anomura*) coll. by the North Pacific Exploring Expedition, 1853-1856. '07(S21) pls. O. (Smithsonian miscellaneous coll.) pap., 75 c. Smith. Inst.

STIMPSON FAMILY.
Whittier, C: C. Genealogy of the Stimpson family of Charlestown, Mass. $3. C: C. Whittier.

Stimson, Lewis Atterbury, M.D.
Practical treatise on fractures and dislocations. 5th ed., thoroughly rev. '07 (Ag24) il. 8°, *$5 net; leath., *$6 net; hf. mor., *$6.50 net. Lea.

STIMULANTS AND NARCOTICS.
Waterman, M. W. Rational treatment for narcotic inebriety. 50 c. F. L. Seaver.

STOCK.
See Cattle;—Domestic animals.

STOMACH.
Boas, I. Diseases of the stomach. *$5.50 net; *$7 net. Davis.
Paterson, H. J. Gastric surgery. *$2 net. Wood.
See also Digestion.

Stone, Arth. Kingsbury.
See Mumford, Ja. Gregory.

Stone, Melville E., jr., comp.
See Book of Am. prose humor.

STONE.
Watson, T: L., [*and others.*] Building and ornamental stones of No. Carolina. 50 c.; 25 c. N. C. Geol. Survey.
See also Masonry.

Stonyhurst philosophical ser. D. Longmans.
—Devas. Political economy. $2.

Storia do Mogor. Manucci, N. 2 v. *$7 net. Dutton.

Stories and poems. McGovern, A. E. $1.25. Educ. Pub.

Stories from Chaucer. McSpadden, J. W. 60 c. Crowell.

Stories from Morris. Edgar, M. G. 60 c. Crowell.

Stories grandma told. Boise, M. D. 50 c. Hurst.

Stories of Bible victories. Robinson, E. A. *60 c. net. Jennings.

Stories of early England. Buxton, E. M. W-. 60 c. Crowell.

Stories of the great feasts of our Lord. Butler, J. *85 c. net. Herder.

Stories of William Tell. Marshall, H. E. 50 c. Dutton.

Story of Bacon's Rebellion. Stanard, M. N. $1. Neale.

Story of Captain Smith and Pocahontas: [poems.] Littleton, J. T. 75 c. Pub. Ho. of M. E. Ch., So.

Story of Christina. Norris, M. H. $1.50. Neale.

Story of Dublin. Chart, D. A. $2; $2.50. Macmillan.

Story of General Gordon. Lang, J. 50 c. Dutton.

Story of my childhood. Barton, C. **50 c. net; **75 c. net. Baker & T.

Story of Nelson. Sellar, E. F. 50 c. Dutton.

Story of the Constitution of the United States. Johnson, E. R. $1. W: Ritchie.

Story of Ulysses. Norris, E. 40 c.; 30 c. Educ. Pub.

Stowe, Mrs. Harriet Eliz. Beecher.
Mayflower. '07(Jl20) 12°, (Home ser.) 50 c. Hurst.

Stowe, Lyman E.
Bible astrology. '07(Ag3) il. S. $1. Astrological.
Right hours to success. '07(Ag3) il. pors. S. $1. Astrological.

Straight talks on business. Gamble, W. **$1 net. Jacobs.

Stratemeyer, E:, ["Captain Ralph Bonehill;" "Arthur M. Winfield."]
Rover boys in southern waters. '07(Ag10) 12°, (Rover boys' ser.) 60 c. Chatterton-P.

Streamer, Col. D., pseud.
See Graham, Harry.

Streane, A. W., D.D., ed.
See Bible. Cambridge Bible.

STREETS.
See Roads.

Strength of nations. Welsford, J. W. *$1.75 net. Longmans.

Strickler, W: Maberry, M.D.
Essays on human nature. '07(Ag31) 12°. (privately pr.) W: M. Strickler.

STRIKES.
Waring, L. H. Law and the gospel of labor. $1. Neale.

Stringham, H: D:
Flowers of thought: [poems.] '07(Ag24) S. (Not for sale.) H: D: Stringham.

Strong, A: Hopkins, D.D.
Systematic theology. In 3 v. v. 1, Doctrine of God. '07(Ag3) O. **$2.50 net. Am. Bapt.

Strong, C: Jay.
Art of show card writing. '07(Jl13) il. O. $2.50. Detroit School Lettering.

Strong, Elnathan Ellsworth, D.D.
Rev. George Moulton Adams, D.D. '07 (S14) por. 8°, pap. (Not for sale.) N. E. Hist.

Strongest plume. De Sélincourt, H. †$1.50. Lane.

Stroup, Rev. N. W.
Norway, the new Switzerland. '07(S21) il. 12°, $1. N. W. Stroup.

Struggling upward. Alger, H., *jr.* 35 c. Hurst.

Studies in physiology, anatomy and hygiene. Peabody, J. E: $1.10. Macmillan.

Studies upon some chromogenic fungi. Hedgcock, G: G. 50 c. G: G. Hedgcock.

Study in school supervision. Hartmann, C. G. 50 c. Univ. of Tex.

Study of American literature. Lawton, W: C. $1. Globe Sch. Bk.

Study of the life of Jesus. Stewart, G: B. *40 c. net. Pilgrim Press.

Stumbling block. Forman, J. M. †$1.50. Harper.

Stumpf, Anthony, ed.
American manufacturers and wholesalers bank directory. '07(Ag24) f°, gratis. A. Stumpf.

Sturge, Clement Y.
Points of church law, and other writings illustrative of the law of the [Church of England.] '07(Ag17) 8°, *$1.10 net. Macmillan.

SUBMARINE WARFARE.
Fyfe, H. C. Submarine warfare, past and present. *$3 net. Dutton.

Successful entertainments. Bugbee, W. N. 40 c.; 25 c. Penn Pub. Co.

Successful poultry keeping. Reliable Poultry Journal Pub. Co. $1. Reliable Poultry Journ.

Successor (The). Pryce, R: †$1.50. Duffield.

Sue, Marie Jos. Eugène.
Wandering Jew. '07(S21) 2 v., front. D. (Crowell's thin paper classics.) limp leath., per set, $2.50. Crowell.

Sufferings of the Jews in the Middle Ages. Zunz, L. *75 c. net. Bloch.

Sullivan, Eugene Cornelius.
Interaction between minerals and water solutions with special ref. to geologic phenomena. '07(Jl13) O. (Dept. of the Interior, U. S. Geolog. Survey bull., Economic geology.) pap., 15 c. U. S., Supt. of Docs.

Sullivan, Ja. E., ed.
Athletic primer. '07(Ag3) 16°, (Spalding's athletic lib.) pap., 10 c. Am. Sports.

Summer resort directory. '07(Jl13) 12°, pap., gratis. Public Ledger.

Sunbeam ser. for young people. D. †$1. Penn Pub. Co.
—Curtis. Grandpa's little girls.
—Gould. Admiral's granddaughter.

SUNDAY SCHOOL.
Chamberlin, G. L., *and* Kern, M. R. Child religion in song and story. $1; Notebook, 40 c. Univ. of Chic.
Young People's Missionary Movement. Missionary comments and ils. on the S. S. lessons for 1908, Internat. ser. (For private circulation.) Young People's Miss.

Sunday-school hymn book. Sisters of Notre Dame. 75 c.; 20 c. Ditson.

Sunday school manual. Hammond, T. M., *comp.* 10 c. Eaton & M.

Sundays and seasons. Lilienthal, H. *$2 net. Whittaker.

SUPERSTITIONS.
Dressler, F. B. Superstition and education. $2.50. Univ. of Cal.

Suplee, H: Harrison.
Mechanical engineer's reference book. 3d ed., rev. and enl. '07(Ag17) il. tabs., 16°, limp leath., **$5 net; with thumb index, **$5.50 net. Lippincott.

Suppers. Pierce, P. A., *comp.* 60 c. Brewer, B.

Supplemental reading, graded for use in the common schools; selections referred to in the course of study for common schools in Kansas. '07(Ag3) D. 35 c.; pap., 25 c. Crane.

SURETIES.
See Guaranties and sureties.

SURGERY.
Keen, W: W., *ed.* Surgery: its principles and practice. In 5 v. v. 2. *$7 net; *$8 net. Saunders.
Levings, A. H. Practical guidebook on everyday surgery and surgical handicraft. $5. Cleveland Press.
Milne, J: S. Surgical instruments in Greek and Roman times. $4.75. Oxford Univ.
Park, R. Principles and practice of modern surgery. *$7 net; *$8 net. Lea.
Stewart, F. T. Manual of surgery. *$3.50 net. Blakiston.
See also Artificial limbs;—Digestion;—Fracture;—Nose;—Stomach;—Throat.

Surgical aspect of digestive disorders. Mumford, J. G. *$2.50 net. Macmillan.

SURGICAL INSTRUMENTS.
See Surgery.

Sursum corda. Saint Martial, B. M. de F., *Comtesse* de. *$2 net. Benziger.

Sutherland, J: MacLeod.
Then cometh the devil. '07(S7) il. D. $1.50. Higley.

Swale, I., ed.
Voice of the sea. '07(Ag3) 16°, *$1 net. Dutton.

SWEDISH LANGUAGE.
Carlson, J: S. Swedish grammar and reader. $1.50. H. W. Wilson.

Sweethearts always. Madison, J., *comp.* $2; $4. Reilly & B.

Sweetser, Kate Dickinson.
Boys and girls from Thackeray. '07(S21) il. O. †$2. Duffield.

Swift, Fletcher Harper.
Joseph: drama for children; introd. by R: Morse Hodge. '07(Jl20) D. pap., 25 c. W: Beverley Harison.

SWIMMING.
Daniels, C. M., *and others.* Speed swimming. 10 c. Am. Sports.

SWIMMING POOLS.
Allen, J: K. Swimming pools: their construction. 50 c. Domestic Engineering.

SWINDLERS AND SWINDLING.
See Crime and criminals.

Swiss heroes. Upton, G: P., *tr.* *60 c. net. McClurg.

SWITZERLAND.
Baedeker, K. Switzerland and the adjacent portions of Italy, Savoy and Tyrol. *$2.40 net. Scribner.
See also Alps.

Symons, Arth.
William Blake. '07(Ag24) 8°, *$3 net. Dutton.

Synopsis of a plan for the thorough reorganization of the American public school system. Doeflinger, C. H. 10 c. Caspar.

Synopsis of veterinary materia medica, therapeutics and toxicology. Quitman, E. L. $3. Eger.

SYRO-KALDAEAN MISSIONS.
Addai. Apostelen Addais läre. 35 c. Augsburg.

Systematic theology. Strong, A: H. v. 1. **$2.50 net. Am. Bapt.

T. Thorndyke, attorney-at-law. Goss, H. I. $1.50. C. M. Clark.

TABLES.
See under subjects.

Taggart, Jos.
Biographical sketches of the eminent American patriots, Charles Carroll, of Carrollton; Roger Brooke Taney; W: Starke Rosecrans; J: Barry; Philip H: Sheridan, and a sketch of the early hist. of Maryland. '07(S21) pors. facsim., O. $2. Burton Co.

TAILORING.
Croonborg, F: T. Grand ed. of Supreme system for producing men's garments. $15. F: T. Croonborg.

Talbot, Arth. Newell.
Tests of concrete and reinforced concrete columns: ser. of 1906. '07(Jl13) diagrs., 8°, (Univ. of Ill. studies.) pap., gratis. Univ. of Ill.

Tale of two cities. Dickens, C: 50 c.; $1. Dutton.

Tales and maxims from the Midrash. Rapaport, S: *$1.50 net. Bloch.

Tales of foreign lands. See Spillmann, J.

Tales of romance; based on tales in the Book of romance, ed. by And. Lang. '07(Ag31) il. D. *50 c. net. Longmans.

Tales of the Round Table; based on the tales in the Book of romance, ed. by And. Lang. '07(Ag31) il. D. *50 c. net. Longmans.

Talks to Jewish children. Baar, H. 2 v. ea., $1.50. Bloch.

Talks to teachers on psychology. James, W: *$1.50 net. Holt.

Talmey, Bernard S., M.D.
Woman. '07(Ag31) 8°, *$3 net. Pelton.

Tam. Ellis, E: S. 75 c. Winston.

Tangles. Dalrymple, C. L. 15 c. Dick.

Tanner, J: H:
High school algebra. '07(S28) O. $1. Am. Bk.

Tarbell, Ida Minerva.
See Lincoln, Abraham.

TARIFF.
Marx, K. On cheapness. 5 c. Kerr.
United States. Customs administrative act. 50 c. Vandegrift.
United States. Customs tariff act of 1897, rev. to Jan. 1, 1906: Fr., Portuguese, Germ., Ital., Cuban and Swiss reciprocity treaties, etc. $2. Downing.
Welsford, J. W. Strength of nations: [against free trade.] *$1.75 net. Longmans.
See also Political science;—Taxation.

TASSO, Torquato.
Boulting, W: Tasso and his times. *$2.75 net. Putnam.

TAXATION.
Friedman, H. G. Taxation of corporations in Massachusetts. *$1.50 net. Macmillan.
New York [State.] Tax law, 1907. $1. Baker, V. & Co.
United States. Compilation of internal revenue laws: Supp., no. 3. 15 c. U. S., Supt. of Docs.
United States. *Dept. of Commerce and Labor. Bureau of Census.* Wealth, debt and taxation. $2. U. S., Supt. of Docs.
See also Political economy;—Tariff.

Taylor, Bayard.
Poems. '07(S7) por. D. (Astor ed. of poets.) 60 c. Crowell.

Taylor. Mary Imlay.
Rebellion of the Princess. '07(Ag10) D. (Idle hour ser.) 75 c.; pap., 50 c. Fenno.

Taylor, T: Ulvan.
Underground waters of Coastal Plain of Texas. '07(Jl13) map, O. (Dept. of the Interior, U. S. Geolog. Survey, Water-supply and irrigation pap.) pap., 15 c. U. S., Supt. of Docs.

Te tohunga. Dittmer, W. *$7 net. Dutton.

TEA TAX.
See American Revolution.

Teachers' and students' examinations. Crady, W., *ed.* $1. W. Crady.

TEACHERS AND TEACHING.
Beamer, J. Up to date teacher. 10 c. J. Beamer.
Bridgman, A. M. Day by day in the primary school. In 3 v. v. 1, 2, ea., $1.25; v. 3, $1.50; per set, $4. Barnes.
Ellis, F. H. Character forming in school. 90 c. Longmans.
See also Education;—Examinations;—Reading;—Schools;—Sunday-school.

Teaching truth ser. 12°, 50 c. Crist.
—Allen. Almost a man.

Teasley, W. H.
Red book on Arizona corporation laws. '07(S21) O. pap., gratis. Incorporating Co. of Ariz.

TECHNOLOGY.
See Useful arts.

Ted in Mythland. Schwed, H. **$1 net. Moffat.

TELEPHONE.
New England Telephone and Telegraph Co. Rules and instructions for central office, line and substation repair men and instrument setters. (Add. Co. for price.) N. E. Telephone.
Wev, E: M. Telephone troubles: their location and remedy. *$1 net. McGraw.

TELL, William.
Marshall, H. E. Stories of William Tell and his friends. 50 c. Dutton.

Temptation. Bagot, R: †$1.50. Macmillan.

Ten lectures on the martyrs. Allard, P. *$2 net. Benziger.

Tennessee. Encyclopedic digest of repts.; under the ed. supervision of T: Johnson Michie. v. 3. '07(Jl13) O. shp., $7.50. Michie.

Tennessee. Railroad law rel. to the duties and liabilities of railroads. '07(Jl6) O. shp., $6. Marshall.

Tenney, Alvan A.
Social democracy and population. '07(Ag3) 8°, (Columbia Univ. studies in hist., economics and public law.) *75 c. net. Macmillan.

Tennyson, Alf. Lord.
Idylls of the king, (selections;) ed., with introd. and notes, by Ja. E. Thomas. '07 (S7) por. 12°, (Silver ser. of Eng. classics.) 30 c. Silver.
Tennyson calendar; sel. and arr. by Anna Harris Smith. '07(S7) por. D. (Chiswick ser.) **50 c. net. Crowell.

TENNYSON, Alfred, *Lord.*
Genung, J: F. The Idylls and the ages: valuation of the Idylls elucidated by comparisons between Tennyson and Browning. **75 c. net. Crowell.

Terrell, Jos. Christopher.
Reminiscences of the early days of Fort Worth. '07(Jl6) il. pors. 8°, $1. Texas Pr.

Territory of Colorado. Paxson, F. L. gratis. F. L. Paxson.

Test (The). Kilpatrick, M. G. 63 c. Kilner.

Testing drainage, plumbing and gas fitting. Allen, J: K. 25 c. Domestic Engineering.

Tests of concrete and reinforced concrete columns. Talbot, A. N. gratis. Univ. of Ill.

TEXAS.
Hartmann, C. G. Study in school supervision with ref. to rural school conditions in Tex. 50 c. Univ. of Tex.
Taylor, T: U. Underground waters of Coastal Plain of Tex. 15 c. U. S., Supt. of Docs.
See also Fort Worth.

Thackeray, W: Makepeace.
See Macaulay, T: B., *Lord.*

THACKERAY, William Makepeace.
Sweetser, K. D. Boys and girls from Thackeray. †$2. Duffield.

That blessed hope. Heagle, D: **75 c. net. Am. Bapt.

THEATRE.

Brackett, J. A. Theatrical law. $4; $5. C. M. Clark.

See also Drama and dramatists;—Plays.

THEBES BRIDGE, Illinois.

Noble, A., *and* Modjeski, R. Thebes bridge: a report. $5. R. Modjeski.

Then cometh the devil. Sutherland, J: M. $1.50. Higley.

THEOLOGY.

Blomgren, C. A. Elements of the Christian religion. 75 c. Augustana.

Strong, A: H. Systematic theology. In 3 v. v. 1. **$2.50 net. Am. Bapt.

Tyrrell, G: Through Scylla and Charybdis: the old theology and the new. *$1.50 net. Longmans.

See also Baptism;—Bible;—Christianity;—Church history; — Ethics; — Future life;—God;—Jesus Christ;—Lord's supper;—Missions and missionaries;—Monotheism; —Mysticism;—Religion;—Religion and science;—Sermons;—Spiritualism.

Theory of good and evil. Rashdall, H. 2 v. $4.75. Oxford Univ.

THERAPEUTICS.

Campbell, H. On treatment. *$3 net. Wood.

See also Beri-beri; — Climatology; — Digestion; — Hip disease;—Hay fever;—Stimulants and narcotics.

Thirteenth greatest of centuries. Walsh, J. J. *$2.50 net. Cath. Summer Sch.

Thirty-six years an ice cream maker. Miller, V. $5. V. Miller.

XXXII ballades in blue china. Lang, A. $1.50. Longmans.

This mystical life of ours. Trine, R. W. **$1 net. Crowell.

Thomas, Anne Butler.

Golden wingèd days. '07(Ag3) D. $1.50. Badger.

THOMAS, *General* George Henry.

King, C: Rock of Chickamauga: [fiction.] †$1.50. G: W. Dillingham.

Thomas, Harry H.

Gardening in town and suburb. '07(Ag31) il. D. $1. Longmans.

Thomas, J: Peyre, jr.

Notes on the origin and use of book-plates: paper read before the Kosmos Club, Columbia, S. C. '07(Jl6) 8°, $2. J: P. Thomas, Jr.

Thompson, Aaron Belford.

Harvest of thoughts; introd. by Ja. Whitcomb Riley. '07(S7) il. por. 12°, 60 c. A. B. Thompson.

Thompson, Eben Fs., tr.

See Omar Khayyám.

Thompson, Harry.

Cynic's dictionary. '07(Ag24) il. 16°, bds., 50 c. Altemus.

Thompson, Silvanus Phillips.

Manufacture of light: lecture del. at the meeting of the British Association at York. '07(S14) il. 12°, pap., *35 c. net. Macmillan.

Thomson, J: C., comp.

See New York [State.] Code of civil procedure.

Thonger, C:

Book of rock and water gardens. '07 (Ag31) il. D. (Hdbks. of practical gardening.) *$1 net. Lane.

Thoreau, H: D:

[Selected works.] Bijou ed. In 5 v. '07 (S7) frontispieces, S. per set, $2.50. Crowell.

Cape Cod; introd. by Annie Russell Marble. '07(S7) front. S. (Handy vol. classics, pocket ed.) 35 c.; leath., 75 c. Crowell.

Godfrey of Boulogne. *See* Bryant, W: Cullen.

Thorne, Guy, [pseud. for Cyril Arth. E: Ranger Gull.]

The serf. '07(Jl20) D. *$1 net. Fenno.

Thorne, Jack, pseud.

See Fulton, D: Bryant.

Thorp, Willard B., D.D.

See Guthrie, Ernest G.

Those people from Skyton. Diaz, *Mrs.* A. M. 50 c. Caldwell.

Those queer Browns. Kingsley, *Mrs.* F. M. †$1.50. Dodd.

Thoughts about human animals. Woodcox, B: F. $1. Woodcox & F.

Thoughts for the thoughtful. La Fontaine, R. A., *comp.* 50 c. Crampton.

Thoughts of the Emperor. Antoninus, M. A. 35 c.; 75 c. Crowell.

Three hundred years of the Episcopal church in America. Hodges, G: 50 c.; 25 c. Jacobs.

Three important movements. Stanton, W. A. **10 c. net. Am. Bapt.

Three little Cotton Tails. Smith, L. R. 25 c. Flanagan.

Three little cousins. Blanchard, A. E. †$1. Jacobs.

Three scouts. Trowbridge, J: T. 50 c. Hurst.

Three weeks. Glyn, *Mrs.* E. S. †$1.50. Duffield.

Thrilling adventures of American pioneers and heroes. Northrop, H: D. $1. Nat. Pub. Co.

THROAT.

Douglass, B. Nasal sinus surgery with operations on nose and throat. *$2.50 net. Davis.

Kyle, J: J. Manual of diseases of the ear, nose and throat. *$3 net. Blakiston.

Wood, C. A., *and others, eds.* Eye, ear, nose and throat. $1.50. Year Bk.

Throckmorton, Josephine Holt.

Donald MacDonald. '07(Jl6) D. $1.25. Neale.

Through painted panes. Robertson, L: A. *$1.50 net. A. M. Robertson.

Through Portugal. Hume, M. A. S. *$2 net. McClure, P.

Through Scylla and Charybdis. Tyrrell, G: *$1.50 net. Longmans.

Thro' the rye. Meader, H. L. 50 c.; $1. Altemus.

Thummel, Mrs. Mary Leone Gilliam.

Aesop in rhyme. '07(Ag10) il. O. 50 c. M. L. G. Thummel.

— and Caroline Guillaume.

School manual of civil government of the United States and the state of Missouri. '07(Ag10) il. por. D. 75 c. M. L. G. Thummel.

Tibbles, W:

Food and hygiene. '07(S14) 8°, $3. Rebman.

TIECK, Ludwig.
Danton, G: H: Nature sense in the writings of Ludwig Tieck. *$1 net. Macmillan.

Tilden, Major Jos.
Joe Tilden's recipes for epicures. '07(Ag3) T. *$1 net. A. M. Robertson.

Tilley, Arth. A:
François Rabelais. '07(S21) por. D. (French men of letters.) **$1.50 net. Lippincott.

Tindall, W:
Origin and government of the District of Columbia. '07(Ag3) 8°, pap., 25 c. U. S., Supt. of Docs.

Tinman. Gallon, T. †$1.50. Small.

To colonise England. Masterman, C: F: G. *$1 net. Wessels.

To him that hath. Scott, L. †$1.50. Doubleday, P.

TOBACCO.
Jacobstein, M. Tobacco industry in the U. S. *$1.50 net. Macmillan.
Shoemaker, F. W. Smoke. 75c.; 50 c. Penn Pub. Co.

Todd, C: Burr.
In olde Massachusetts. '07(Jl20) il. D. (Grafton historical ser.) **$1.50 net. Grafton Press.

Told to the children ser. See Dutton's.

Tomlinson, Everett Titsworth.
Camp-fire of Mad Anthony. '07(S28) il. D. †$1.50. Houghton, M. & Co.

TOOLS.
Holford, H: 20th century toolsmith and steelworker. $1.50. Drake.

Topical outlines of the history and the Constitution of the United States. Harley, J: K. 25 c. Sower.

TOPOGRAPHICAL DRAWING.
Hagadorn, C: B. Military topography. pt. 1. (Not for sale.) U. S. Military Acad.

TORTS.
Bigelow, M. M. Law of torts. **$3 net; **$3.50 net. Little, B. & Co.

Town of Arlington. Parker, C: S. $2.50; $3.25. C: S. Parker.

TOWN OFFICERS.
Kansas. Township officer's guide. 50 c. Crane.
See also Police.

Townsend, C: Wendell, M.D.
Along the Labrador coast. '07(Jl20) il. map, O. $1.50. Estes.

TOXICOLOGY.
See Poisons.

TRADE.
See Commerce.

Trade and currency in early Oregon. Gilbert, J. H: *$1 net. Macmillan.

TRADE-UNIONS.
Hillquit, M. Recent progress of the socialist and labor movements in the U. S. 10 c. Kerr.
Waring, L. H. Law and the gospel of labor. $1. Neale.
See also Co-operation;—Labor and laboring classes;—Strikes.

TRADES.
See Useful arts.

Traditions and beliefs of ancient Israel. Cheyne, T: K. *$5.25 net. Macmillan.

Traitor (The). Dixon, T:, *jr.* †$1.50. Doubleday, P.

Transaction of business. Goe, D: E., *ed.* $1. Forbes.

Transplanted. Gay, M. A. H. *$1.50 net. Neale.

Trans-Styx, and other strains. Phipps, I. N. $1.50. Neale.

TRAVELS.
See Voyages and travels.

Travels of the king, Charles II. Scott, E. *$3.50 net. Dutton.

Treat, Edn. Bryant.
See Newton, C: Bertram.

Treatment of the diseases of children. Kerley, C: G. $5; $6.50. Saunders.

TREE, Herbert Beerbohm.
Cran, *Mrs.* G: Herbert Beerbohm Tree. *$1 net. Lane.

TREES.
Boulger, G: S. Familiar trees. *$1.50 net. Cassell.
Hough, R. B. Hdbk. of the trees of the northern states and Canada, east of the Rocky Mountains. $8; $10. R. B. Hough.
See also Pine trees.

Trent, W: Peterfield, and Henneman, J: Bell, comps.
Best American tales; with an introd. '07 (S7) por. S. (Handy vol. classics, pocket ed.) 35 c.; leath., 75 c. Crowell.

Trial of Jesus. Drucker, A. P. 25 c. Bloch.

Trine, Ralph Waldo.
This mystical life of ours: thoughts for each week through the year. '07(S28) O. **$1 net. Crowell.

Trip to Maoriland. Robin, J: 25 c. J: Robin.

Trip to Nicaragua. Spillmann, J. 45 c. Benziger.

Trollope, Anthony.
Is he Popenjoy? '07(Ag31) 2 v., front. 16°, (Manor house novels.) $2.50; hf. mor., *$5 special net. Dodd.
John Caldigate. '07(S28) 2 v., front. 16°, (Manor house novels.) $2.50; hf. mor., *$5 special net. Dodd.

Trowbridge, J: Townsend, ["Paul Creyton."]
Neighbor Jackwood. '07(Ag3) 12°, (Young America lib.) 50 c. Hurst.
Three scouts. '07(Ag10) 12°, (Young America lib.) 50 c. Hurst.

True American types. 16°, *60 c. net. Am. Unitarian.
—Eckstorm. David Libbey.

True basis of Christian faith. Lewis, J. 25 c. L. J. Lincoln.

"True" biographies. il. O. **$2 net; hf. lev., **$5 net. Lippincott.
—Morgan. True Patrick Henry.

True education reader series. In 7 bks. bk. 1, by Katherine B. Hale; bk. 2, by Katherine B. Hale. 2d ed., (rev.;) bk 3, by Sarah Eliz. Peck. 2d ed., (rev.) '07(Ag3) sq. D. bks. 1, 2, ea., 75 c.; bk. 3, 90 c. Pacific Press.

True historical stories. Portuondo, J. $1. Kilner.

True Patrick Henry. Morgan, G: **$2 net; **$5 net. Lippincott.

True travels and adventures. Smith, J: 50 c.; 75 c. Dutton.

True word of God. Good, N. M. 75 c. N. M. Good.

TRUSTS (*industrial*).
United States. Federal anti-trust decisions. 25 c. U. S., Supt. of Docs.
See also Capital and labor;—Corporations;—*also* United States Steel Corporation.

Truth concerning Stratford-upon-Avon and Shakespeare. Reed, E. $1. Coburn.

Turgénieff, Iván Sergievitch.
Novels and stories; tr. from the Russian by Isabel F. Hapgood. [New ed. in 14 v.] [v. 14,] A reckless character, and other stories. '07(S14) D. †$1.25. Scribner.

TURKESTAN.
See Khotan.

Turner, C: Quincy, ed.
Official year book and directory of golf and automobiling, 1907. '07(Ag3) il. sq. 8°, limp leath., $5. Stettiner.

Turpin, Edna H: Lee, ed.
Poems for reading and selections for memorizing in the 7th year; for elem. schools. '07(Jl6) 16°, (English classic ser.) 25 c. C: E. Merrill.

Tussey, Rev. J: D:
Altar of the heart: talks on the inner life. '07(Jl6) T. 50 c. J: D. Tussey.

Twelvetrees, W. Noble.
Concrete steel buildings. '07(Ag3) il. 12°, *$3.25 net. Macmillan.

20th century toolsmith and steelworker. Holford, H: $1.50. Drake.

Two boys and a fortune. White, M., *jr.* 75 c. Chatterton-P.

Two new worlds. Fournier d'Albe, E. E. *$1 net. Longmans.

Two thousand synonyms and trade names. Smith, O. V. R. $1; $1.25. G: A. Miller.

Tynan, Katharine.
See Hinkson, *Mrs.* Katharine Tynan.

Typewriter shorthand. Wooten, J. P. $1. J. P. Wooten.

Tyrrell, Rev. G:
Through Scylla and Charybdis; or, the old theology and the new. '07(Ag31) D. *$1.50 net. Longmans.

Uhler, Horace Scudder, and Wood, Rob. Williams.
Atlas of absorption spectra. '07(Ag24) pls. Q. (Carnegie Inst. of Wash. pub.) pap., $1.50. Carnegie.

Ulysses. *See* Norris, E.

Under a circus tent. Matthews, I. B. †75 c. Jacobs.

Under the ocean to the South Pole. Rockwood, R. 60 c. Cupples & L.

Under the Pompadour. Jennings, E. W. †$1.50. Brentano's.

Underground water resources of Alabama. Smith, E. A. gratis. E. A. Smith.

Underground waters of Coastal Plain of Texas. Taylor, T: U. 15 c. U. S., Supt. of Docs.

Ungava Bob. Wallace, D. $1.50. Revell.

United States. *Bureau of Fisheries.* List of pubs. of the Bureau of Fisheries available for distribution. '07(Ag10) 8°, pap., 10 c. U. S., Supt. of Docs.

United States. *Circuit cts. of appeals.* Repts., with annots. v. 78. '07(Jl13); v. 79 (Ag10) O. shp., ea., $3.35. Lawyers' Co-op.

United States. Compilation of internal revenue laws: Supp. no. 3, the act of June 7, 1906, providing for free alcohol for use in the arts and industries; the act of June 7, 1906, amending the law relative to the fortification of pure sweet wines, and other internal-revenue acts. '07(Ag3) 8°, pap., 15 c. U. S., Supt. of Docs.

United States. Constitution. '07(S21) nar. D. (Rubric ser.) bds., **60 c. net. Duffield.

United States. *Courts.* Rules of practice; annot. ed. by W: Whitwell Dewhurst. '07 (S14) O. $5.50. Banks.

United States. Customs administrative act, approved June 10, 1890, amended July 24, 1897, and May 17, 1898; comp. by W: W. Rich. '07(Ag24) por. D. pap., 50 c. Vandegrift.

United States. Customs tariff act of 1897, rev. to Jan. 1, 1906: with alphabetical schedule, customs administrative act of 1890: French, Portuguese, German, Italian, Cuban and Swiss reciprocity treaties, [etc.] '07(Ag3) 16°, $2. Downing.

United States. Declaration of Independence. '07(S21) facsim., nar. D. (Rubric ser.) bds., **60 c. net. Duffield.

United States. *Dept. of Commerce and Labor. Bureau of Census.* Wealth, debt, and taxation. '07(Ag17) tabs., Q. $2. U. S., Supt. of Docs.

United States. *Dept. of Commerce and Labor. Bureau of Manufactures.* Cotton-seed products in foreign countries. '07(Ag3) 8°, pap., 15 c. U. S., Supt. of Docs.

United States. *Dept. of Commerce and Labor. Bureau of Navigation.* Rules and regulations rel. to the anchorage of vessels in the port of New York. '07(Jl6) f°, pap., 15 c. U. S., Supt. of Docs.

United States. *Dept. of Commerce and Labor. Bureau of Statistics.* Commercial Porto Rico in 1906. '07(Ag3) 4°, pap., 15 c. U. S., Supt. of Docs.

United States. Federal anti-trust decisions; prep. and ed. by Ja. A. Finch. '07(Ag3) 8°, pap., 25 c. U. S., Supt. of Docs.

United States. Federal reporter, v. 151. Permanent ed. '07(Ag3); v. 152 (S7) O. (Nat. reporter system, U. S. ser.) shp., ea., $3.50. West Pub.

United States. Federal statutes, annot., supp., 1907; cont. all the laws of a general and permanent nature enacted by the 59th congress. '07(Jl13) O. gratis to subscribers to Federal statutes, annot. E: Thompson.

United States. Immigration laws and regulations of July 1, 1907. '07(Ag10) 8°, pap., 15 c. U. S., Supt. of Docs.

United States. Mining laws and regulations thereunder; approved May 21, 1907. '07 (Ag10) 8°, pap., 15 c. U. S., Supt. of Docs.

United States. *Navy Dept. Bureau of Equipment.* Manual of wireless telegraphy; by Lieut. Commander S. S. Robison. '07(Jl6) pls. 8°, pap., 15 c. U. S., Supt. of Docs.

United States. *Supreme ct.* Repts., v. 205; (C: H: Butler.) '07(Ag10) O. shp., $2.30. Banks.

United States. *War Department, Surgeon General's Office.* Index-catalogue of the library of the Surgeon-General's Office, U. S. Army. Authors and subjects. 2d ser. v. 12. '07 (S14) Q. $2. U. S., Supt. of Docs.

UNITED STATES.

Ashley, R. L. American history. *$1.40 net. Macmillan.

Avery, E. M. Hist. of the U. S. and its people. In 15 v. v. 3. subs., per v., *$6.25 net; *$12.50 net; *$17.50 net. Burrows.

Bradford, T: L., *comp.* Bibliographer's manual of American history. In 5 v. v. 1. subs., per v., *$3.50 net. Henkels.

Harley, J: K. Topical outlines of the history and the Constitution of the U. S. 25 c. Sower.

Huidekoper, F. L: Is the United States prepared for war? 10 c. North American.

Johnson, E. R. Story of the Constitution of the U. S. $1. W: Ritchie.

Jordan, W: G: House of governors. 10 c. Jordan Pub.

Lee, A. S. United States hist.: facts condensed. 25 c. A. S. Lee.

Loeb, J. Civil government, local, state, and national. 80 c. Democrat Pr. Co.

McMaster, J: B. Brief hist. of the U. S. $1. Am. Bk.

Northrop, H: D. Thrilling adventures of American pioneers and heroes. $1. Nat. Pub. Co.

Old South leaflets. v. 7, nos. 151-175. $1.50; singly, ea., 5 c. Old South Work.

Sadlier's excelsior studies in the history of U. S. $1. Sadlier.

Shaw, A. Political problems of American development. **$1.50 net. Macmillan.

Smith, A. H. China and America to-day. *$1.25 net. Revell.

Thummel, *Mrs.* M. L. G. *and* C. G. School manual of civil government of the U. S. 75 c. M. L. G. Thummel.

See also American Revolution;—Bacon's Rebellion;—Citizenship; — Civil War; — Colonial government; — Consuls;—Education;—Indians;—Philippine Islands;—Railroads;—South; — West;—*also* names of states.

UNITED STATES ARMY.

Adventures of Uncle Sam's soldiers. 60 c. Harper.

Kohr, H. O. Around the world with Uncle Sam: six years in U. S. Army. $1.50. H. O. Kohr.

Slavens, T: H. Rept. of the embarkation of expedition for Cuban intervention from Newport News, 1906. 15 c. U. S., Supt. of Docs.

United States Dept. of Agriculture bulletin. O. pap. U. S., Supt. of Docs.

—Cushman. Corrosion of iron. 15 c.

United States, Dept. of the Interior, U. S. Geol. Survey bull. O. pap. U. S., Supt. of Docs.

—Bain. Zinc and lead deposits in the upper Mississippi. (Economic geology.) 15 c.

—Ball. Geologic reconnaissance in southwestern Nevada. (Economic geology.) 15 c.

—Barrell. Geology of the Marysville mining district, Montana. (Professional paper.) 15 c.

United States, Dept. of the Interior, U. S. Geol. Survey bull.—Continued.

—Clapp. Economic geology of the Amity quadrangle, Eastern Washington Co., Pa. (Economic geology.) 15 c.

—Hoyt *and* Henshaw. Water-supply of Nome region. (Water-supply and irrigation.) 15 c

—Leighton. Pollution of Illinois and Mississippi rivers. (Water-supply and irrigation.) 15 c.

—Schrader *and* Haworth. Economic geology of the Independence quadrangle, Kansas. (Economic geology.) 15 c.

—Sullivan. Interaction between minerals and water solutions. (Economic geology.) 15 c.

—Taylor. Underground waters of Coastal Plain of Texas. (Water-supply and irrigation.) 15 c.

UNITED STATES NAVY.

Adventures of Uncle Sam's sailors. 60 c. Harper.

McLean, R. Bluejacket's manual U. S. navy, 1907. $1.20; $1.50. U. S. Naval Inst.

UNITED STATES STEEL CORPORATION.

Berglund, A. United States Steel Corporation: study of growth and influence in the iron and steel industry. *$1.50 net. Macmillan.

United study of missions. 12°, **50 c. net; pap., **30 c. net. Macmillan.

—Lindsay. Gloria Christi.

Universal assistant. Moore, R. $2.50. J. S. Ogilvie.

UNIVERSAL LANGUAGE.

See Esperanto.

Universal neurasthenia. Gardiner, M. D. *$1 net. R. G. Cooke.

UNIVERSE.

Fournier d'Albe, E. E. Two new worlds. *$1 net. Longmans.

University of California pubs., Classical philology. Q. pap. Univ. of Cal.

—Prescott. Some phases of the relation of thought to verse in Plautus. 50 c.

University of California pubs., Education. Q. pap. Univ. of Cal.

—Dresslar. Superstition and education. $2.50.

University of Chicago Constructive Bible studies. O. Univ. of Chic.

—Chamberlin *and* Kern. Child religion in song and story. (Elem. ser.) $1; Note bk., 40 c.

—Gates. Life of Jesus. (Elem. ser.) 75 c.: 50 c.

University of Chicago historical and linguistic studies in literature related to the New Testament. 8°, pap. Univ. of Chic.

—Allen. Infinitive in Polybius. (2d ser.) *50 c. net.

University of Illinois bulletins. 8°. Univ. of Ill.

—Breckenridge *and* Goodenough. Extension of the Dewey decimal system of classification. gratis.

—Sharp. Illinois libraries. pt. 2. $1.

University of Illinois studies. Q. pap. Univ. of Ill.

—Sprague *and* Grindley. Precise method of roasting beef. $1.

—Talbot. Tests of concrete and reinforced concrete columns. gratis.

University of Maine studies. O. pap. Univ. of Me.
—Stevens. Meteorological conditions at Orono, Me. gratis.
University of Montana bulletins. O. pap. gratis. Univ. of Mont.
—Rowe. Montana coal and lignite deposits. (Geological ser.)
University of Texas bulletins. 8°, pap. Univ. of Tex.
—Hartmann. Study in school supervision. 50 c.
University of Toronto studies, History and economics. Q. pap. Univ. of Toronto.
—Oliver. Roman economic conditions. $1.50.
Up to date teacher. Beamer, J. 10 c. J. Beamer.
Uplift of China. Smith, A. H. 50 c.; 35 c. Young People's Miss.
Uprising of the many. Russell, C: E: **$1.50 net. Doubleday, P.

Upton, C: Elmer.
Pioneers of El Dorado. '07(Ag10) pls. O. $1.10. C: E. Upton.

Upton, G: Putnam, tr.
Frithiof saga; fr. the Germ. of Ferdinand Schmidt. '07(S21) il. sq. S. (Life stories for young people.) *60 c. net. McClurg.
Herman and Thusnelda; fr. the Germ. of Ferdinand Schmidt. '07(S21) front. sq. S. (Life stories for young people.) *60 c. net. McClurg.
Joseph Haydn: study of his life and time for youth; fr. the Germ. of Gustav Höcker. '07(S21) por. sq. S. (Life stories for young people.) *60 c. net. McClurg.
Swiss heroes; fr. the Germ. of A. A. Willys. '07(S21) il. sq. S. (Life stories for young people.) *60 c. net. McClurg.
Ursule Mirouët. Balzac, H. de. **80 c. net. Holt.

USEFUL ARTS.
Duff, M. Novelties and how to make them. 50 c. Jacobs.
Moore, R. Universal assistant, and complete mechanic. $2.50. J. S. Ogilvie.
See also Agriculture;—Architecture;—Business;—Butter; — Ceramics; — Cocoa; — Commerce;—Concrete; —Cookery; — Cotton;—Electrical engineering;—Engineering;—Gardens and gardening; — Glue; — Machinery;—Mechanics;—Metals and metallurgy;—Mines and mining;—Photography; — Printers and printing; — Steel; — Tobacco;—Wood-carving.
Useful details [of furniture] in several styles. Binstead, H. E. *$1.50 net. Lane.
Valuations. Benton, C: M. gratis. C: M. Benton.

Vanderhoof, Elisha Woodward.
Historical sketches of western New York. '07(Ag3) pors. map, 8°. (privately pr.) Matthews-N.

Vanderpoel, J: H.
Human figure. '07(S21) il. Q. $2. Inland Pr.

Van Epps, Howard.
Georgia form book: legal forms, based on sections of the code of 1895. and amendments thereto, and the statutes passed since 1895, incl. 1906; with annot. '07 (Ag3) 8°, $5. Franklin-T.

Van Meter, Anna R.
See Bevier, Isabel.

Van Norden, C:, D.D.
Yoland of Idle Isle. '07(S14) D. †$1.50. Appleton.

VAPOR.
See Air.

Vardon, Harry.
See Braid, Ja.
Variation and correlation in the crayfish. Pearl, R. $1. Carnegie.

VARICK FAMILY.
Wheeler, B: F. Varick family. 50 c. B: F. Wheeler.

Vaughan, Herbert M.
Naples Riviera. '07(S21) col. il. D. $2. Stokes.

Vaughan, T: Wayland.
Recent *Madreporaria* of the Hawaiian Islands and Layson. '07(S14) pls. 8°, (Smithsonian Inst. bull.) (Add. pubs. for price.) U. S., Supt. of Docs.
Vee-Boers. Reid, M. †$1. Dutton.

VEGETABLE PROTEIDS.
See Wheat.
Veil of Isis. Reade, W: W. *$1 net. Eckler.

VENTILATION.
Shaw, W: N. Air currents and the laws of ventilation. $1. Putnam.

Ventura, L. D.
See Ristori, Adelaide.

Verder, Dan. Hugh.
Snow bride, and other poems. '07(Ag24) D. **$1 net. Am. News.

VETERINARY MEDICINE AND SURGERY.
Quitman, E. L. Synopsis of veterinary materia medica, therapeutics, and toxicology. $3. Eger.
Rose, A. L. Farmers' veterinary guide. $1. Farmers' Protective.
See also Dogs;—Horse.

Vickrey, C: V.
Young People's Missionary Movement. '07 (S21) D. 50 c.; pap., 25 c. Young People's Miss.

Victoria Cross, pseud.
See Corrie, Vivien.
Victorious defeat. Gilliam, C: F. $1.50. Roxburgh.

Villani, Giovanni.
Chronicle: selections from the first nine books of the Croniche Florentine; tr. by Rose E. Selfe and ed. by P. H. Wicksteed. '07(Ag17) 8°, *$2 net. Dutton.

Virgil [Lat. Virgilius] Maro, Publius.
Appendix Vergiliana; sive carmina minora Vergilio adtributa; recognovit et adnotatione critica instruxit Robinson Ellis. '07(Ag17) D. (Scriptorum classicorum bibliotheca Oxoniensis.) $1. Oxford Univ.

Virginia. Annot. pocket code; embr. such parts of the code of 1887, and the subsequent acts of the general assembly, as an attorney usually needs, with a general index, [etc.;] by Sam H. Hurst. (2d ed.) '07 (Ag3) S. flex. skiver, $6. Hurst & Co.

VIRGINIA.
Bruce, P. A. Social life of Virginia in the 17th century. *$1.50 net. Bell Bk.
Early, R. H. By-ways of Virginia history. $1.50. Waddey.

VIRGINIA.—*Continued.*
Gerard, W: R. Virginia's Indian contributions to English. $2. W: R. Gerard.
Glimpses of the Jamestown Exposition and picturesque Va. 75 c.; 35 c. Laird.
Johnson, T: C. Virginia Presbyterianism and religious liberty in colonial and revolutionary times. 50 c.; 25 c. Presb. Pub.
Laird & Lee's guide to historic Virginia and the Jamestown centennial. 50 c.; 25 c. Laird.
Royall, W: L. Hist. of Va. banks and banking prior to the Civil War. $1.25. Neale.
See also Bacon's Rebellion;—Jamestown;—Jamestown Exposition;—Shenandoah Valley.

Virginia and West Virgina. Encyclopedic digest: digest of all Va. and West Va. case law up to and incl. v. 103 Va. repts. and v. 55 West Va. repts., under the editorial supervision of T: Johnson Michie. v. 11. '07(Ag10) O. shp., $7.50. Michie.

Vision of a city. Dumont, H: $1. Whitaker & R.

Visitor's guide to Paris and the principal cities and countries of Europe. 12th ed. '07(Ag3) il. 16°, (Brooklyn Eagle lib.) pap., 15 c. Brooklyn Eagle.

VOCAL ART.
See Singing.

Voice of the sea. Swale, I., *ed.* *$1 net. Dutton.

Voignes, Jules Verne des.
See Olney, Oliver, *pseud.*

Voltaire, François Marie Arouet de.
Contes choisis; pref. de Gustave Lanson. '07(Jl20) por. S. (Les classiques français.) leath., *$1 net. Putnam.

Von Herder, Alexandra.
Per aspera ad astra: poems. '07(S7) 12°, *$1 net. R. G. Cooke.

Voyage with Captain Dynamite. Rich, C: E: $1. Barnes.

VOYAGES AND TRAVELS.
Darwin, C: R. Voyage of the "Beagle." 50 c.; $1. Dutton.
Hakluyt, R: Voyages of the Elizabethan seamen. $1.10. Oxford Univ.
Irick, A. Journey 'round the world. $1. Pentecostal Herald.
Kohr, H. O. Around the world with Uncle Sam. $1.50. H. O. Kohr.
Smith, J: True travels and adventures. 50 c.; 75 c. Dutton.
See also names of voyagers and different parts of the world.

Voyages of the Elizabethan seamen. Hakluyt, R: $1.10. Oxford Univ.

Vreeland, Williamson Updike, and Koren, W:
Lessons in French syntax and composition. '07(Ag3) D. **75 c. net. Holt.

WABASH VALLEY.
Coburn, G: F. Life in the Wabash Valley, 1860-1907. $2. G: F. Coburn.

Wachenheim, F: L., M.D.
Climatic treatment of children. '07(Jl6) tables, 8°, $2.50. Rebman.

Wad-El-Ward, Gamahliel.
Palestine: through the eye of a native. '07(Ag17) 12°, *$1.25 net. Revell.

Waddell, W:
Cæsar's character. '07(S21) D. *$1 net. Neale.

Wadhams, Capt. A. V.
See Adventures of Uncle Sam's sailors.

Wagemaker, I:
Comprehensive text book on business and office systematizing, vertical filing systems, etc. v. 1. '07(Ag3) il. 4°, mor., $4. I: Wagemaker.

WAGES.
Marx, K. On cheapness. 5 c. Kerr.
See also Capital and labor;—Labor and laboring classes;—Trade-unions.

Wahle, Otto.
See Daniels, C. M.

Waifs of the slums. Benedict, L. *$1 net. Revell.

Wait and hope. Alger, H., *jr.* 35 c. Hurst.

Waite, Alice Crocker.
Bird echoes: songs of the wildwood. '07 (Jl20) D. $1.25. Badger.

Waldo, Fullerton Leonard.
Panama canal. '07(Ag3) il. por. 8°, pap., 25 c. Engineering Mag.

Waldron, Holman D.
With pen and camera thro' the White mountains. '07(Jl6) il. 4°, 50 c. Chisholm.

WALES.
Lewis, H. E. With Christ among the miners: incidents and impressions of the Welsh revival. *$1 net. Jennings.

Walford, Mrs. Lucy Bethia.
Enlightenment of Olivia. '07(Jl13) D. †$1.50. Longmans.

Walker, J. G., ed.
See American Baptist year-book.

WALKING.
Bigelow, E: F., *comp. and ed.* Walking: a fine art, as practised by naturalists. $1.50. Cassino.

Wallace, Dillon.
Ungava Bob. '07(S14) il. D. $1.50. Revell.

Wallace, W. G.
Locomotive breakdown questions answered and illustrated. '07(Ag3) D. limp leath., $1.50. Drake.

Wallis, J. H.
Youth: [poems.] '07(Ag17) D. bds., $1. Badger.

WALLS.
Ketchum, M. S. Design of walls, bins and grain elevators. $4. Engineering News.

Walpole, G: H: Somerset, D.D., ed.
See Ellison, *Rev.* J: H: Joshua.

WALPOLE, *Sir* Robert, *Earl of Orford.*
Brisco, N. A. Economic policy of Robert Walpole. *$1.50 net. Macmillan.

Walsh, Ja. Joseph.
Thirteenth greatest of centuries. '07(S21) por. pls. 8°, *$2.50 net. Cath. Summer Sch.

Walter Sherwood's probation. Alger, H., *jr.* 35 c. Hurst.

Wandering Jew. Sue, M. J. E. 2 v. $2.50. Crowell.

Ward, Rev. Caleb Theophilus.
Gospel development: study of the origin and growth of the four gospels by mutual comparison. '07(Ag24) Q. $2. Synoptic.

Warde, Marg.
Betty Wales, senior. '07(S21) il. D. †$1.25. Penn Pub. Co.

WAREHAM, Mass.
See Mattapoisett.

Waring, Luther Hess.
Law and the gospel of labor. '07(S21) D. $1. Neale.

Washington, G:, and Webster, Dan.
Farewell address; and the Bunker Hill orations of Dan. Webster. '07(S21) 12°, (Standard lit. ser.) 20 c.; pap., 12½ c. University.

WASHINGTON, D. C.
See! See! See!: guide to Jamestown Exposition, Virginia and Washington. 25 c. B. S. Adams.
See also District of Columbia.

WASHINGTON COUNTY, Md.
Williams, T: J: C. Hist. of Washington Co., Md., incl. hist. of Hagerstown. 2 v. *$5 net. Runk & Titsworth.

WASHINGTON COUNTY, Pa.
Clapp, F: G. Economic geology of the Amity quadrangle, eastern Washington Co., Pa.. 15 c. U. S., Supt. of Docs.

Washington [State], the Evergreen state. '07 (Ag17) col. pls. 4°, 75 c. Williamson-H.

Watch and wait. Adams, W: T. 50 c. Hurst.

WATER.
Leighton, M. O. Pollution of Illinois and Mississippi rivers by Chicago sewage. 15 c. U. S., Supt. of Docs.
See also Glaciers; — Hydraulic engineering; — Ocean;—Water-supply.

WATER GARDENS.
See Gardens and gardening.

WATER-SUPPLY.
Hoyt, J: C., *and* Henshaw, F. F. Water supply of Nome region, Seward Peninsula, Alaska, 1906. 15 c. U. S., Supt. of Docs.
Hubbard, W. D., *and* Kiersted, W. Waterworks management and maintenance. $4. Wiley.
Smith, E. A. Underground water resources of Alabama. gratis. E. A. Smith.
Taylor, T: U. Underground waters of Coastal Plain of Texas. 15 c. U. S., Supt. of Docs.
Weston, E. B. American system of filtration plant at Gera, Germany. gratis. E. B. Weston.
See also Hydraulic engineering;—Irrigation.

Water-works management and maintenance. Hubbard, W. D. $4. Wiley.

WATERLOO (Battle of).
Pratt, S. C. Waterloo campaign. *$1.60 net. Macmillan.

Waterman, Moses W., M.D.
Rational treatment for narcotic inebriety. '07(Ag24) il. por. D. pap., 50 c. F. L. Seaver.

Watson, J:, D.D., ["Ian Maclaren."]
St. Jude's; introd. by Ralph Connor. '07 (Jl20) D. *$1.25 net. S. S. Times.

Watson, T: Leonard, Laney, Fs. B., and Merrill, G: Perkins.
Building and ornamental stones of North Carolina. '07(Ag17) il. maps, 4°, (N. C. Geolog. survey.) 50 c.; pap., 25 c. N. C. Geol. Survey

Watson, W. Petrie.
Future of Japan, with a survey of present conditions. '07(Jl13) 8°, *$3.50 net. Dutton.

Wattersons (The). Bell, W: M. $1.50. W: M. Bell.

Waverley novels. Scott, *Sir* W. 25 v. ea., 50 c.; $1. Dutton.

Wayeeses, the white wolf. Long, W: J. *$1 net. Ginn.

Wayfarers of the Bible. Burrell, D: J. *$1 net. Revell.

Wayland, J: Wa.
German element of the Shenandoah Valley of Virginia. '07(Ag3) O. $2; pap., $1.25. J: W. Wayland.

WEALTH.
Hensel, W: U. Wealth and worth. (Not for sale.) New Era Print.
Hutchinson, A. L. Limit of wealth. *$1.25 net. Macmillan.
United States. *Dept. of Commerce and Labor. Bu. of Census.* Wealth, debt and taxation. $2. U. S., Supt. of Docs.
See also Capital and labor;—Money;—Political economy.

WEATHER.
See Meteorology.

Weatherford, W. D.
Fundamental religious principles in Browning's poetry. '07(Jl6) D. $1. Pub. Ho. of M. E. Ch., So.

Weaver, B: Franklin, M.D.
Physical chart of pains, aches and tender spots. '07(Ag3) il. f°, $2.50. Northern Ohio.

Weavers (The). Parker, *Sir* G. †$1.50. Harper.

Webb, Eugene G:
Comparisons simplified: insurance statistics. '07(S7) O. $1.50; leath., $2. E. G: Webb.

Webster, Dan.
See Washington, G:

Webster, Noah.
New standard dictionary of the English language adpt. for high school, academic and collegiate grades; comp. by E. T. Roe. High school and collegiate ed. '07 (S14) il. D. $1.50. Laird.

Weed, Wa. Harvey.
Copper mines of the world. '07(Ag17) 8°, $4. Hill Pub.

Wellcome's photographic exposure record and diary, 1907. U. S. ed. '07(Jl20) 24°, 50 c. Burroughs, W.

Welles, C: Stuart, M.D.
The Ellwoods. '07(Jl20) D. pap., $1.50. Renner.

Wells, Carolyn.
Patty in Paris. '07(S28) il. D. †$1.25. Dodd.
Rainy day diversions. '07(S14) D. **$1 net. Moffat.

Wells, Ja. L.
Completion of the Harlem ship canal: statement submitted on behalf of the North Side Board of Trade of New York to the Committee on Rivers and Harbors. '07(Jl13) O. pap., gratis. J. L. Wells.

Wells, J: Edn., ed.
See Owl and the nightingale.

Welsford, J. W.
Strength of nations: [argument against free trade.] '07(Ag3) D. *$1.75 net. Longmans.

Welsh, C:, ed.
See Monkshead, G. F.
Wentworth, Franklin Harcourt.
Forgings of the new: studies in socialism. '07(Jl20) D. bds., $1. Socialist Lit. Co.
Wentworth, G: Alb.
Grammar school arithmetic. Rev. ed. '07 (Ag3) il. 12°, (Wentworth's arithmetics.) 65 c. Ginn.
Werner arithmetics. *See* Hall, F. H.
Wesleyan University, 1831-1906: celebration of the 75th anniversary. '07(Ag24) pors. pls. 8°, $1. Wesleyan Univ.
West, Willis Mason.
Modern history: Europe, from Charlemagne to the present time. Rev. ed. '07 (Jl6) il. maps, 12°, (Allyn & Bacon's ser. of school histories.) $1.50. Allyn & B.
WEST (The).
Parrish, R. The great plains: romance of western Am. exploration, 1527-1870. *$1.75 net. McClurg.
See also names of Western cities and states.
West Point yearling. Malone, P. B. †$1.25. Penn Pub. Co.
West Virginia. Laws governing cities and towns, with commentaries thereon, by W: H: Bishop. '07(Ag31) O. $7.50. W. H. Anderson.
WEST VIRGINIA.
Lee, A. S. Hist. of W. Va.: facts condensed. 22 c. A. S. Lee.
Virginia and W. Virginia. Encyclopedic digest of repts. v. 11. $7.50. Michie.
WESTERN FEDERATION OF MINERS.
See Moyer and Haywood case.
Westminster lib. D. *$1.20 net. Longmans.
—Delehaye. Legends of the saints.
Weston, Edm. Brownell.
American system of filtration plant at Gera, Germany. '07(Jl13) il. 8°, pap., gratis. E. B. Weston.
Westward ho! Kingsley, C: 50 c. Oxford Univ.
Wev, E: Mahon.
Telephone troubles: their location and remedy. '07(Ag3) diagrs., S. *$1 net. McGraw.
Weyman, Stanley J:
House of the Wolf. Pocket ed. '07(Jl20) front. S. (Longmans' pocket lib.) *75 c. net; leath., *$1 net. Longmans.
What God hath joined together. Krueger, J: F. 85 c. Germ. Lit. Bd.
What socialists think. Kerr, C: H. 5 c. Kerr.
What think ye of Christ? whose Son is he? '07(Jl20) S. *40 c. net. Longmans.
What will the answer be? Espy, E. G. $1.50. Neale.
WHEAT.
Osborne, T: B. Proteins of the wheat kernel. 75 c. Carnegie.
Wheeler, B: Franklin, D.D.
Varick family. '07(Ag24) pors. tab., 16°, 50 c. B: F. Wheeler.
Wheeler, Hiland H., comp.
See Nebraska. Compiled statutes.
Wheeler, Mrs. Post.
See Rives, Hallie Erminie.
When hearts were true. Reade, W. $1. Neale.
When kings go forth to battle. Whitelock, W: W. †$1.50. Lippincott.
Where strongest tide winds blew. McReynolds, R. $1.25. R. McReynolds.
Where the red volleys poured. Dahlinger, C: W: †$1.50. G: W. Dillingham.
White, Mrs. Alma.
New Testament church: [Pentecostal Union.] '07(S28) D. 50 c. Pillar of Fire.
White, And. Dickson, Pickering, E: C:, and Chanute, Octave.
Samuel Pierpont Langley, secretary of the Smithsonian Institution, 1887-1906: memorial meeting, Dec. 3, 1906. '07(Ag17) O. (Smithsonian misc. collections.) pap., 10 c. Smith. Inst.
White, Mrs. Grace Miller.
Queen of the cowboys. '07(Ag17) il. 12°, pap., 25 c. J. S. Ogilvie.
White, Matthew, jr.
Two boys and a fortune. '07(Ag17) il. 12°, (Fortune ser. for boys.) 75 c. Chatterton-P.
White & Kemble's analysis of the law relative to saving bank investments. *See* New York [State.]
White dove of Oneida. Kane, H. P. 15 c. Dick.
White hyacinths. Hubbard, E. $2. Roycrofters.
White man's work in Asia and Africa. Alston, L. *$1 net. Longmans.
WHITE MOUNTAINS, New Hampshire.
Appalachian Mountain Club. Guide to paths in White Mts. pt. 1. *$1 net Appalachian Mt. Club.
Waldron, H. D. With pen and camera thro' the White mountains. 50 c. Chisholm.
Whitelock, W: Wallace.
When kings go forth to battle. '07(S28) col. il. D. †$1.50. Lippincott.
Whitney, Mrs. Adeline Dutton Train.
Faith Gartney's girlhood. '07(Jl20) 12°, (Home ser.) 50 c. Hurst.
Whittier, C: Collyer.
Genealogy of the Stimpson family of Charlestown, Mass., and allied lines. '07 (Ag3) il. pors. 8°, $3. C: C. Whittier.
Whittier, J: Greenleaf.
Snow bound; pref. by H. L. Williams. '07(Ag3) 16°, (Hurst's poetical classics.) 35 c. Hurst.
Whittum, Lizzie S.
Little folks of far-away lands. '07(Jl6) il. sq. 12°, (Choice lit. lib.) 40 c. Educ. Pub.
Whitworth, Ernest.
Practical cotton calculations. 2d ed. '07 (Jl6) il. tabs., 16°, $1.25. E. Whitworth.
Who killed Lady Poynder? Marsh, R: †$1.50. Appleton.
Why? oh, why? Askme, *pseud.* 50 c. Stern.
Wide, Anders, M.D.
Home gymnastics on Ling's system. '07 (S14) il. 12°, 50 c. Funk.
Widney, Jos. Pomeroy.
Race life of the Aryan peoples. '07(Jl13) 2 v., **$4 net. Funk.

Wight, W: W.
Henry Clay Payne. '07(S14) por. 8°. (privately pr.) Burdick.

Wigmore, J: H:
See Hall, H: Clay.

Wilberforce, Reginald G.
Bishop Wilberforce. '07(S21) 12°, (Leaders of the church, 1800-1900.) *$1.75 net. Whittaker.

WILBERFORCE, *Bishop* Samuel.
Wilberforce, R. G. Bishop Wilberforce. *$1.75 net. Whittaker.

Wilcox, Reynold Webb.
Materia medica and pharmacy. 7th ed., rev. '07(S7) 8°, *$2.50 net. Blakiston.

Wilde, Oscar.
Salome. '07(Ag3) front. 24°, (Remarque ed.) 40 c.; leath., 75 c.; chamois, $1. Caldwell.

Wilder, Gerrit Parmile.
Fruits of the Hawaiian Islands. In 3 v. v. 1. '07(Jl20) il. O. pap., $1. G. P. Wilder.

Wilkinson, Jasper Newton.
School management; incl. a topical outline for the study of school law. 2d ed. '07 (Ag3) D. pap., 40 c. Crane.

Williams, Fs. Howard.
Higher education: a comedy. '07(S21) D. pap., 15 c. Penn Pub. Co.
Kribbs & Co.: a farce. '07(S21) D. pap., 15 c. Penn Pub. Co.

Williams, T: J: Chew.
History of Washington County, Maryland, incl. hist. of Hagerstown: add. biographical record of representative families. '07 (Ag10) 2 v., pors. pls. 4°, hf. leath., *$5 net. Runk & Titsworth.

Williams, W. H., comp.
Memory gems for school and home. '07 (S14) D. 50 c. Barnes.

Williams, Wa.
See Loeb, Isidor.

Williamson, C: C.
Finances of Cleveland, [Ohio.] '07(Ag3) 8°, (Columbia Univ. studies in hist., economics and public law.) *$2 net. Macmillan.

Willis, Bailey, Blackwelder, Eliot, and Sargent, R. Harvey.
Research in China. In 3 v. and atlas. v. 1 in 2 pts. pt. 1, Descriptive topography and geology; pt. 2, Petrography and zoology, by Eliot Blackwelder; Syllabary of Chinese sounds, by Friedrich Hirth. '07(S14) pls. maps, tables, Q. (Carnegie Inst. of Wash. pub.) pap., $8. Carnegie.

Wills, Anthony E.
College chums: a comedy of college life. '07(Ag31) D. pap., 25 c. Dick.

WILLS.
Dougal, F. H., & Co. Index advertisements for next of kin, heirs at law, legatees who have been advertised for. $3. G: F. Miller.
Probate repts. annot.; (W: L. Clark, jr.) v. 10, 11. ea., *$5.50 net. Baker, V. & Co.

Willys, A. A.
See Upton, G: Putnam, *tr.*

Wilmot-Buxton, E. M.
See Buxton, E. M. Wilmot-.

Wilson, Mrs. Augusta Jane Evans.
Devota. '07(Jl13) il. O. †$1.50. G: W. Dillingham.

Wilson, Calvert, comp.
Mining laws: U. S., Ariz., Cal., Nev., and Utah, with forms and corporation laws of Arizona. 2d ed., rev. to May 1, 1907. '07(Ag3) O. $1; pap., 50 c. Baumgardt.

Wilson, D: H:
George Morland. '07(Ag31) il. por. D. (Makers of British art.) *$1.25 net. Scribner.

Wilson, J. Cook.
David Binning Monro; tr., with slight alterations. '07(Jl6) nar. O. bds., 70 c. Oxford Univ.

Wilson, Ja. Southall.
See Kennedy, C: W:

Wilson, Lawrence, comp. and ed.
Itinerary of the Seventh Ohio Vol. Infantry, 1861-1864, with roster. '07(Ag17) pors. pls. plans, O. $2.50. Neale.

Wilson, Luther Halsey.
Lost dream; exposition of the dream of Nebuchadnezzar and other dreams and visions of the book of Daniel. '07(S21) D. $1. Converse & W.

Wilson, Mortimer.
Rhetoric of music: harmony, counterpoint, musical form. '07(Ag24) O. $1.25. Univ. Pub.

Winckler, Hugo.
History of Babylonia and Assyria; tr. and ed. by Ja. Alex. Craig; rev. by the author. '07(S14) map, O. **$1.50 net. Scribner.

WINDOW DRESSING.
Roth, S. W., *ed.* Art and science of window dressing (for grocers.) $2. S. W. Roth.

Winfield, Arth. M., pseud.
See Stratemeyer, E:

Winston of the prairie. Bindloss, H. †$1.50. Stokes.

WIRELESS TELEGRAPHY.
Berlin. Conference on Wireless Telegraph, 1906. Internat. wireless telegraph convention. 15 c. U. S., Supt. of Docs.
Erskine-Murray, J. D. Hdbk. of wireless telegraphy. *$3.50 net. Van Nostrand.
United States. *Navy Dept. Bureau of Equipment.* Manual of wireless telegraphy for naval electricians. 15 c. U. S., Supt. of Docs.

Wisconsin. *Supreme ct.* Repts., v. 129; (Conover.) '07(Ag3) O. shp., $2.75. Callaghan.

WIT AND HUMOR.
Askme, *pseud.* Why? oh, why?: some pertinent and impertinent questions. 50 c. Stern.
Bangs, J: K. Alice in Blunderland. **60 c. net. Doubleday, P.
Book of American humorous verse.—Book of American prose humor. ea., $1.25. Duffield.
Chotzner, J. Hebrew humour. *$1.25 net. Bloch.
De Morgan, J:, *comp.* In lighter vein. **$1.50 net; **$3.50 net. P. Elder.
Hazlitt, W: Lectures on the Eng. comic writers. 40 c. Oxford Univ.

WIT AND HUMOR.—*Continued.*
Irwin, W. Shame of the colleges. $1.25. Outing.
Jerrold, D. W: Mrs. Caudle's curtain lectures. 40 c. Oxford Univ.
Meader, H. L. Thro' the rye: more reflections. 50 c.; $1. Altemus.
Mumford, E: W. Bubbles. $1. Penn Pub. Co.
Nye, E. W. Bill Nye's red book. $1.50. Thompson & T.
Poor Richard Jr.'s almanack. 50 c. Altemus.
Scheuyeaulle, J. H. B. The heirloomoscheuyemera. $7.50. J. H. B. Scheuyeaulle.
Shoemaker, F. W. Smoke. 75 c.; 50 c. Penn Pub. Co.
Thompson, H. Cynic's dictionary. 50 c. Altemus.
Wood, R. W. How to tell the birds from the flowers. **75 c. net; **50 c. net. P. Elder.
Yost, C. S. Making of a successful husband. $1. G: W. Dillingham.
See also Epigrams;—Parody;—Satire.
Wit and humor of women: a coll. from various sources classified under appropriate subject headings; [comp. by H: Frederic Reddall.] '07(S14) por. S. (Wit and humor ser.) **50 c. net; leath., **80 c. net. Jacobs.
With Christ among the miners. Lewis, H. E. *$1 net. Jennings.
With pen and camera thro' the White mountains. Waldron, H. D. 50 c. Chisholm.
Within an inch of his life. Gaboriau, E. 75 c.; 50 c. Fenno.
Wittekind, H:
Concrete block houses. '07(Jl20) Q. pap., $1. H: Wittekind.
Wodell, F: W:
Choir and class voice-book. '07(S21) D. pap., 50 c. F: W: Wodell.
WOMAN.
Monkshead, G. F., *comp.* Woman and her wits. $1; $1.75. Caldwell.
Talmey, B. S. Woman. *$3 net. Pelton.
Wit and humor of women. **50 c. net; **80 c. net. Jacobs.
See also Biography;—Children;—Divorce;—Marriage;—Midwifery;—Nurses and nursing;—Sex.
Women of the Second Empire. Loliée, F. *$7 net. Lane.
Wood, Casey Alb., M.D., Andrews, Alb H., M.D., and Head, Gustavus P., M.D., eds.
Eye, ear, nose and throat. '07(Jl6) il. 12°, (Practical medicine ser.) $1.50. Year Bk.
Wood, Rob. Williams.
How to tell the birds from the flowers: manual of flornithology for beginners. '07(Ag24) il. D. (Nature ser.) **75 c. net; bds., **50 c. net. P. Elder.
See also Uhler, H. S.
Woodcox, B: Franklin.
Thoughts about human animals and other thoughts. '07(Ag24) D. $1. Woodcox & F.
Woodworth, Jos. Vincent.
Grinding and lapping: tools, processes and fixtures. '07(S14) il. 8°, $2. Hill Pub.
Wooed by a sphinx of Aztlan. Hartmann, H: A. G: $1. P. C. Armitage.
Wooldridge, Clifton Rodman.
Detective's guide to success. '07(Jl13) il. 8°, pap., 25 c. Thompson & T.
The devil and the grafter, and how they work together to deceive, swindle and destroy mankind. '07(Jl13) il. por. 8°, $1.50: hf. mor., $2. Monarch.
Hands up! in the world of crime: hist of Chicago's leading detective. '07(Jl13) il. 8°, $1; pap., 50 c. Thompson & T.
Wooster, Lizzie E., comp.
Wooster juvenile speaker. '07(Ag24) 12°, 50 c. Laird.
Wooten, Julien Potter.
Typewriter shorthand. '07(Ag10) D. pap., $1. J. P. Wooten.
Wordsworth, W:
Guide to the lakes. 5th ed., (1835;) introd., appendices, and notes textual and illustrative, by Ernest De Sélincourt. '07(Jl6) il. map, S. 90 c. Oxford Univ.
"Work" handbooks. il. nar. S. 50 c. McKay.
—Hasluck, *ed.* Pumps and hydraulic rams.—Rustic carpentry.
WORKING MEN.
See Labor and laboring classes.
World's classics. S. 40 c. Oxford Univ.
—Burke. Works. v. 1-4.
—Carlyle. French Revolution. 2 v.
—Goldsmith. Complete poetical works.
—Hazlitt. Lectures on English comic writers.
—Jerrold. Mrs. Caudle's curtain lectures.
Wright, Hamilton M.
Handbook of the Philippines. '07(S21) il. maps, D. *$1.40 net. McClurg.
Wright, Harold Bell.
Shepherd of the hills. '07(S14) pls. D. $1.50. Book Supply.
WRITING.
See Penmanship.
Wundt, Wilhelm.
Outlines of psychology; tr., with the co-operation of the author, by C: Hubbard Judd. 3d rev. Eng. ed. from 7th rev. Germ. ed. '07(Ag24) diagrs., O. *$2.25 net. Stechert.
Wyer, S: S.
Treatise on producer-gas and gas-producers. 2d ed. '07(Jl6) il. 8°, $4. Hill Pub.
Wyndham, G:, ed.
See Ronsard, P. de.
YALE UNIVERSITY.
Dexter, F. B. Biographical sketches of the graduates of Yale. v. 4. $5. Holt.
Yardley, Maud H.
Sinless: a novel. '07(Ag10) D. *$1 net. Fenno.
YEAR-BOOKS.
See Almanacs and annuals;—Calendars and year-books;— *also* under special subjects.
Yoland of Idle Isle. Van Norden, C: †$1.50. Appleton.
Yost, Casper S.
Making of a successful husband. '07(Ag24) D. $1. G: W. Dillingham.
Young, Clarence.
Jack Ranger's schooldays. '07(Ag31) il. D. (Jack Ranger ser.) $1. Cupples & L.
Motor boys across the plains. '07(Ag31) il. D. (Motor boys ser.) 60 c. Cupples & L.
Young, Mrs. Helen L.
See Bible. Scriptural healing.

Young adventurer. Alger, H., *jr.* 35 c. Hurst.

Young America lib. 12°, 50 c. Hurst.

—Adams. Watch and wait.—Young lieutenant.

—Castlemon. Frank at Dan Carlo's ranch.—Frank before Vicksburg.—Frank on a gunboat.—Frank, the young naturalist.

—Hale. Man without a country.

—Kingston. From powder monkey to admiral.—Peter the whaler.

—Munchausen. [Tales.]

—Stephens. Camping out.—Fox hunting.—Left on Labrador.—Lynx hunting.—Off to the Geysers.—On the Amazons.

—Trowbridge. Neighbor Jackwood.—Three scouts.

Young Christian and his work. Grenell, Z. 50 c. Chr. Culture.

Young lawyer. Daugherty, H. H. (Not for sale.) Hollenbeck Press.

Young lieutenant. Adams, W: T. 50 c. Hurst.

YOUNG MEN'S CHRISTIAN ASSOCIATION.

Educational activities for boys. 15 c. Y. M. C. A.

YOUNG PEOPLE.

Grenell, Z. Young Christian and his work. 50 c. Chr. Culture.

Young people ser. See Crowell's.

Young People's Missionary Movement. Missionary comments and illustrations on the S. S. lessons for 1908, Internat. ser. '07 (S14) il. 8°. (For private circulation.) Young People's Miss.

YOUNG PEOPLE'S MISSIONARY MOVEMENT.

Vickrey, C: V. Young People's Missionary Movement. 50 c.; 25 c. Young People's Miss.

Younger set. Chambers, R. W: †$1.50. Appleton.

Youngs, Selah, jr.

Youngs family: Vicar Christopher Yonges, his ancestors in England and his descendants in America. '07(S14) pors. facsim., 8°. (privately pr.) St. Nicholas Soc.

YOUNGS FAMILY.

Youngs, S., *jr.* Youngs family: Vicar Christopher Yonges, his ancestors and descendants. (privately pr.) St. Nicholas Soc.

Youth. Hall, G. S. **$1.50 net. Appleton.

Youth: [poems.] Wallis, J. H. $1. Badger.

Zamenhof, Dr.

Ekzercaro. *See* Esperanto.

Zeisler, Alex.

Conversational Hungarian: guide for English speaking people. '07(Ag10) 8°, $1.25. Nyitray.

Zimmerman, Edith May.

One Indian summer day: [poems.] '07 (Ag3) il. por. D. leatherette, $1.25. E. M. Zimmerman.

ZINC.

Bain, H. F. Zinc and lead deposits of the upper Mississippi valley. 15 c. U. S., Supt. of Docs.

ZOÖLOGY.

Drew, G. A., *and others.* Lab'y manual of invertebrate zoölogy. *$1.25 net. Saunders.

Herrick, G. W. Lab'y exercises in general zoology. 60 c. Am. Bk.

Zulueta, Rev. F. M. de.

Letters on Christian doctrine. 2d ser. pt. 1, The sacraments. '07(S14) 12°, *$1 net. Benziger.

Zunz, Leopold.

Sufferings of the Jews in the Middle Ages. '07(S21) 12°, (Lib. of Jewish classics.) *75 c. net. Bloch.

RECENT ENGLISH BOOKS.

ANET, C. Through Persia in a Motor-car, by Russia and the Caucasus. Trans. by M. Beresford Ryley. Hodder & S. 8vo, 9½ x 5¾, pp. 298, 16s. net.

BECK, O. W. Art Principles in Portrait Photography. Composition, Treatment of Backgrounds, and the processes involved in manipulating the plate. Batsford. 8vo, 9¼ x 6, pp. 244, 12s. 6d. net.

BIDDULPH, Col. J. The Pirates of Malabar and An Englishwoman in India 200 Years Ago. Smith, E. Post 8vo, 8 x 5¼, pp. 347, 6s. net.

BROWNE, H. A. Bonaparte in Egypt and the Egyptions of To-day. Unwin. 8vo, 9 x 5½, pp. 410, 10s. 6d. net.

BUCHANAN, A. M. Manual of Anatomy: Systematic and Practical, including Embryology. Illus. Baillière. 8vo, 8¾ x 5½, pp. 1576, 21s. net.

CAVANAGH, F. The Care of the Body. Methuen. 8vo, 9 x 5½, pp. 308, 7s. 6d. net.

CLAPHAM, J. H. The Woollen and Worsted Industries. Illus. Methuen. Cr. 8vo, 7¾ x 5, pp. 320, 6s.

COLE, A. S. Ornament in European Silks. Illus. Batsford. 4to, 15s. net

GRAHAM, Gabriela C. Santa Teresa. Being some account of her life and times. New edit. Nash. 8vo, 9 x 5¾, pp. 812, 10s. 6d. net.

GRIFFIS, W. E. The Japanese Nation in Evolution. Harrap. Cr. 8vo, 6s.

HOLBACH, Maude M. Dalmatia: the Land where the East meets West. Illus. Lane. Cr. 8vo, 7¾ x 5, pp. 236, 5s. net.

HUNT, T. F. The Forage and Fibre Crops in America. K. Paul. Cr. 8vo, 9s.

JACKSON, H. Bernard Shaw: a monograph. With 4 portr. Richards. Cr. 8vo, 7 x 4¾, pp. 234, 5s. net.

JENNINGS, H. The Rosicrucians, their Rites and Mysteries. 4th ed., rev. Routledge. 8vo, 9 x 5¾, pp. 480, 7s. 6d. net.

LOREY, E. De., and Sladen, Douglas. Queer Things about Persia. Illus. Nash. 8vo, 9¼ x 6¼, pp. 482, 21s. net.

MELVILLE, L. Farmer George. 2 vols. Illus. Pitman. Demy 8vo, 9 x 5½ x 1½, pp. 311, 325, 24s. net.

PARADISE (The); or, The Garden of the Holy Fathers. Being the histories of the Anchorites, Recluses, Monks, Cœnobites and Ascetic Fathers of the deserts of Egypt between A.D. CCL. and A.D. CCCC. Circiter. 2 vols. Chatto. 8vo, 8½ x 5½, pp. 548, 352, 15s. net.

ROBINSON, C. W. Wellington's Campaigns, Peninsula—Waterloo, 1808-15, also Moore's Campaign of Corunna. For Military Students. Rees. 8vo, 8½ x 5½, pp. 752, 8s. 6d. net.

RUVILLE, A. von. William Pitt, Earl of Chatham. Trans. by H. J. Chaytor, assisted by Mary Robinson. 3 vols. Illus. Heinemann. 8vo, 9 x 6, pp. 420, 424, 436, 30s. net.

SMITH, B. T. K. How to Collect Postage Stamps. Bell. 8vo, 8½ x 5½, pp. 196, 6s. net.

SPITTA, E. J. Microscopy. The Construction, Theory and Use of the Microscope. Illus. Murray. 8vo, 9 x 5¾, pp. 488, 12s. 6d. net.

STEAD, R. Adventures on the High Mountains. Romantic Incidents and Perils of Travel, Sport and Exploration Throughout the World. Illus. Seeley. Cr. 8vo, 8 x 5, pp. 328, 5s.

TANNER, G. F. An Unconventional Tour in Norway. Illus. Century Press. Cr. 8vo, 7¾ x 5, pp. 220, 5s.

WHITE, A. D. A History of the Warfare of Science with Theology. Macmillan. 8vo, *advanced to* 21s. net.

WOOD, J. M. A Handbook to the Flora of Natal. Wesley. 8vo, 8½ x 5½, pp. 202, 5s. net.

AMERICAN PUBLISHERS' ASSOCIATION.

OFFICES: 156 FIFTH AVENUE, NEW YORK.

FRANK H. DODD, *President.*

CHARLES SCRIBNER, *First Vice-President.* ALBERT F. HOUGHTON, *Treasurer.*
FRANK H. SCOTT, *Second Vice-President.* J. H. SEARS, *Secretary.*

DIRECTORS.

G. B. M. HARVEY, CRAIGE LIPPINCOTT, W. C. BOBBS, W. F. GREGORY, FRANK N. DOUBLEDAY, GEORGE P. BRETT, FREDERICK A. STOKES.

F. C. J. TESSARO, *Manager.*

MEMBERS OF THE AMERICAN PUBLISHERS' ASSOCIATION.

Henry Altemus Company, Philadelphia, Pa.
American Baptist Publication Society, Philadelphia, Pa.
American News Company, New York.
D. Appleton & Company, New York.
A. C. Armstrong & Son, New York.
Arnold & Co., Philadelphia, Pa.
Baker & Taylor Company, New York.
The Bobbs-Merrill Company, Indianapolis, Ind.
Albert Brandt, Trenton, N. J.
Brentano's, New York.
John S. Brooks & Co., Boston, Mass.
The A. L. Burt Co., New York.
The Century Company, New York.
The Robert Clarke Company, Cincinnati, O.
Thomas Y. Crowell & Co., New York.
G. W. Dillingham Co., New York.
Dodd, Mead & Company, New York.
Doubleday, Page & Company, New York.
Duffield & Co., New York.
E. P. Dutton & Co., New York.
Paul Elder & Co., San Francisco, Cal.
Dana Estes & Co., Boston, Mass.
Funk & Wagnalls Company, New York.
Grafton Press, The, New York.
Harper & Brothers, New York.
A. J. Holman & Co., Philadelphia, Pa.
Henry Holt & Company, New York.
Houghton, Mifflin & Company, Boston, Mass.
Geo. W. Jacobs & Company, Philadelphia, Pa.
John Lane Company, (Bodley Head,) New York.
J. B. Lippincott Company, Philadelphia, Pa.
Little, Brown & Company, Boston, Mass.
Longmans, Green & Company, New York.
Lothrop, Lee & Shepard Co., Boston, Mass.
McClure Company, New York.
David McKay, Philadelphia, Pa.
The Macmillan Company, New York.
Moffat, Yard & Co., New York.
Thomas Nelson & Son, New York.
North American Review Co., New York.
Oxford University Press, New York.
Penn Publishing Co., Philadelphia, Pa.
James Pott & Company, New York.
Presbyterian Board of Publication and Sabbath School Work, Philadelphia, Pa.
G. P. Putnam's Sons, New York
Charles Scribner's Sons, New York.
Small, Maynard & Company, Boston, Mass.
Frederick A. Stokes Company, New York.
D. Van Nostrand Company, New York.
Vir Publishing Company, Philadelphia, Pa.
Frederick Warne & Co., New York.
A. Wessels Co., New York.
W. A. Wilde Company, Boston, Mass.
John Wiley & Sons, New York.
John C. Winston Company, Philadelphia, Pa.
Clinton S. Zimmerman, New York.

AMERICAN BOOKSELLERS' ASSOCIATION.

OFFICES: 27 EAST 22D STREET, NEW YORK.

W. MILLARD PALMER, *President*.....Grand Rapids, Mich
CHAS. W. BURROWS, *First Vice-President*.....Cleveland, Ohio
EDWIN B. CURTISS, *Second Vice-President*.....San Francisco, Cal.
FREDERIC F. HANSELL, *Third Vice-President*.....New Orleans, La.
HARRY F. DAVIS, *Secretary*.....Pittsburgh, Pa.
WALTER L. BUTLER, *Treasurer*.....Wilmington, Del.

EXECUTIVE COMMITTEE.

W. MILLARD PALMER, Grand Rapids, Mich.
CHAS. W. BURROWS, Cleveland, Ohio.
CHAS. A. BURKHARDT, New York, N. Y.
W. B. CLARKE, Boston, Mass.
CLARENCE W. SANDERS, St. Paul, Minn.
ALBERT C. WALKER, Rochester, N. Y.
CLARENCE E. WOLCOTT, Syracuse, N. Y.

ADVISORY BOARD.

The New Wilson-Webb Co.....Little Rock, Ark.
Payot, Upham & Co.....San Francisco, Cal.
The Kendrick Book & Stat'y Co.....Denver, Col.
The Edward P. Judd Co.....New Haven, Conn.
E. S. R. Butler & Son.....Wilmington, Del.
Wm. Ballantyne & Sons.....Washington, D. C.
W. E. Chenot.....Tampa, Fla.
American Baptist Pub. Soc'y.....Atlanta, Ga.
Pioneer Book Store.....Boisé City, Idaho.
Frank Simmons.....Springfield, Ill.
Smith & Butterfield.....Evansville, Ind.
Baker-Trisler Co.....Des Moines, Ia.
The Hall Stationery Co.....Topeka, Kan.
John P. Morton & Co.....Louisville, Ky.
F. F. Hansell & Bro. (Ltd.).....New Orleans, La.
Loring, Short & Harmon.....Portland, Me.
Wm. J. C. Dulany Co.....Baltimore, Md.
W. B. Clarke Co.....Boston, Mass.
Sanford-Putnam Co.....Worcester, Mass.
John V. Sheehan & Co.....Detroit, Mich.
Nathaniel McCarthy.....Minneapolis, Minn.
Clarke & Co.....Vicksburg, Miss.
William Schroeder.....St. Joseph, Mo.
Bryant & Douglas Book & Stat'y Co. Kansas City, Mo.
John G. Evans.....Butte City, Mont.
Wm. P. Goodman.....Manchester, N. H.
E. Madison.....Montclair, N. J.
Samuel E. Newcomer.....Albuquerque, New Mex.
E. P. Dutton & Co.....New York, N. Y.
W. Y. Foote Co.....Syracuse, N. Y.
H. H. Otis & Sons.....Buffalo, N. Y.
Henry Saunders.....Oneonta, N. Y.
H. Taylor Rogers.....Asheville, N. C.
Davis L. James.....Cincinnati, O.
Oklahoma State Capital Ptg. Co.....Guthrie, Okla.
J. K. Gill Co.....Portland, Ore.
American Baptist Pub. Soc.....Philadelphia, Pa.
Geo. W. Jacobs & Co.....Philadelphia, Pa.
J. R. Weldin & Co.....Pittsburgh, Pa.
Harry Gregory.....Providence, R. I.
Clifford L. Legerton.....Charleston, S. C.
J. J. McNamara.....Rapid City, S. D.
Hunter & Welburn.....Nashville, Tenn.
T. Pillot.....Houston, Tex.
A. R. Derge & Co.....Salt Lake City, U.
Hobart J. Shanley & Co.....Burlington, Vt.
The Caldwell-Sites Company.....Staunton, Va.
Lowman & Hanford Stat'y & Ptg. Co..Seattle, Wash.
Frank Stanton.....Wheeling, W. Va.

BETTY, THE SCRIBE

By LILLIAN TURNER

Drawings by KATHARINE HEYWARD GREENLAND

A Girl's Book of Rare Excellence and Unfailing Interest

In ENGLAND and AUSTRALIA where she was born and lives, Miss Turner has for a number of years been known and appreciated for the exceptional merits of her stories for girls. They call her with reason, "The second Louise M. Alcott." With such a reputation, she is sure of a host of friends and large following in America.

"Your is very old," continued Betty, "and you should be gentle with Pepper."

BETTY, THE SCRIBE when seventeen years old finds herself at the head of a large family of little children, her brothers and sisters. She is headstrong, brilliant, talented, forever drawn in two directions; namely, her family and her art, that of story-writing. The Australian setting of the tale is refreshing.

12mo, Illustrated. Price, $1.50

"Miss Turner is Miss Alcott's true successor. The same healthy, spirited tone is visible which girls and boys recognized and were grateful for in 'LITTLE WOMEN' and 'LITTLE MEN,' the same absence of primness and the same love of adventure."

—*The Bookman.*

THE SAALFIELD PUBLISHING COMPANY

AKRON, OHIO, and 156 5th Ave., NEW YORK CITY

NEW PUBLICATIONS OF DECIDED IMPORTANCE

An Imposing Work

THE

EGYPTIAN SÛDÂN

ITS HISTORY AND MONUMENTS

BY

E. A. WALLIS BUDGE, M.A.

Keeper of the Egyptian aud Assyrian Antiquities in the British Museum

Illustrated by full-page plates, cuts, and reproductions of photographs in the text, nearly four hundred in number. With a full bibliography.

Two volumes. Royal octavo. Cloth, gilt top, $10.00 net, per set

The author was sent on five missions to that country by the trustees ot the British Museum. In Part I. of his book he describes the results of his missions, and gives an account of all the temples and pyramids between Wâdi Halfa and Khartûm, which, owing to the facilities afforded him by Lord Kitchener and Sir Reginald Wingate, he was able to visit and examine. He also tells the story of the excavations which he made at Gebel Barkal (Merawi), and at the pyramids of the Queens of Meroë, on the Island of Meroë, and at other sites.

Part II. deals with the History of the Sûdân, Ancient and Modern. In it the history of the country is traced from about B.C. 3766, when Seneferu, King of Egypt, made a raid in it and carried off thousands of slaves and cattle, down to A.D. 1904.

A Sumptuous Gift-Book

POETS' COUNTRY

Edited by ANDREW LANG

CONTRIBUTORS:

Prof. J. Churton Collins
W. J. Loftie, F.S.A.
E. Hartley Coleridge
Michael MacMillan
Andrew Lang

FIFTY FULL-PAGE ILLUSTRATIONS IN COLOR

By Francis S. Walker

Octavo. 363 pages. Cloth, stamped in gold, with gilt top, $5.00 net

The purpose of this charming and elaborate volume, as the title indicates, is to trace the relations of the poets with the aspects of "their ain countrie," or with the scenes where they built their homes, or pitched their transient camps.

The FIFTY reproductions in COLOR are from oil paintings by Mr. Francis S. Walker, who has visited and portrayed places associated with the poets either through their lives or scenes that are supposed to be the sources of their inspiration. The designs are not presented as illustrations of the words of the poets, rather as backgrounds characteristic of scenes that influenced their poetry.

The Secrets of the Vatican:

The Palace of the Popes

By DOUGLAS SLADEN

Author of "In Sicily," "Queer Things About Japan," etc.

Illustrated with sixty half-tone reproductions from photographs, and a plan. Royal Octavo. Cloth, gilt top, $5.00 net.

Mr. Sladen's imposing volume gives a complete history of the Vatican, and a very full account of the life at has passed through its precincts: it is, therefore, a book which supplies a blank in bibliography, since we have hitherto had no work on the subject of this scope and fulness.

A magnificent work on modern Syria, including descriptions and beautiful pictures of the Lebanon, Baalbek, Galilee, and Judæa, which will prove invaluable to any one interested in the Holy Land.

The numerous reproductions in full color of water-color drawings by Stanley Inchbold represent the wonderful variety of continually changing color peculiar to the Orient. His paintings of the cities and landscape of Palestine are vivid and sympathetic.

Under the Syrian Sun

By A. C. INCHBOLD

Author of "Phantasma," "Princess Feather," etc.

With forty full-page colored plates and eight black-and-white drawings. Two volumes. Royal octavo. Cloth, gilt top, $6.00 net per set.

Publishers—J. B. LIPPINCOTT COMPANY—Philadelphia